

# Monthly ECONOMIC TRENDS June 2026



**Bangladesh Bank**

# Monthly ECONOMIC TRENDS

June 2026

Monthly Economic Trends June 2026 Volume LI No.06



# Bangladesh Bank

*Advisor*

**Dr. Md. Habibur Rahman**  
Deputy Governor

**Editorial Committee**

**Lead Editor**

**Ashish Kumar Roy**  
Executive Director (Statistics)

**Editor**

**Md. Nurul Islam**  
Director (Statistics)

**Associate Editors**

**Mohammed Rabiul Islam**  
Additional Director (Statistics)

**Ataul Karim Bhuiyan**  
Additional Director (Statistics)

**Sharmin Nahar**  
Additional Director (Statistics)

**Shawkat Hossain Shoaib**  
Joint Director

**Md. Humayun Kabir**  
Deputy Director

**Sifat Sharfin**  
Assistant Director

# **Monthly Economic Trends**

**June 2026**



**STATISTICS DEPARTMENT  
BANGLADESH BANK**

**Suggestions/Comments for improvement in the contents of this booklet would highly be appreciated. Users may kindly contact the following email addresses with their suggestions/comments & queries, if any:**

**Email: [nurul.islam130@bb.org.bd](mailto:nurul.islam130@bb.org.bd)**

Director (Statistics)  
Statistics Department  
Bangladesh Bank  
Head Office, Dhaka

**Email: [mrabiul.islam@bb.org.bd](mailto:mrabiul.islam@bb.org.bd)**

Additional Director (Statistics)  
Statistics Department  
Bangladesh Bank  
Head Office, Dhaka

**Email: [ataul.bhuiyan@bb.org.bd](mailto:ataul.bhuiyan@bb.org.bd)**

Additional Director (Statistics)  
Statistics Department  
Bangladesh Bank  
Head Office, Dhaka

**Email: [sharmin.nahar@bb.org.bd](mailto:sharmin.nahar@bb.org.bd)**

Additional Director (Statistics)  
Statistics Department  
Bangladesh Bank  
Head Office, Dhaka

**Email: [sh.shoaib@bb.org.bd](mailto:sh.shoaib@bb.org.bd)**

Joint Director  
Statistics Department  
Bangladesh Bank  
Head Office, Dhaka

**Email: [humayun.kabir93@bb.org.bd](mailto:humayun.kabir93@bb.org.bd)**

Deputy Director  
Statistics Department  
Bangladesh Bank  
Head Office, Dhaka

**Email: [sifat.sharfin@bb.org.bd](mailto:sifat.sharfin@bb.org.bd)**

Assistant Director  
Statistics Department  
Bangladesh Bank  
Head Office, Dhaka

# CONTENTS

<b>Subject</b>	<b>Pages</b>
EXPLANATORY NOTES	i-iv
REVIEW ON SOME SELECTED ECONOMIC INDICATORS	v-x
<b>STATISTICAL TABLES</b>	2-113
IA Selected Economic Indicators (Money & Banking)	2-9
IB Selected Economic Indicators ( Inflation, Production Index, Foreign Trade, Forex Reserves & Exchange Rate)	10-11
IIA Monetary Survey (M2)	12-13
IIB Claims on Resident Sector by the Banking System	14-15
IIC Reserve Money & its Components	16
IID Reserve Money & its Sources	17
IIE Monetary Survey (M3)	18-19
IIF Claims on Resident Sectors by Depository Corporations	20-21
IIG E-Banking & E-Commerce Statistics	22-27
IIIA Balance of Payments	28-30
IIIB Foreign Direct Investment (FDI) Inflows & Stocks by Components in Bangladesh	31
IV Foreign Trade	32-35
V Production of Major Agricultural Commodities	36-39
VIA Production of Major Industrial Commodities (Other than Jute Goods)	40
VIB Average Prices of Selected Commodities	41
VII Consumer Price Index & Inflation Rate in Bangladesh (Base Index: 2005-06=100)	42-43
VIII Consumer Price Index & Inflation Rate in Bangladesh (Base Index: 2021-22=100)	44-45
IXA Gross Domestic Product of Bangladesh at Current and Constant Market Price (Base:2005-06)	46-47
IXB Gross Domestic Product of Bangladesh at Current and Constant Market Price (Base:2015-16)	48-49
IXC Quarterly Gross Domestic Product of Bangladesh (Base: 2015-16)	50-53

	<b>Pages</b>	
IXD	Key Indicators of National Accounts	54-55
X	Index Number of Ordinary Share Prices, Turn Over, Issued Capital & Total Number of Companies Listed with the Dhaka Stock Exchange Ltd	56-57
XI	Market Capitalisation (Value) of Ordinary Shares of Companies Listed with the Dhaka Stock Exchange Ltd	58-59
XIIA	Interest Rate Structure of Government Securities/Bonds	60-67
XIIB	Bank Rate & Interest Rate Structure of Post Office Savings Bank , House Building Finance Corporation & National Savings Certificates	68-69
XIII	Bank-wise Announced Interest Rate Structure in Bangladesh (Except Islamic Banks), May, 2026	70-77
XIV	Profit Rate Structure of the Islamic Banks, 2024	78
XV	Rate of Interest on Non-resident Foreign Currency Deposit (NFCDD) Accounts	79-81
XVI	Monthly Average Call Money Market Rates	82
XVII	Some Indicators of Income, Expenditure & Profitability of the Banking Sector	83-86
XVIII	Number of Persons Left for Abroad on Employment & Total Workers' Remittances	87
XIX	Country-wise Workers' Remittances	88-89
XX	Exchange Rates (Taka Per Currencies)	90-99
XXI	Appreciation/Depreciation of Some Selected Currencies Against US Dollar	100-103
XXII	Some Selected Commodity Prices at International Markets	104-105
XXIII	Selected Tax Revenue Receipts of the Government Under NBR & Others	106-107
XXIV	Central Bank Survey	108-109
XXV	Depository Corporations Survey	110-111
XXVI	Important Economic Indicators of Bangladesh with SAARC Countries	112
XXVII	Important Economic Indicators of SAARC Countries	113
XXVIII	Investment Under National Savings Schemes	114-115
XXIX	National Budget Statistics	116-117
	Appendix : Weights & Measures	118

# EXPLANATORY NOTES

## A. TABLES

### 1. Selected Economic Indicators: Tables IA & IB

Data in the above mentioned tables are based on the following :

- (i) Statutory returns/statements and statistical returns submitted by the Deposit Money Banks (DMBs) to the various departments of Bangladesh Bank (BB).
- (ii) Foreign exchange returns submitted by the authorised dealers to the BB.
- (iii) Weekly Statement of Affairs of the BB; and
- (iv) Statements and information collected from various government offices and the other sectors.

From June, 1995 total deposit liabilities under column 39 in table-IA has been obtained by aggregating DMBs deposits (excluding inter-bank deposits and deposits of the Bangladesh Samabaya Bank Ltd (BSBL)) and short term non-resident foreign currency deposits. Monetary data on advances and investments have been revised from June 2002 & onwards.

Inflation rates measured by consumer price index are shown under column 1-4 in table-IB. In the calculation process 2005-06=100 & 2021-22=100 are considered as the old & new base period respectively.

### 2. Monetary Survey (M2): Table IIA

The data on monetary survey (M2) based on liabilities and assets of DMBs are submitted by head offices of each Deposit Money Bank (DMB) to the Statistics Department and the Statement of Affairs of BB as on the last day of each month supplemented by government transaction with the International Monetary Fund (IMF). Further, it is noted here that monetary survey data for the period June 2002 & onwards have been revised according to the recommendations of IMF Mission visited Bangladesh in November 2003.

### 3. Claims on Resident Sector by the Banking System: Table IIB

Claims on Govt. (net), Local authorities, Other financial Corporation & NBDCs, Non-Financial Corporation & Other Resident Sector by the banking system are shown in the table.

### 4. Reserve Money : Components and Sources : Tables IIC & IID

The data on reserve money tables based on Liabilities and Assets of the Monetary Authorities Account are collected from the Statement of Affairs of BB.

As noted above reserve money data for June 2002 & onwards have been revised as per recommendations of an IMF technical mission.

### 5. Monetary Survey (M3) : Table IIE

The data on monetary survey (M3) are based on Liabilities and Assets of DMBs, Liabilities and Assets of Non- bank Depository Corporations (NBDCs), Liabilities and Assets of BB and outstanding amount of National Savings Schemes.

### 6. Claims on Resident Sector by the Depository Corporations : Table IIF

Claims on Govt. (net), Local authorities, financial Corporation, Non-Financial Corporation & Other Resident Sector by the depository corporations are shown in the table.

### 7. E-banking & E-commerce Statistics: Table IIG

Data in the above table are related to E-banking & E-commerce Statistics which includes MICR(Magnetic Ink Character Recognition) & Non-MICR cheque clearing, Electronic Fund Transfers, Credit & Debit cards transactions through ATM (Automated Teller Machine), POS (Point of Sale), CRM (Cash Recycling Machine) and e-Commerce, Prepaid cards transactions and Internationally issued cards transactions. Data on Internet banking, Mobile Financial Services (MFS) and Agent banking are also incorporated in the table mentioned above.

Data aforementioned are collected from all Scheduled Banks. Noted that MICR & EFT are also collected from BB & BSBL.

### 8. Balance of Payments : Tables III A

The main source of data for the compilation of balance of payments of Bangladesh are the exchange control records submitted by authorised dealers to Bangladesh Bank supplemented information obtained from other department of BB and Economic Relations Division (ERD) of the Ministry of Finance while the trade balances data are compiled on the basis of customs records.

## **9. Foreign Direct Investment (FDI) Inflows & Stocks by Components in Bangladesh: Table III B**

This information is collected through enterprise survey. Equity capital, Reinvested earnings and Intra-company loans are the components of FDI. Equity Capital is the remittances received by the incorporated or unincorporated direct investment enterprises operating in Bangladesh on account of equity participation in those by the non-resident direct investors. Reinvested earnings are the amount of profit retained for reinvestment. Intra-company loans or intra-company debt transactions refer to short or long-term borrowing and lending of funds between direct investors and affiliate enterprises.

## **10. Foreign Trade : Table IV**

Data on Exports are shipment-based (NBR) provided by Export Promotion Bureau (EPB) (2009-10 to 2019-2020) and BB (2020-21 and onwards). From July 2025, the data series on Import Payments (which was on the basis of settlement of payments supplemented by data on imports against external official debts and grants) has been replaced by shipment based Import data series on Customs/Bill of Entry data (which is on C&F/CIF basis). Both exports and Imports include those of transactions of enterprises of EPZ.

## **11. Production Statistics, CPI, GDP & National Accounts: Tables V-IXD**

The data in the above mentioned tables have been collected from the Bangladesh Bureau of Statistics, Bangladesh Jute Association, Department of Agricultural Marketing and various public sector corporations. CPI and GDP are calculated in new base year 2021-22 and 2015-16 respectively. In addition, Quarterly GDP are also included as a table in this publication.

## **12. Shares & Securities related information: Tables X & XI**

The data in the above mentioned tables have been collected from the 'Monthly Review' published by Dhaka Stock Exchange Ltd

## **13. Interest/Profit Rate Structure, Bank Rate, Call Money Rate etc. : Table XIIA-XVI**

Above six tables show varieties in interest /profit rate structure of Govt. securities including Sukuk, post office, Banks, House building finance corporation, National Savings Certificates & Foreign Currency Bonds.

## **14. Income, Expenditure & Profitability of the Banking Sector: Table XVII**

The data in the above table have been collected from Bangladesh Bank, Specialized Banks, State

Owned Commercial Banks, Foreign Banks & Private Banks operating in Bangladesh.

## **15. Workers' Remittances: Table XVIII & XIX**

The tables XVIII & XIX show the number of persons left for abroad on employment with total remittances and country wise workers' remittances respectively. The data are collected from Bureau of Manpower, Employment & Training and Statistics Department of BB.

## **16. Exchange Rates : Table XX-XXI**

The tables XX & XXI show the period average and end period exchange rates of Taka with selected currencies and their appreciation/depreciation against US dollar respectively. The exchange rate represents the mid -value of buying & selling rates of Bangladesh Bank (up to 30 May 2003) and the mid-value of buying & selling rates in the interbank market (from 31 May 2003). Exchange rates between taka and non-dollar foreign currencies are based on their cross rates with US dollar.

## **17. Some Selected Commodity Prices at International Markets: Table XXII**

The source of data of the above table is the IMF's publication 'International Financial Statistics'.

## **18. Revenue Receipts: Table XXIII**

The table shows selected tax revenue receipts of the Government under NBR & others.

## **19. Central Bank & Depository Corporation Survey: Table XXIV-XXV**

Various components are calculated from monthly data of Central Bank & Depository Corporations.

## **20. Important indicators of SAARC Countries: Table XXVI-XXVII**

The data of this table represents various important indicator i.e, Export, Import, FDI, Remittance, Bank credit, Foreign Exchange Reserve, Inflation, Exchange rate etc of SAARC Countries on quarterly basis.

## **21. Investment under National Savings Schemes: Table XXVIII**

The Table shows monthly data of investment on different types of Sanchaypatra, Post office savings bank and NRBs bond.

## **22. National Budget Statistics: Table XXIX**

This table represents revised National Budget data which are collected from Finance Division, Ministry of Finance on annual basis.

## B. TERMS

### 1. Currency Outside Banks

These represent BB notes plus government notes/coins in circulation minus cash in tills of DMBs.

### 2. Cash Reserve Ratio (CRR)

Every scheduled bank has to maintain a balance in cash with BB the amount of which shall not be less than such portion of its total demand and time liabilities as prescribed by BB from time to time. The CRR of Scheduled Banks' total demand and time liabilities for different periods are shown below:

Effective date	CRR
April 15, 2020 to till now	4.0%
April 1, 2020 to April 14, 2020	5.0%
April 15, 2018 to March 31, 2020	5.5%
June 24, 2014 to April 14, 2018	6.5%
December 15, 2010 to June 23, 2014	6.0%
May 15, 2010 to December 14, 2010	5.5%
October 1, 2005 to May 14, 2010	5.0%
March 1, 2005 to September 30, 2005	4.5%
October 1, 1999 to February 28, 2005	4.0%
May 28, 1992 to September 30, 1999	5.0%
April 1, 1992 to May 27, 1992	6.0%
November 30, 1991 to March 31, 1992	7.0%
April 25, 1991 to November 29, 1991	8.0%
April 4, 1991 to April 24, 1991	9.0%
October 1, 1987 to April 3, 1991	10.0%
Prior to October 1987	5.0%

### 3. Excess Reserves

These are equal to balance of the scheduled banks' deposits held with the BB minus their Cash Reserve Ratio (CRR).

### 4. Total Credit to the Government by the Banking System

(a) Credit by the BB represents:

- i) Overdraft to the government.
- ii) Outstanding ways and means advances.
- iii) The BB's holdings of government securities and treasury bills (including special ad-hoc and other special ad-hoc treasury bills).
- iv) The BB's holdings of Bangladesh savings certificate.

v) Government debtor balance.

vi) Loans to autonomous and semi-autonomous bodies.

(b) Credit by DMBs represents :-

- i) Total outstanding advances and bills to the government by the DMBs.
- ii) DMBs' holdings of government securities, treasury bills and other instruments.
- iii) DMBs' holdings of sanchayapatras and prize bond.

### 5. International Reserves

In line with the IMF definition, the International Reserves represent aggregate of BB's holdings of gold, foreign exchange, SDR and reserve position in the IMF.

### 6. Foreign Assets (Net)

Data on foreign assets (net) have been derived in line with the IMF practice. Exports and foreign bills discounted and rediscounted are treated as part of foreign assets.

## **7. Current Account Balance**

It is defined as the balances in trade, services, income and current transfer accounts in the BOP. This definition is in accordance with the 6th edition of the BOP Manual issued by the IMF.

## **8. Revised Interest/Profit Rate Policy on Deposits and Lending**

Under the financial sector reform programs, a new system of interest rate determination was established with deposit & lending rates that better reflects market conditions. The main objective of the new interest rate policy is to introduce flexibility into the deposit rates permitting individual banks to establish their own rates fixed by themselves. Banks are now free to adjust their own rates effective from February 19, 1997. Furthermore, flexibility in the interest rate policy introduced from July 12, 1999 permits banks to differentiate interest rates among individual borrowers except for lending to exporters only. For other sectors, lending rates would be decided by the banks themselves.

Due to high interest/profit rate, cost of doing business escalates and industry loses its competitiveness, as a result borrowers may fail to repay loans, which disrupts discipline in banking credit system and obstructs economic growth of the country. In this context, to increase competitiveness locally and internationally for business, industries and service institutions, for creating Industry and business friendly environment, to increase ability of repayment of debt/investment and fostering economic growth, Bangladesh Bank made a circular to all operating commercial banks.

According to BRPD circular no-03/2020, the lending rate for all unclassified loans and investments except credit cards would be maximum of 9% with effect from April 01, 2020.

Apart from the conventional deposit and lending rates, the Islamic banks in Bangladesh have been carrying on their banking transactions in line with the Islamic Shariah systems of interest-free policy. Under this policy, investment-income of the bank is shared with the mudaraba depositors according to a pre-agreed profit sharing ratio to ensure a reasonably fair rate of return on their deposits which is shown in Table- XIV.

To maintain overall progress of the economy along with industry and business and to ensure effective loan management, Bangladesh Bank introduced a market base interest rate policy called “SMART” (Six-Month Moving Average Rate of Treasury Bills) through a BRPD circular no. 09/2023 dated June 19, 2023. According to the circular Bangladesh Bank will determine a reference rate on the basis of interest rate of Treasury Bill (182 days) and publish as SMART index at the 1st day of each month on Bangladesh Bank website. The Scheduled Banks have to apply this SMART rate in all their loan disbursement adding a margin with the loan products mentioned in the circular. The circular is effective from July 01, 2023.

According to BRPD circular no.10 dated May 08,2024, aligning with international best practices, the SMART-based interest rate system is now being withdrawn to move towards a full-fledged market-based interest rate system. The interest rate of bank loans will hereafter be solely based on banker-customer relationship, taking into account the demand and supply of loanable funds in the banking system.

# Review on Some Selected Economic Indicators

## Broad Money (M2):

In Apr'26 Broad money (M2) increased by Tk. 2602.4 crore (0.11%) to Tk. 2338200.3 crore as compared to an increase of Tk. 80317.4 crore (3.56%) to Tk. 2335597.9 crore in Mar'26 (figure-1, table IIA, page-13).

In Apr'26 Broad money (M2) increased by Tk. 240216.9 crore (11.45%) over Apr'25 as compared to an increase of Tk. 151151.3 crore (7.76%) during the same period of the last year. The growth of broad money in Apr'26 over Apr'25 was due to an increase of Tk. 154446.8 crore (8.49%) in net domestic assets and an increase of Tk. 85770.1 crore (30.74%) in net foreign assets (figure-2, table IIA, page-12).

## Domestic Credit:

In Apr'26 domestic credit decreased by Tk. 18148.4 crore (0.74%) to Tk. 2445492.5 crore as compared to an increase of Tk. 76456.7 crore (3.20%) to Tk. 2463640.9 crore in Mar'26 (figure-3, table IIA, page-12 &13).

In Apr'26 domestic credit increased by Tk. 215154.9 crore (9.65%) over Apr'25 as compared to an increase of Tk. 165700.9 crore (8.03%) during the same period of the last year. The growth in domestic credit in Apr'26 over Apr'25 was mainly due to an increase of credit to the private sector by Tk. 81703.5 crore (4.75%) compared to an increase of Tk. 120181.1 crore (7.50%) during the same period of the last year. In components of credit to the Government (net) increased by Tk. 138920.5 crore (30.37%) compared to an increase of Tk. 42286.4 crore (10.19%) during the same period of the last year and credit to other public sector decreased by Tk. 5469.1 crore (10.71%) compared to an increase of Tk. 3233.4 crore (6.76%) during the same period of the last year (figure-4, table IIA, page-12 &13).

Fig. 1: MONTHLY BROAD MONEY (M2) GROWTH

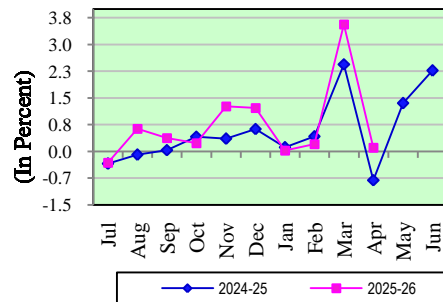

Fig. 2: YEARLY BROAD MONEY (M2) GROWTH

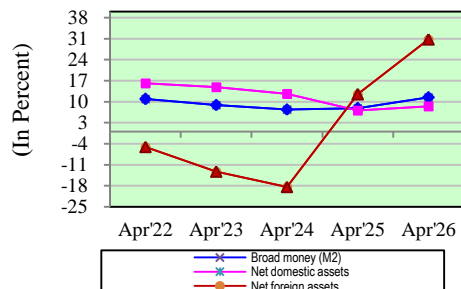

Fig. 3: MONTHLY DOMESTIC CREDIT GROWTH

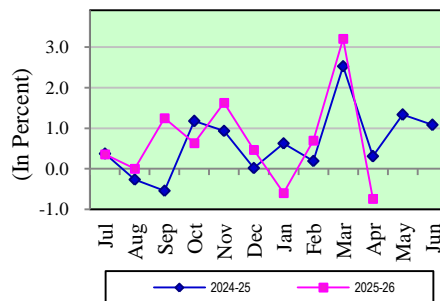
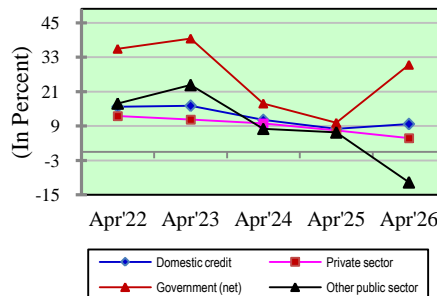

Fig. 4: SECTORAL GROWTH OF DOMESTIC CREDIT



## Reserve Money:

In Apr'26 reserve money increased by Tk. 22228.1 crore (5.38%) from Tk. 413179.0 crore in Jun'25 while the decrease in reserve money was Tk. 33001.5 crore (7.89%) in Apr'25 compared to that of Jun'24. The amount of reserve money stands at Tk. 435407.1 crore in Apr'26 (figure -5, table IIC, page-16).

Fig. 5: RESERVE MONEY GROWTH

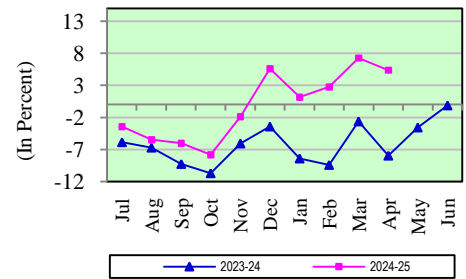

## Exports (Shipment):

In May'26 export receipts are recorded lower compared to that of May'25. Export receipts in May'26 amounted to US\$ 4405.4 million which is lower than the amount in May'25 by US\$ 326.78 million (6.91%). Moreover, during Jul-May'26 export receipts decreased by US\$ 751.13 million (1.67%) compared to the same period of the last year (figure-6, table-IB, page-11). Note that, data series of exports are revised from July, 2022.

Fig. 6: EXPORT

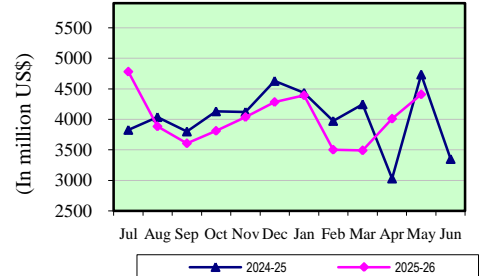

## Imports (Shipment):

In May'26 import are recorded higher compared to that of May'25. Import in May'26 amounted to US\$ 6108.2 million which is higher than the amount in Apr'25 by US\$ 320.8 million (5.54%). Moreover, during Jul-May'26 import increased by US\$ 3764.4 million (5.89%) compared to the same period of the last year (figure-7, table-IB, page-11). Note that, data series of Import (payment) has been replaced by shipment based Import data series from 2012-13 and onwards.

Fig. 7: IMPORT

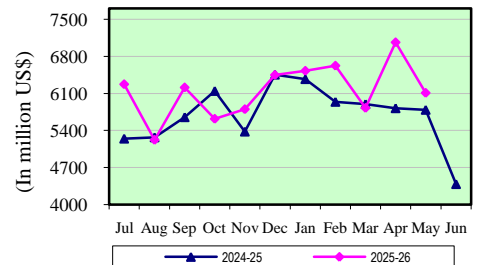

## Foreign Exchange Reserves:

Foreign exchange reserves as per BPM6 held by the Bangladesh Bank stands at US\$ 29844.8 million at the end of May'26 while it was US\$ 26740.0 million at the end of Jun'25 (gross foreign exchange reserves, represented as total international reserves, stands at US\$ 34547.8 million at the end of May'26). Thus foreign exchange reserves increased by US\$ 3104.8 million (11.61%) at the end of May'26 compared to the reserves hold at the end of Jun'25. Comparing with the reserves hold at the same period of last year, the current reserves increased by US\$ 9323.8 million (45.44%) at the end of May'26 (figure-8, table-IB, page-11).

Fig. 8: FOREIGN EXCHANGE RESERVES

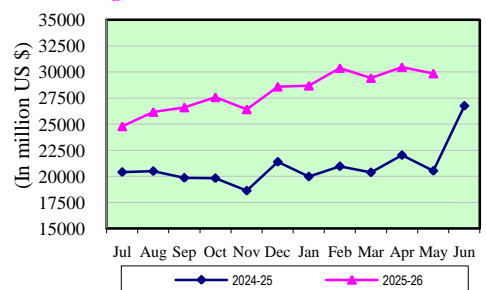

## Foreign Direct Investment (FDI) Inflows:

Foreign Direct Investment (FDI) inflows during Oct-Dec'25 increased by US\$ 48.73 million (15.47%) from US\$ 315.08 million during Jul-Sep'25. During Oct-Dec'25 FDI inflows stood at US\$ 363.81 million (figure-9(A), table-IIIB, page 31).

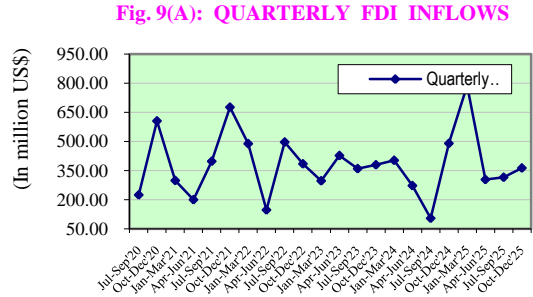

Foreign Direct Investment (FDI) inflows during FY 2024-25 increased by US\$ 270.78 million (19.13%) from US\$ 1415.46 million during FY 2023-24. The FDI inflows during FY 2024-25 were US\$ 1686.24 million (figure-9(B), table-IIIB, page-31).

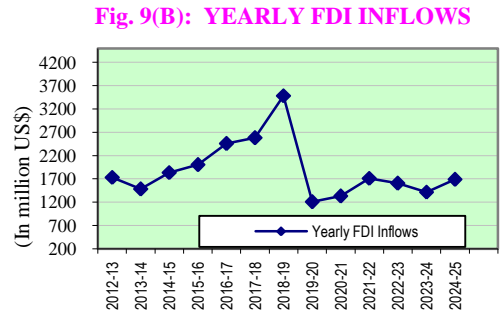

## Call Money Market Rates:

In May'26 call money market rates (weighted average for Borrowing and Lending) increased by 08 basis point to 10.03% compared to Apr'26. Furthermore, the current decreased by 03 basis point from 10.06% at the same period of the last year (figure-10, table-XVI, page-82).

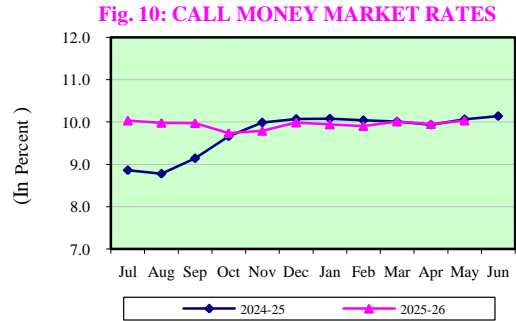

## Manpower Exports:

In May'26 there were 60119 persons who had gone abroad on employment which is higher than 11260 persons (23.05%) who went abroad on employment in Apr'26. During Jul-May'26 the manpower exports of the country decreased by 5635 persons (0.61%) compared to that of the same period of last year (figure-11, table-XVIII, page-87).

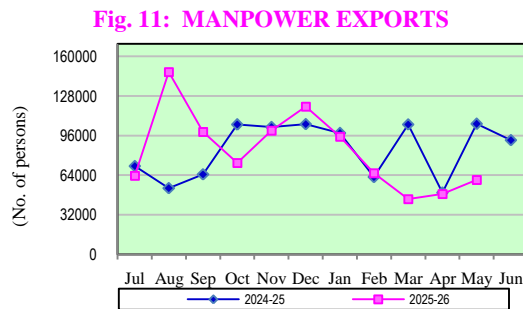

## Workers' Remittance:

Workers' remittance received from the Bangladeshi nationals working abroad increased by US\$ 297.73 million (9.52%) in May'26 from US\$ 3127.30 million in Apr'26. Workers' remittance in May'26 is recorded at US\$ 3425.03 million. During Jul-May'26 workers' remittances increased by US\$ 5251.55 million (19.09%) compared to that of the same period of the last year (figure -12, table-XVIII, page-87).

Fig. 12: WORKERS' REMITTANCES

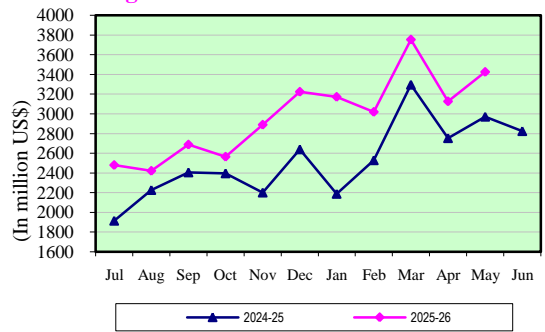

## Inflation:

The rate of inflation measured by consumer price index (12-month average) setting up 2021-22 as the base year descended to 8.63% in May'26 while it was 10.13% in May'25. Furthermore, the rate of inflation (point-to-point) setting up 2021-22 as the base year ascended to 9.42% in May'26 from 9.05% in May'25 (figure-13, table-IB, and page-10).

Fig. 13: RATE OF INFLATION

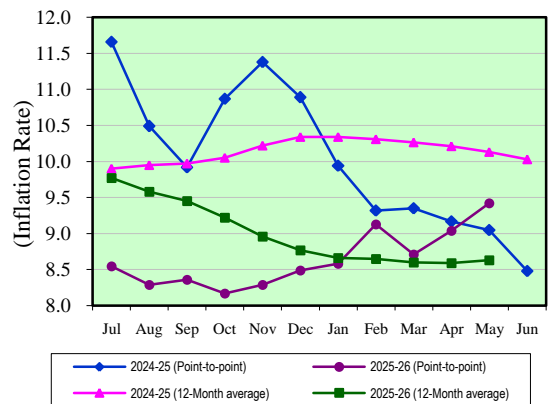

## Revenue Collection (NBR Portion):

Revenue collection (NBR portion) in Apr'26 increased by Tk. 5592.45 crore (16.92%) from Tk. 33055.55 crore in Mar'25. In Apr'26 the total tax receipt (NBR portion) is Tk. 38648.0 crore.

However, during Jul-Apr'26 revenue collection increased by Tk. 28091.11 crore (9.50%) compared to the same period of the last year (figure -14, table XXIII, page-106).

Fig. 14: REVENUE COLLECTION

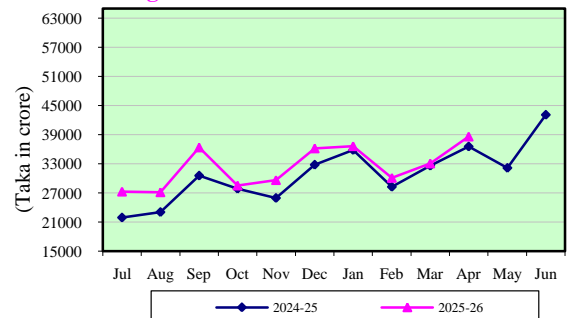

## Cheque Clearing:

Cheque clearing (MICR and Non-MICR) increased by Tk. 8598.0 crore (5.93%) to Tk. 153548.4 crore in Apr'26 as compared to Mar'26. During Jul-Apr'26 cheque clearing amount decreased by Tk. 144704.7 crore (8.97%) compared to the same period of the last year (figure-15, table IIG, page-22).

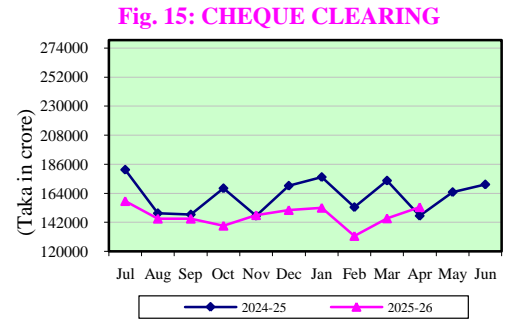

## Electronic Fund Transfer (Outward):

Electronic Fund Transfer (EFT) decreased by Tk. 12155.3 crore (14.46%) to Tk. 71929.4 crore in Apr'26 as compared to Mar'26. During Jul-Apr'26 EFT amount increased by Tk. 16530.2 crore (2.25%) compared to the same period of the last year (figure-16, table IIG, page-22).

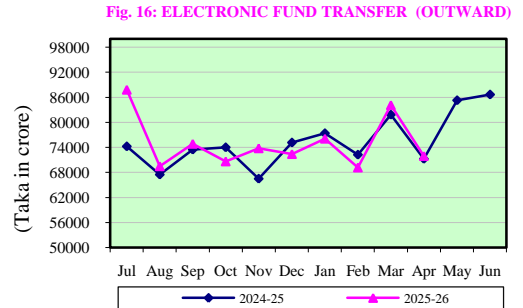

## Credit Card Transactions:

Credit Card transactions decreased by Tk. 567.9 crore (12.32%) to Tk. 4042.1 crore in Apr'26 as compared to Mar'26. During Jul-Apr'26 Credit Card transactions increased by Tk. 8674.4 crore (27.49%) compared to the same period of the last year (figure-17, table IIG, page-23).

In Apr'26 Credit Card transactions through ATM/CRM, POS and E-Commerce increased by 81.95%, 21.06% and 9.74% respectively compared to Feb'25.

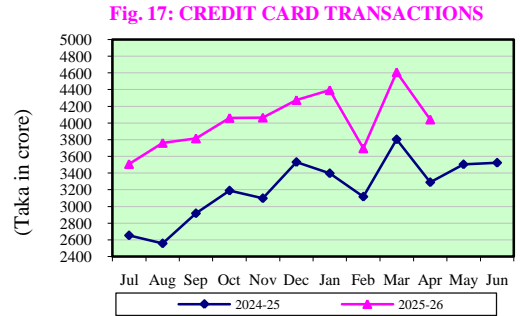

## Debit Card Transactions:

Debit Card transactions decreased by Tk. 9893.5 crore (17.97%) to Tk. 45157.8 crore in Apr'26 as compared to Mar'26. During Jul-Apr'26 Debit Card transactions increased by Tk. 54718.0 crore (13.95%) compared to the same period of the last year (figure-18, table IIG, page-25).

In Apr'26 Debit Card transactions through ATM/CRM and POS increased by 20.54% and 11.14% respectively and through E-commerce decreased by 4.61% compared to Apr'25.

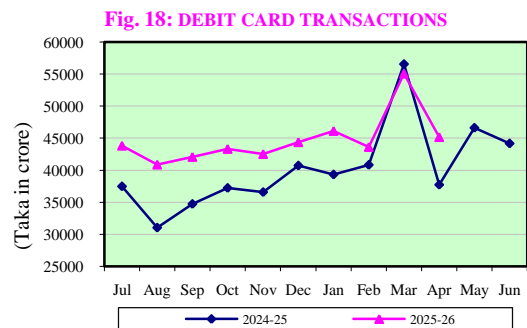

## Internet Banking Transactions:

Internet Banking transactions decreased by Tk. 8919.9 crore (5.31%) to Tk. 158917.2 crore in Apr'26 as compared to Mar'26. During Jul-Apr'26 Internet Banking transactions increased by Tk. 339329.6 crore (35.82%) compared to the same period of the last year (figure-19, table IIG, page-26).

Fig. 19: INTERNET BANKING TRANSACTIONS

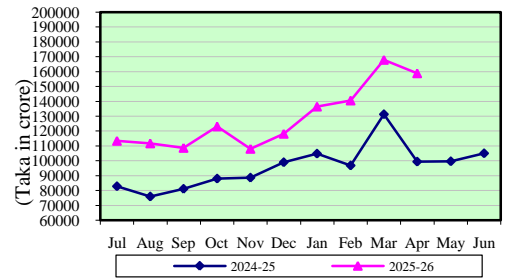

## Mobile Financial Services Transactions:

Mobile Financial Services (MFS) transactions decreased by Tk. 38256.4 crore (15.97%) to Tk. 201337.3 crore in Apr'26 as compared to Mar'26. During Jul-Apr'26 MFS transactions increased by Tk. 183668.1 crore (12.11%) compared to the same period of the last year (figure- 20, table IIG, page-27).

Fig. 20: MFS TRANSACTIONS

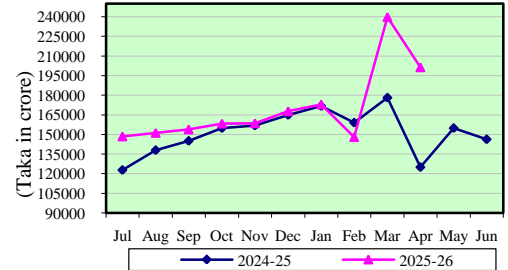

## Agent Banking Transactions:

Agent Banking transactions increased by Tk. 373.5 crore (0.55%) to Tk. 68595.3 crore in Apr'26 as compared to Mar'26. During Jul-Apr'26 Agent Banking transactions increased by Tk. 16148.0 crore (2.47%) compared to the same period of the last year (figure-21, table IIG, page-27).

Fig. 21: AGENT BANKING TRANSACTIONS

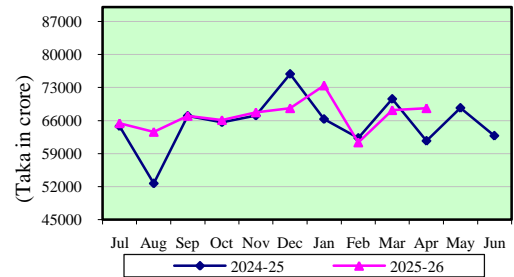

## National Savings Schemes:

In Apr'26 Total Investment under National Savings Schemes (Sanchayapatra, Post Office Savings Bank, NRB Bonds & Others) increased by Tk. 1366.6 crore (21.39%) to Tk. 7754.4 crore compared to Mar'26.

However, during Jul-Apr'26 Total Investment increased by Tk. 19386.1 crore (34.62%) compared to the same period of the last year (figure-22, table XXVIII, page-111).

Fig. 22: NATIONAL SAVINGS SCHEMES

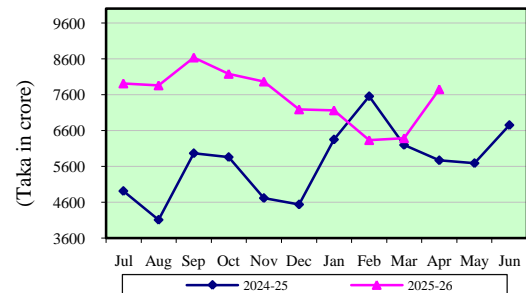

# **STATISTICAL TABLES**

# SELECTED ECONOMIC

(Money &

End of Period	Currency in Circulation			Currency in Tills of DMBs	Currency Outside Banks (3-4)	Deposits with		
	Bangladesh Bank (BB) Notes	Government Notes & Coins	Total (1+2)			From Banks	From Government	From
								Demand Deposits
1	2	3	4	5	6	7	8	
2010-11	59915.5	611.4	60526.9	5731.8	54795.1	9482.0	24919.8	48106.2
2011-12	64200.7	695.8	64896.5	6479.4	58417.1	11992.2	31574.2	51060.4
2012-13	74633.6	738.7	75372.3	7819.4	67552.9	16749.2	37251.7	55736.5
2013-14	84714.1	771.1	85485.2	8576.8	76908.4	14653.7	39217.7	64344.3
2014-15	97361.5	792.4	98153.9	10213.1	87940.8	13317.8	47116.6	72383.7
2015-16	130728.7	1576.5	132305.2	10230.7	122074.5	17126.2	55874.7	89759.1
2016-17	149724.7	1540.5	151265.2	13733.4	137531.8	22096.9	64651.3	101885.2
2017-18	153411.2	1529.3	154940.5	14023.0	140917.5	33411.0	75790.3	113217.1
2018-19	168858.3	1528.8	170387.1	16100.1	154287.0	39425.5	82779.3	118217.9
2019-20	206552.2	1541.9	208094.1	15979.6	192114.5	30355.7	88099.4	135528.4
2020-21	225322.2	1566.1	226888.3	17370.6	209517.7	40048.2	96176.5	165724.5
2021-22	254519.5	1663.3	256182.8	19733.8	236449.0	36254.9	108918.7	188859.4
<b>2022-23</b>	<b>310153.4</b>	<b>1794.4</b>	<b>311947.8</b>	<b>20034.3</b>	<b>291913.5</b>	<b>33759.4</b>	<b>103350.9</b>	<b>199304.3</b>
<b>2023-24</b>	<b>318403.0</b>	<b>1905.9</b>	<b>320308.9</b>	<b>29872.4</b>	<b>290436.5</b>	<b>32754.9</b>	<b>120147.8</b>	<b>209917.3</b>
July	290730.8	1803.2	292534.0	26179.4	266354.6	32842.6	98981.5	191720.6
August	280673.9	1813.1	282487.0	24130.7	258356.3	32520.7	102396.0	185799.4
September	275491.9	1820.9	277312.8	23807.4	253505.4	32330.7	104326.4	185910.7
October	271207.1	1830.1	273037.2	27093.3	245943.9	32399.3	105631.6	192478.0
November	272673.3	1837.9	274511.2	26069.5	248441.7	31132.7	103304.3	189802.5
December	277805.1	1845.2	279650.3	24790.1	254860.2	33188.7	106330.8	196325.1
January	280636.5	1853.6	282490.1	25194.8	257295.3	30245.6	103949.5	185736.1
February	282559.6	1861.3	284420.9	26846.4	257574.5	31185.6	104320.5	190167.7
March	289310.8	1878.5	291189.3	29994.0	261195.3	31367.5	104450.6	193626.1
April	288919.1	1890.3	290809.4	26460.1	264349.3	32475.5	103962.5	190035.5
May	292185.6	1897.4	294083.0	23424.1	270658.9	31960.6	104586.1	186847.5
June	318403.0	1905.9	320308.9	29872.4	290436.5	32754.9	120147.8	209917.3
<b>2024-25*</b>	<b>324728.5</b>	<b>1968.1</b>	<b>326696.6</b>	<b>30244.7</b>	<b>296451.9</b>	<b>37852.8</b>	<b>120252.5</b>	<b>213109.9</b>
July	313988.3	1911.2	315899.5	24269.1	291630.4	28935.5	108667.2	193208.7
August	316798.7	1914.2	318712.9	26278.5	292434.4	27286.5	107931.1	193471.9
September	309094.2	1919.5	311013.7	27460.3	283553.4	27199.3	108428.8	192323.6
October	301078.3	1924.1	303002.4	25191.7	277810.7	32532.1	109880.9	194581.2
November	299845.8	1928.8	301774.6	24317.9	277456.7	34374.1	112689.5	191263.4
December	302994.6	1934.1	304928.7	28557.2	276371.5	37779.9	118809.0	197985.6
January	297571.3	1939.6	299510.9	25280.0	274230.9	36615.0	115816.8	188985.8
February	296437.1	1945.3	298382.4	26886.8	271495.6	35318.4	118191.2	190303.3
March	319205.6	1955.2	321160.8	24729.2	296431.6	35863.7	118117.0	192584.0
April	300725.8	1958.4	302684.2	25317.3	277366.9	33685.3	120437.2	193751.0
May	317986.2	1962.9	319949.1	26170.5	293778.6	33573.6	120040.5	195239.5
June	324728.5	1968.1	326696.6	30244.7	296451.9	37852.8	120252.5	213109.9
<b>2025-26*</b>								
July	313334.5	1975.1	315309.6	28015.5	287294.1	35250.1	117698.3	197558.4
August	305011.8	1983.8	306995.6	30501.0	276494.6	36827.2	122268.7	200808.4
September	301494.4	1991.5	303485.9	28761.7	274724.2	37736.3	120286.2	195654.8
October	296761.4	1999.0	298760.4	28310.7	270449.7	33127.2	119187.5	195153.5
November	297779.0	2006.7	299785.7	30767.5	269018.2	31391.8	122315.4	202223.6
December	303257.4	2011.3	305268.7	29925.3	275343.4	33036.6	123320.4	210743.7
January	310150.8	2015.1	312165.9	29539.1	282626.8	29365.0	122935.3	198404.8
February	315910.7	2018.8	317929.5	31525.4	286404.1	29712.3	123184.5	202786.0
March	340067.2	2017.9	342085.1	39066.4	303018.7	28587.4	123764.2	215279.3
April	328997.9	2020.6	331018.5	31592.9	299425.6	29088.1	126888.1	208841.6

Note: i) 5 tk is considered as Govt. Currency since June 2016 and Demand & Time Deposits under Columns 8 & 9 exclude Restricted Deposits

ii) Deposit Money Banks (DMBs) comprise 61 Scheduled Banks & BSBL

iii) 9 percent of savings deposits are included in Demand Deposits with effect from July 2007

Source: Statistics Department, Bangladesh Bank

P=Provisional

## INDICATORS

## TABLE-IA (Contd.)

Banking)

(Taka in crore)

Deposit Money Banks (DMBs)			Deposits with BB other than DMBs	Monetary Aggregates			
Others		Total (excluding inter-bank) (7+10)		Reserve Money	Narrow Money (M1) (5+8+12)	Broad Money (M2) (9+14)	Broad Money (M3)
Time Deposits	Total (8+9)						
9	10	11	12	13	14	15	16
337418.9	385525.1	410444.9	199.8	89734.4	103101.1	440520.0	510456.4
407388.1	458448.5	490022.7	243.9	97802.7	109721.4	517109.5	589840.4
479902.3	535638.8	572890.5	313.7	112489.4	123603.1	603505.4	680182.9
558978.4	623322.7	662540.4	392.4	129875.3	141645.1	700623.5	792445.3
626799.9	699183.6	746300.2	489.7	148482.5	160814.2	787614.1	910049.0
703947.2	793706.3	849581.0	597.1	193201.3	212430.7	916377.9	1076743.2
775997.6	877882.8	942534.1	661.5	224659.4	240078.5	1016076.1	1233465.5
855087.3	968304.4	1044094.7	759.1	233743.0	254893.7	1109981.0	1373748.5
946318.1	1064536.0	1147315.3	788.5	246187.7	273293.4	1219611.5	1534026.9
1045471.1	1180999.5	1269098.9	621.0	284483.4	328263.9	1373735.0	1703937.4
1185066.6	1350791.1	1446967.6	586.5	348071.8	375828.7	1560895.3	1929045.3
1282217.5	1471076.9	1579995.6	596.4	347162.0	425904.8	1708122.3	2097973.3
<b>1395280.2</b>	<b>1594584.5</b>	<b>1697935.4</b>	<b>670.1</b>	<b>383585.2</b>	<b>491887.9</b>	<b>1887168.1</b>	<b>2273892.5</b>
<b>1532307.2</b>	<b>1742224.5</b>	<b>1862372.3</b>	<b>573.0</b>	<b>413644.6</b>	<b>500926.8</b>	<b>2033234.0</b>	<b>2407957.7</b>
1415270.0	1606990.6	1705972.1	904.6	365659.6	458979.8	1874249.8	2261464.0
1431876.3	1617675.7	1720071.7	833.1	351208.6	444988.8	1876865.1	2264408.7
1437228.5	1623139.2	1727465.6	601.2	344233.9	440017.3	1877245.8	2264332.8
1443595.2	1636073.2	1741704.8	519.4	339958.4	438941.3	1882536.5	2268941.0
1450684.0	1640486.5	1743790.8	494.9	340370.2	438739.1	1889423.1	2275869.6
1457419.6	1653744.7	1760075.5	542.9	372315.6	451728.2	1909147.8	2294308.6
1459311.4	1645047.5	1748997.0	537.5	347365.7	443568.9	1902880.3	2287451.6
1471481.6	1661649.3	1765969.8	581.8	352858.3	448324.0	1919805.6	2303106.4
1481866.8	1675492.9	1779943.5	553.7	356789.2	455375.1	1937241.9	2319243.1
1491903.5	1681939.0	1785901.5	543.8	356710.2	454928.6	1946832.1	2326770.6
1513760.9	1700608.4	1805194.5	537.2	360751.7	458043.6	1971804.5	2348184.2
1532307.2	1742224.5	1862372.3	573.0	413644.6	500926.8	2033234.0	2407957.7
<b>1664454.7</b>	<b>1877564.6</b>	<b>1997817.1</b>	<b>605.2</b>	<b>413179.0</b>	<b>510167.0</b>	<b>2174621.7</b>	<b>2552900.8</b>
1540818.2	1734026.9	1842694.1	567.2	389317.1	485406.3	2026224.5	2403227.2
1537788.8	1731260.7	1839191.8	629.7	385796.6	486536.0	2024324.8	2404720.6
1548685.5	1741009.1	1849437.9	586.2	375273.2	476463.2	2025148.7	2412537.1
1560636.3	1755217.5	1865098.4	482.8	369255.3	472874.7	2033511.0	2417216.3
1571592.2	1762855.6	1875545.1	472.7	388455.9	469192.8	2040785.0	2422899.4
1578762.3	1776747.9	1895556.9	562.5	399499.7	474919.6	2053681.9	2434577.0
1592301.7	1781287.5	1897104.3	514.4	378708.3	463731.1	2056032.8	2431442.3
1602382.6	1792685.9	1910877.1	478.8	374602.9	462277.7	2064660.3	2438641.9
1625559.8	1818143.8	1936260.8	516.6	402733.6	489532.2	2115092.0	2488810.4
1626346.9	1820097.9	1940535.1	518.6	380645.5	471636.5	2097983.4	2473991.6
1636825.7	1832065.2	1952105.7	506.8	398848.5	489524.9	2126350.6	2504847.1
1664454.7	1877564.6	1997817.1	605.2	413179.0	510167.0	2174621.7	2552900.8
1682549.5	1880107.9	1997806.2	494.0	399045.9	485346.5	2167896.0	2546854.8
1703931.8	1904740.2	2027008.9	530.3	390508.3	477833.3	2181765.1	2560875.3
1719089.7	1914744.5	2035030.7	518.4	388196.4	470897.4	2189987.1	2568885.5
1728968.1	1924121.6	2043309.1	514.1	380887.4	466117.3	2195085.4	2575440.0
1751072.2	1953295.8	2075611.2	498.7	405352.2	471740.5	2222812.7	2601904.4
1763214.1	1973957.8	2097278.2	583.4	436324.8	486670.5	2249884.6	2631476.9
1768974.3	1967379.1	2090314.4	527.4	417955.1	481559.0	2250533.3	2629420.0
1792128.1	1994914.1	2118098.6	547.2	424618.8	489737.3	2281865.4	2659910.8
1816757.8	2032037.1	2155801.3	542.1	443269.5	518840.1	2335597.9	2711974.6
1829401.9	2038243.5	2165131.6	531.3	435407.1	508798.5	2338200.4	2716973.8

Note : 91 percent of savings deposits are included in time deposits with effect from July 2007

... = Not available

# SELECTED ECONOMIC

(Money &

End of Period	DMBs Advances				Import & Inland Bills Purchased and Discounted			
	To Banks	To Public	To Private	Total Advances (excluding inter-bank) (18+19)	Inter Bank Bills	Public Bills	Private Bills	Total Bills (excluding inter-bank) (22+23)
	17	18	19	20	21	22	23	24
2010-11	0.0	13830.7	312803.5	326634.2	0.0	4371.9	16670.4	21042.3
2011-12	0.0	14190.3	373614.6	387804.9	0.0	2534.7	21317.5	23852.2
2012-13	0.0	10424.6	417890.5	428315.1	0.0	939.6	18961.2	19900.8
2013-14	0.0	12682.9	472716.8	485399.7	0.0	1119.4	18229.8	19349.2
2014-15	0.0	15343.1	537605.1	552948.2	0.0	1250.4	18779.3	20029.7
2015-16	0.0	14977.5	627918.2	642895.7	0.0	1589.0	22461.0	24050.0
2016-17	0.0	15533.2	728117.0	743650.2	0.0	1726.2	27218.5	28944.7
2017-18	0.0	18543.4	859131.1	877674.5	0.0	1666.1	26533.1	28199.2
2018-19	0.0	20919.7	959297.9	980217.6	0.0	1846.4	28721.3	30567.7
2019-20	0.0	25708.3	1050976.0	1076684.3	0.0	1921.3	22033.3	23954.6
2020-21	0.0	26917.4	1139574.1	1166491.5	0.0	1788.7	22235.9	24024.6
2021-22	0.0	38512.6	1286429.5	1324942.1	0.0	1884.6	32287.9	34172.5
<b>2022-23</b>	<b>0.0</b>	<b>51470.2</b>	<b>1421339.2</b>	<b>1472809.4</b>	<b>0.0</b>	<b>807.9</b>	<b>38453.0</b>	<b>39260.9</b>
<b>2022-23<sup>P</sup></b>	<b>0.0</b>	<b>56736.6</b>	<b>1564444.9</b>	<b>1621181.5</b>	<b>0.0</b>	<b>518.7</b>	<b>38612.7</b>	<b>39131.4</b>
July	0.0	53185.8	1413749.5	1466935.3	0.0	728.6	37189.6	37918.2
August	0.0	54113.9	1425067.5	1479181.4	0.0	654.0	34733.5	35387.5
September	0.0	55014.5	1443572.0	1498586.5	0.0	621.6	33309.8	33931.4
October	0.0	55295.0	1464945.1	1520240.1	0.0	598.8	26218.9	26817.7
November	0.0	56092.2	1480303.8	1536396.0	0.0	584.8	27640.4	28225.2
December	0.0	58498.4	1503198.2	1561696.6	0.0	566.8	30292.3	30859.1
January	0.0	55828.5	1500025.9	1555854.4	0.0	558.0	30946.0	31504.0
February	0.0	55807.7	1507467.7	1563275.4	0.0	535.3	32203.7	32739.0
March	0.0	56313.3	1527467.1	1583780.4	0.0	525.8	33867.1	34392.9
April	0.0	57001.1	1529439.7	1586440.8	0.0	525.0	34839.5	35364.5
May	0.0	58181.5	1547441.5	1605623.0	0.0	522.7	37459.0	37981.7
June	0.0	56736.6	1564444.9	1621181.5	0.0	518.7	38612.7	39131.4
<b>2024-25*</b>	<b>0.0</b>	<b>53989.5</b>	<b>1681592.8</b>	<b>1735582.3</b>	<b>0.0</b>	<b>448.5</b>	<b>28082.2</b>	<b>28530.7</b>
July	0.0	58592.9	1559150.0	1617742.9	0.0	503.5	38425.3	38928.8
August	0.0	58184.2	1578740.0	1636924.2	0.0	492.0	25847.0	26339.0
September	0.0	55435.8	1587724.6	1643160.4	0.0	481.4	25950.4	26431.8
October	0.0	54629.8	1592908.2	1647538.0	0.0	476.8	24852.1	25328.9
November	0.0	55618.3	1600737.2	1656355.5	0.0	474.1	24737.6	25211.7
December	0.0	55517.0	1618209.2	1673726.2	0.0	468.5	28646.5	29115.0
January	0.0	55896.9	1611343.5	1667240.4	0.0	464.7	30177.3	30642.0
February	0.0	55495.8	1615286.9	1670782.7	0.0	461.5	30398.3	30859.8
March	0.0	55539.9	1651045.9	1706585.8	0.0	458.2	29870.1	30328.3
April	0.0	57501.8	1654510.6	1712012.4	0.0	456.6	28709.2	29165.8
May	0.0	58263.5	1671855.8	1730119.3	0.0	453.1	28344.4	28797.5
June	0.0	53989.5	1681592.8	1735582.3	0.0	448.5	28082.2	28530.7
<b>2025-26*</b>								
July	0.0	55502.1	1677712.5	1733214.6	0.0	445.7	26793.8	27239.5
August	0.0	55250.8	1680788.8	1736039.6	0.0	444.1	28035.5	28479.6
September	0.0	53393.8	1689460.7	1742854.5	0.0	437.9	28337.4	28775.3
October	0.0	53805.8	1692192.6	1745998.4	0.0	434.2	28610.1	29044.3
November	0.0	56086.1	1711276.1	1767362.2	0.0	430.4	24570.9	25001.3
December	0.0	64096.1	1714769.9	1778866.0	0.0	427.1	25130.0	25557.1
January	0.0	64544.5	1707995.0	1772539.5	0.0	424.3	25121.4	25545.7
February	0.0	63243.8	1712649.7	1775893.5	0.0	422.5	24730.4	25152.9
March	0.0	58849.1	1728454.5	1787303.6	0.0	425.4	23284.4	23709.8
April	0.0	59556.1	1731150.4	1790706.5	0.0	419.4	23126.1	23545.5

Note: i) DMBs advances to public & private include balances with OFIs, NBDCs and money at call & short notice

## INDICATORS

## TABLE-IA (Contd.)

Banking)

(Taka in crore)

DMBs Investment				DMBs Credit (Advances + Bills + Investment)			
Inter Bank Investment	To Public	To Private	Total Investment (excluding inter-bank) (26+27)	To Banks (17+21+25)	To Public (18+22+26)	To Private (19+23+27)	Total Credit (excluding inter-bank) (20+24+28)
25	26	27	28	29	30	31	32
3080.3	66704.0	8095.2	74799.2	3080.3	84906.6	337569.1	422475.7
5173.0	86057.1	9370.8	95427.9	5173.0	102782.1	404302.9	507085.0
6677.8	123736.6	11125.2	134861.8	6677.8	135100.8	447976.9	583077.7
7694.0	152996.8	12420.6	165417.4	7694.0	166799.1	503367.2	670166.3
7130.6	157018.4	13569.3	170587.7	7130.6	173611.9	569953.7	743565.6
8613.0	157964.3	15663.2	173627.5	8613.0	174530.8	666042.4	840573.2
14073.4	152329.7	15744.2	168073.9	14073.4	169589.1	771079.7	940668.8
17367.4	152836.8	16721.3	169558.1	17367.4	173046.3	902385.5	1075431.8
26155.9	171543.8	17447.1	188990.9	26155.9	194309.9	1005466.3	1199776.2
25407.3	232935.5	18916.0	251851.5	25407.3	260565.1	1091925.3	1352490.4
29531.4	299276.3	21206.9	320483.2	29531.4	327982.4	1183016.9	1510999.3
30832.0	334009.8	26582.3	360592.1	30832.0	374407.0	1345299.7	1719706.7
<b>30458.2</b>	<b>329477.8</b>	<b>27112.7</b>	<b>356590.5</b>	<b>30458.2</b>	<b>381755.9</b>	<b>1486904.9</b>	<b>1868660.8</b>
<b>27137.4</b>	<b>399628.7</b>	<b>29389.1</b>	<b>429017.8</b>	<b>27137.4</b>	<b>456884.0</b>	<b>1632446.7</b>	<b>2089330.7</b>
30135.9	335712.1	27197.6	362909.7	30135.9	389626.5	1478136.7	1867763.2
29797.5	343070.6	27913.6	370984.2	29797.5	397838.5	1487714.6	1885553.1
29760.2	340684.7	28423.5	369108.2	29760.2	396320.8	1505305.3	1901626.1
29449.2	341367.3	28952.6	370319.9	29449.2	397261.1	1520116.6	1917377.7
29263.1	330892.1	28793.9	359686.0	29263.1	387569.1	1536738.1	1924307.2
28238.6	327304.8	28789.4	356094.2	28238.6	386370.0	1562279.9	1948649.9
27919.6	343558.2	28663.0	372221.2	27919.6	399944.7	1559634.9	1959579.6
27808.3	358363.4	28819.8	387183.2	27808.3	414706.4	1568491.2	1983197.6
27816.0	364214.6	28665.8	392880.4	27816.0	421053.7	1590000.0	2011053.7
27724.7	379061.0	28915.4	407976.4	27724.7	436587.1	1593194.6	2029781.7
27815.1	384371.4	28804.4	413175.8	27815.1	443075.6	1613704.9	2056780.5
27137.4	399628.7	29389.1	429017.8	27137.4	456884.0	1632446.7	2089330.7
<b>25427.4</b>	<b>523929.6</b>	<b>28724.2</b>	<b>552653.8</b>	<b>25427.4</b>	<b>578367.6</b>	<b>1738399.2</b>	<b>2316766.8</b>
27079.8	399240.7	29536.1	428776.8	27079.8	458337.1	1627111.4	2085448.5
26607.0	406121.3	29434.4	435555.7	26607.0	464797.5	1634021.4	2098818.9
26413.3	411964.5	29279.7	441244.2	26413.3	467881.7	1642954.7	2110836.4
26121.0	432534.7	29561.5	462096.2	26121.0	487641.3	1647321.8	2134963.1
25705.9	444694.1	29343.6	474037.7	25705.9	500786.5	1654818.4	2155604.9
25473.6	445383.5	28989.1	474372.6	25473.6	501369.0	1675844.8	2177213.8
25481.5	462601.3	28982.7	491584.0	25481.5	518962.9	1670503.5	2189466.4
25209.1	470266.0	29010.0	499276.0	25209.1	526223.3	1674695.2	2200918.5
25197.6	472309.6	29156.6	501466.2	25197.6	528307.7	1710072.6	2238380.3
25166.1	487633.4	29367.1	517000.5	25166.1	545591.8	1712586.9	2258178.7
24831.3	496788.4	29257.9	526046.3	24831.3	555505.0	1729458.1	2284963.1
25427.4	523929.6	28724.2	552653.8	25427.4	578367.6	1738399.2	2316766.8
25109.2	530556.7	28869.8	559426.5	25109.2	586504.5	1733376.1	2319880.6
25205.0	541821.5	29224.2	571045.7	25205.0	597516.4	1738048.5	2335564.9
24761.0	555244.3	29429.6	584673.9	24761.0	609076.0	1747227.7	2356303.7
25064.2	564425.2	30259.2	594684.4	25064.2	618665.2	1751061.9	2369727.1
25045.2	571881.2	30229.2	602110.4	25045.2	628397.7	1766076.2	2394473.9
24586.5	566504.5	31072.2	597576.7	24586.5	631027.7	1770972.1	2401999.8
24553.5	587809.2	31337.5	619146.7	24553.5	652778.0	1764453.9	2417231.9
24456.5	610958.6	31519.8	642478.4	24456.5	674624.9	1768899.9	2443524.8
24718.6	623656.9	31562.8	655219.7	24718.6	682931.4	1783301.7	2466233.1
24554.7	630854.9	31965.9	662820.8	24554.7	690830.4	1786242.4	2477072.8

Note : Figures relating to Islamic Investment Bond are re-classified as claims on other public sector instead of other assets

from October 2004 to December 2015 and again reclassified as claims on Govt. from January 2016 & onwards

# SELECTED ECONOMIC

(Money &

End of Period	DMBs Borrowings				Deposit Liabilities		
	From Government	From BB	From Inter-Banks	From Other Financial Institutions	DMBs Deposits (Excluding BSBL & Inter-Bank)	Short Term FC Deposit Liabilities	Total Deposit Liabilities (37+38)
	33	34	35	36	37	38	39
2010-11	1959.3	17833.4	3960.3	2329.2	410470.7	5461.7	415932.4
2011-12	2320.0	21671.6	9197.0	3377.7	490038.8	7141.5	497180.3
2012-13	9784.5	9441.9	9640.8	147.0	572957.5	6509.0	579466.5
2013-14	5706.9	5526.6	9945.7	26.2	662559.3	6612.1	669171.4
2014-15	5604.1	4823.6	7890.2	217.9	746329.9	6653.4	752983.3
2015-16	5436.7	18388.4	12975.5	50.7	849617.2	6908.3	856525.5
2016-17	7470.4	24394.1	20759.3	62.9	942558.5	5784.1	948342.6
2017-18	9988.8	32329.9	25777.8	59.2	1044113.5	7577.6	1051691.1
2018-19	10348.2	35369.8	35152.7	146.6	1147338.7	7705.6	1155044.3
2019-20	13614.7	50299.7	35190.2	58.5	1269113.6	10934.2	1280047.8
2020-21	7539.0	73626.1	37421.1	75.3	1446984.1	9967.1	1456951.2
2021-22	7702.1	91659.8	42893.9	634.4	1580021.0	14605.0	1594626.0
<b>2022-23</b>	<b>9730.8</b>	<b>105117.8</b>	<b>44627.2</b>	<b>115.4</b>	<b>1697975.9</b>	<b>17873.2</b>	<b>1715849.1</b>
<b>2022-23<sup>P</sup></b>	<b>15168.0</b>	<b>172788.1</b>	<b>32701.4</b>	<b>93.6</b>	<b>1862408.4</b>	<b>17820.0</b>	<b>1880228.4</b>
July	9934.6	105839.4	42144.6	292.6	1706002.8	17061.4	1723064.2
August	10281.3	101843.2	39769.2	240.2	1720097.4	17471.2	1737568.6
September	9867.6	108285.8	38084.5	135.4	1727497.0	17115.1	1744612.1
October	10425.5	112420.3	36511.2	209.2	1741732.4	17248.1	1758980.5
November	11321.8	109362.1	37855.2	186.9	1743814.8	19593.2	1763408.0
December	12904.3	129649.6	36771.8	167.2	1760099.7	18604.3	1778704.0
January	13141.7	123514.6	36968.5	582.0	1749019.7	16784.5	1765804.2
February	13189.5	131770.7	36115.4	888.3	1765995.3	16674.9	1782670.2
March	13251.9	135771.9	35115.0	227.2	1779970.9	16156.8	1796127.7
April	13928.8	138960.6	35317.0	197.1	1785929.9	17264.4	1803194.3
May	13847.9	143866.0	34812.8	187.7	1805222.2	16607.2	1821829.4
June	15168.0	172788.1	32701.4	93.6	1862408.4	17820.0	1880228.4
<b>2024-25*</b>	<b>16534.8</b>	<b>197261.4</b>	<b>35027.3</b>	<b>182.9</b>	<b>2010643.1</b>	<b>18899.4</b>	<b>2029542.5</b>
July	15682.6	145608.0	35622.8	125.3	1842727.7	16270.9	1858998.6
August	15769.3	148495.4	32679.6	341.6	1839224.6	17519.9	1856744.5
September	15725.6	151888.6	32247.4	473.9	1849464.8	16844.9	1866309.7
October	15843.7	155189.5	33321.4	454.6	1863906.5	17702.3	1881608.8
November	16149.4	178864.9	33099.5	430.5	1875593.5	18986.5	1894580.0
December	16252.2	189320.1	34612.0	272.3	1895608.7	17253.0	1912861.7
January	16500.3	192132.0	36875.3	584.4	1897168.8	18749.8	1915918.6
February	16408.6	186612.4	35148.8	257.5	1910934.1	20602.5	1931536.6
March	15856.4	191189.9	35320.6	286.2	1938363.8	25001.4	1963365.2
April	15465.3	188898.2	36768.5	572.4	1952325.9	18308.2	1970634.1
May	15963.8	196622.0	34310.7	334.2	1964441.0	18130.9	1982571.9
June	16534.8	197261.4	35027.3	182.9	2010643.1	18899.4	2029542.5
<b>2025-26*</b>							
July	15987.3	185187.4	34960.6	180.9	2010887.6	18547.8	2029435.4
August	14913.3	175931.0	33610.3	307.9	2040575.0	17063.5	2057638.5
September	14231.5	173829.0	33593.4	239.5	2048432.3	21321.9	2069754.2
October	13313.9	172437.6	37193.8	380.6	2057309.7	21395.3	2078705.0
November	14943.4	175317.4	34280.7	548.6	2089537.6	20271.0	2109808.6
December	15496.3	176605.0	29366.6	322.9	2111668.9	21725.9	2133394.8
January	15071.9	179169.0	32069.1	380.2	2106582.6	20486.6	2127069.2
February	14586.3	187839.7	32101.5	459.7	2132368.2	21509.3	2153877.5
March	15388.3	189548.8	31030.8	623.7	2170517.0	20152.1	2190669.1
April	15243.3	187817.3	30829.0	272.2	2180579.2	22836.7	2203415.9

## INDICATORS

## TABLE-IA (Contd.)

Banking)

(Taka in crore)

Balances with BB <sup>1</sup>			DMBs Total Assets/ Liabilities	Cash Base of the Economy (3+42)	Total Credit to Government (Gross) by the Banking System				
Cash Reserve Require- ment	Excess Reserve <sup>4</sup> (42-40)	Total			BB		DMBs		Total Credit to Govt. <sup>2</sup> (45+46+ 47+48)
					Loans & Advances <sup>3</sup>	Invest- ment	Advances & Bills	Invest- ment	
40	41	42	43	44	45	46	47	48	49
24955.9	4051.8	29007.7	1087850.3	89534.6	10732.9	20625.2	2591.0	63715.1	97664.2
29830.8	2831.5	32662.3	1296703.2	97558.8	9829.8	27482.1	3379.1	82057.9	122748.9
34768.0	2035.4	36803.4	1462258.7	112175.7	9204.5	21263.2	3720.1	123280.0	157467.8
43496.1	501.6	43997.7	1689948.5	129482.9	78.1	16886.2	2769.5	152495.4	172229.2
48943.9	895.0	49838.9	1962638.4	147992.8	2435.4	8796.4	3334.2	155768.7	170334.7
55674.2	4624.8	60299.0	2370730.1	192604.2	4000.0	15984.8	3911.6	156583.5	180479.9
61642.3	11090.4	72732.7	2223734.3	223997.9	3015.6	10964.5	3364.4	151102.3	168446.8
57843.0	22320.8	78041.9	2680520.5	232982.4	4000.0	17878.9	4818.0	151396.0	178092.9
63527.4	13942.6	74935.8	3029188.4	245322.9	1422.9	30233.0	4900.8	168433.9	204990.6
51201.9	26071.7	75765.0	3332696.5	283859.1	10631.0	36086.9	4710.3	229191.6	280619.8
58278.0	62314.3	120592.3	3842083.7	347480.6	4126.8	29712.3	5780.6	295402.2	335021.9
63785.0	26589.7	90374.7	4276170.7	346557.5	4853.7	53503.0	11175.3	329468.6	399000.6
<b>68634.0</b>	<b>2330.7</b>	<b>70964.6</b>	<b>4601082.2</b>	<b>382912.4</b>	<b>24318.0</b>	<b>132269.8</b>	<b>15486.0</b>	<b>324998.7</b>	<b>497027.5</b>
<b>75209.1</b>	<b>17554.4</b>	<b>92763.5</b>	<b>5149667.5</b>	<b>413072.4</b>	<b>69247.1</b>	<b>75231.8</b>	<b>16171.7</b>	<b>395501.7</b>	<b>556152.3</b>
68922.6	3296.3	72218.9	4647252.9	364752.9	11532.3	135413.4	17141.4	331234.2	495321.3
69502.7	-1617.3	67885.4	4701903.1	350372.4	6516.1	139144.1	17537.5	338549.7	501747.4
69784.5	-3468.1	66316.4	4750466.1	343629.2	5992.3	131691.7	17478.7	336174.6	491337.3
70359.2	-3959.1	66400.1	4810087.6	339437.3	8528.7	118004.1	17537.9	336860.2	480930.9
70536.3	-5173.8	65362.5	4865130.9	339873.7	19376.0	112034.5	17414.1	326435.7	475260.3
71148.2	20973.4	92121.5	4635167.9	371771.8	20149.8	105347.5	18706.7	322971.5	467175.5
70632.2	-6296.7	64335.5	4646261.9	346825.6	21184.3	103203.8	16928.2	339448.5	480764.8
71306.8	-3452.5	67854.3	4726438.1	352275.2	20425.6	101665.0	16955.9	354263.0	493309.5
71845.1	-6800.0	65045.1	4821467.8	356234.4	30535.6	95919.4	17595.9	360126.8	504177.7
72127.8	-6771.9	65355.8	4906493.3	356165.2	4024.4	93946.0	17938.9	374999.8	528909.1
72873.2	-6742.9	66130.3	4994583.8	360213.3	48670.6	92642.2	18686.4	380236.0	540235.2
75209.1	17554.4	92763.5	5149667.5	413072.4	69247.1	75231.8	16171.7	395501.7	556152.3
<b>81181.7</b>	<b>4694.0</b>	<b>85875.7</b>	<b>5146852.3</b>	<b>412572.3</b>	<b>23431.5</b>	<b>64010.7</b>	<b>17015.7</b>	<b>520021.0</b>	<b>624478.9</b>
74359.9	-1510.7	72849.2	5144112.3	388748.7	73393.4	72083.9	17493.3	395113.5	558084.1
74269.8	-7817.3	66452.5	4669271.6	385165.4	53854.8	72434.7	17718.9	402003.7	546012.1
74652.4	-10980.5	63671.9	4724641.2	374685.6	28356.8	74276.7	16566.9	407858.8	527059.2
75264.4	-9497.1	65762.7	4829354.7	368769.6	34193.3	71143.1	15527.3	428429.5	549293.2
75783.2	10423.5	86206.7	4918707.0	387981.3	36307.9	71725.9	16125.1	440596.3	564755.2
76514.5	17492.9	94007.4	4629403.1	398936.1	19409.6	70844.6	16573.6	441369.1	548196.9
76636.7	2042.8	78679.5	4649821.1	378190.4	22096.7	67100.9	17288.6	458620.0	565106.2
77261.5	-1523.0	75738.5	4751570.2	374120.9	16612.5	67879.0	16580.9	466287.0	567359.4
78534.6	2518.8	81053.4	4873974.6	402214.2	35461.2	67051.8	17092.8	468330.8	587936.6
78825.4	-1384.3	77441.0	4932042.6	380125.2	24558.5	67193.4	17970.3	483688.2	593410.4
79302.9	-911.7	78391.1	5006435.4	398340.2	29233.1	65160.4	18813.7	492878.0	606085.2
81181.7	4694.0	85875.7	5146852.3	412572.3	23431.5	64010.7	17015.7	520021.0	624478.9
81177.4	2063.6	83241.0	5131968.4	398550.6	28230.9	60526.5	18783.4	526648.6	634189.4
82305.5	674.0	82979.5	5227311.5	389975.1	17887.9	60585.9	18481.3	537888.2	634843.3
82790.2	1399.9	84190.0	5330322.2	387675.9	24740.7	60611.4	17551.0	551383.4	654286.5
83148.2	-1537.7	81610.5	5387225.5	380370.9	26466.7	60774.8	18678.4	561154.3	667074.2
84392.3	20670.7	105063.0	5486023.8	404848.7	45657.3	60445.5	21519.8	568615.2	696237.8
85335.8	45132.4	130468.2	5127549.6	435736.9	42901.9	59875.9	27280.6	563502.0	693560.4
85082.8	20174.9	105257.7	5133259.5	417423.6	35609.8	59510.3	27514.0	584819.8	707453.9
86155.1	19983.3	106138.4	5207683.4	424067.9	31584.5	59726.2	26064.3	607928.9	725303.9
87626.8	13003.3	100630.0	5353001.7	442715.1	59185.8	59764.8	24064.3	620643.9	763658.8
88136.6	15720.7	103857.3	5438595.4	434875.8	32621.8	59893.4	24991.8	627877.9	745384.9

Note : 1. Balance with BB excludes FC clearing A/C

2. Total credit to government (gross) by the banking system equals to total claims on government (gross) excluding government

currency held in BB &amp; counter entry for government currency 3. Amount in Government over-draft A/C. is included in loans &amp; advances by Bangladesh Bank

4. Compilation procedure has been changed since Sep'17 &amp; CRR rate has changed from April'20

# SELECTED ECONOMIC

(Money &

End of Period	Percentage change over end of the last June					Income Velocity of Money	Scheduled Bank Branches				
	Credit (Net) to Government	Credit to Other Public Sector	Credit to Private Sector	Total Domestic credit	Total Liquidity (M2)		Group Bank Branches				Total Bank Branches (56+57+58+59)
							State owned Banks	Specialised Banks	Private Banks	Foreign Banks	
2010-11	34.89	28.72	25.84	27.41	21.34	2.08	3414	1388	2847	63	7712
2011-12	25.15	-5.01	19.72	19.53	17.39	2.04	3449	1417	3130	63	8059
2012-13	19.91	9.06	10.85	12.40	16.71	1.99	3499	1476	3386	66	8427
2013-14	6.72	34.71	12.27	11.57	15.46	1.92	3536	1496	3692	70	8794
2014-15	-6.19	34.71	12.27	11.57	16.09	1.92	3669	1405	3982	75	9131
2015-16	3.59	-3.71	16.78	14.22	16.35	2.27	3700	1407	4271	75	9453
2016-17	-14.78	7.66	15.66	11.16	10.88	2.29	3713	1407	4529	71	9720
2017-18	-2.51	11.11	16.94	14.71	9.24	2.38	3741	1411	4888	74	10114
2018-19	19.37	21.64	11.32	12.26	9.88	2.42	3759	1483	5094	68	10396
2019-20	55.51	25.09	8.61	13.58	12.64	2.31	3775	1483	5265	65	10588
2020-21	22.01	2.75	8.35	10.11	13.62	2.26	3801	1504	5421	67	10793
2021-22	28.18	23.92	13.66	16.10	9.43	2.33	3812	1519	5567	65	10963
<b>2022-23</b>	<b>36.65</b>	<b>22.29</b>	<b>10.57</b>	<b>15.25</b>	<b>10.48</b>	<b>2.38</b>	<b>3823</b>	<b>1523</b>	<b>5768</b>	<b>63</b>	<b>11177</b>
2022-23 <sup>P</sup>	<b>9.69</b>	<b>9.42</b>	<b>9.84</b>	<b>9.80</b>	<b>7.74</b>	<b>2.48</b>	<b>3835</b>	<b>1541</b>	<b>5858</b>	<b>63</b>	<b>11297</b>
July	38.30	18.10	9.82	14.81	9.74	...	3823	1541	5789	63	11216
August	-1.41	0.59	0.07	-0.22	-0.55	...	3824	1541	5790	63	11218
September	-4.24	3.17	1.26	0.20	-0.53	...	3824	1541	5791	63	11219
October	-4.91	3.61	2.35	0.92	-0.25	...	3824	1541	5794	63	11222
November	-6.03	5.53	3.46	1.60	0.12	...	3824	1541	5796	63	11224
December	-9.21	8.26	5.11	2.31	1.16	...	3834	1541	5845	63	11283
January	-5.06	5.71	4.93	2.94	0.83	...	3835	1541	5845	63	11284
February	-2.03	5.55	5.53	4.01	1.73	...	3835	1541	5849	63	11288
March	0.79	5.21	6.98	5.69	2.65	...	3835	1541	5850	63	11289
April	7.18	5.93	7.19	7.16	3.16	...	3835	1541	5851	63	11290
May	9.59	7.06	8.58	8.75	4.48	...	3835	1541	5855	63	11294
June	9.69	9.42	9.84	9.80	7.74	...	3835	1541	5858	63	11297
<b>2024-25*</b>	<b>14.83</b>	<b>-1.88</b>	<b>6.49</b>	<b>7.97</b>	<b>6.95</b>	<b>2.55</b>	<b>3843</b>	<b>1543</b>	<b>5923</b>	<b>63</b>	<b>11372</b>
July	2.99	1.05	-0.32	0.37	-0.34	...	3835	1543	5858	63	11299
August	0.32	-1.10	0.09	0.11	-0.44	...	3835	1543	5858	63	11299
September	-4.25	-4.41	0.67	-0.44	-0.40	...	3835	1543	5859	63	11300
October	0.56	-3.94	0.91	0.73	0.01	...	3835	1543	5860	63	11301
November	3.24	-3.15	1.41	1.67	0.37	...	3836	1543	5863	63	11305
December	-2.19	1.85	2.67	1.68	1.01	...	3843	1543	5912	63	11361
January	2.23	1.53	2.37	2.32	1.12	...	3843	1543	5912	63	11361
February	2.12	2.16	2.63	2.52	1.55	...	3843	1543	5912	63	11361
March	6.89	1.21	4.77	5.11	4.03	...	3843	1543	5913	63	11362
April	7.66	3.35	4.91	5.43	3.18	...	3843	1543	5915	63	11364
May	10.69	3.12	5.94	6.83	4.58	...	3843	1543	5917	63	11366
June	14.83	-1.88	6.49	7.97	6.95	...	3843	1543	5923	63	11372
<b>2025-26*</b>											
July	2.64	0.53	-0.29	0.36	-0.31	...	3843	1543	5923	63	11372
August	1.79	0.08	-0.03	0.36	0.33	...	3843	1543	5923	63	11372
September	6.02	-2.00	0.48	1.61	0.71	...	3843	1543	5925	63	11374
October	8.62	-4.69	0.67	2.26	0.94	...	3843	1543	5925	63	11374
November	13.46	-5.85	1.50	3.90	2.22	...	3843	1543	5925	63	11374
December	12.53	-1.80	2.31	4.40	3.46	...	3843	1543	5925	63	11374
January	15.37	-0.87	1.93	4.74	3.49	...	3843	1543	5925	63	11374
February	18.71	-0.47	2.19	5.67	4.93	...	3843	1543	5925	63	11374
March	26.44	-5.41	3.02	7.85	7.40	...	3847	1543	5969	63	11422
April	22.16	-5.94	3.20	7.05	7.52	...	3847	1543	5969	63	11422

# INDICATORS

# TABLE-IA (concl.)

Banking)

(Taka in crore)

Rates, Ratios & Average										
Ratio of DMBs Credit to Deposits (in percent)	Average Deposits per Scheduled Bank Branch (in crore)	Average Credit per Scheduled Bank Branch (in crore)	Ratio of Cash in hand and balances with the BB to Deposits (in percent)	Bank Rate	Rate of interest of Scheduled Banks (Weighted Average)			Rate of interest of NBFIs (Weighted Average)		
					Deposits	Advances	Spread (67-66)	Deposits	Advances	Spread (70-69)
61	62	63	64	65	66	67	68	69	70	71
102.92	53.22	54.78	8.46	5.00	7.27	12.42	5.15	...	...	...
103.48	60.81	62.92	7.99	5.00	8.15	13.75	5.60	...	...	...
101.77	67.99	69.19	7.79	5.00	8.54	13.67	5.13	14.21	17.44	3.23
101.15	75.34	76.21	7.94	5.00	7.79	13.10	5.31	12.52	16.90	4.38
99.63	81.74	81.43	8.05	5.00	6.80	11.67	4.87	10.61	15.12	4.51
98.94	89.88	88.92	8.30	5.00	5.54	10.39	4.85	8.95	13.07	4.12
99.80	96.97	96.78	9.17	5.00	4.84	9.56	4.72	8.37	11.69	3.32
103.00	103.23	106.33	8.82	5.00	5.50	9.95	4.45	10.14	12.67	2.53
104.57	110.36	115.41	7.93	5.00	5.43	9.58	4.15	10.56	13.00	2.44
106.57	119.86	127.74	7.23	5.00	5.06	7.95	2.89	9.72	12.93	3.21
104.42	134.07	140.00	9.53	4.00	4.13	7.33	3.20	7.82	11.19	3.37
108.84	144.12	156.86	6.97	4.00	3.97	7.09	3.12	7.49	9.85	2.36
<b>110.05</b>	<b>151.92</b>	<b>167.19</b>	<b>5.36</b>	<b>4.00</b>	<b>4.38</b>	<b>7.31</b>	<b>2.93</b>	<b>7.93</b>	<b>8.20</b>	<b>0.27</b>
<b>112.18</b>	<b>164.86</b>	<b>184.95</b>	<b>6.58</b>	<b>4.00</b>	<b>5.49</b>	<b>11.52</b>	<b>6.03</b>	<b>9.83</b>	<b>12.79</b>	<b>2.96</b>
109.48	152.10	166.53	5.77	4.00	4.46	7.75	3.29	8.02	8.18	0.16
109.62	153.33	168.08	5.35	4.00	4.52	7.85	3.33	8.08	11.47	3.39
110.08	153.98	169.50	5.22	4.00	4.52	7.83	3.31	8.15	11.58	3.43
110.08	155.21	170.86	5.37	4.00	4.55	7.89	3.34	8.21	11.60	3.39
110.35	155.36	171.45	5.24	4.00	4.64	7.99	3.35	8.34	11.65	3.31
110.71	156.00	172.71	6.64	4.00	4.70	9.36	4.66	8.45	11.68	3.23
112.04	155.00	173.66	5.12	4.00	4.92	9.75	4.83	8.65	11.77	3.12
112.30	156.45	175.69	5.36	4.00	5.01	10.05	5.04	8.96	12.02	3.06
112.98	157.67	178.14	5.34	4.00	5.17	10.36	5.19	9.19	12.16	2.97
113.65	158.19	179.79	5.14	4.00	5.30	10.53	5.23	9.43	12.41	2.98
113.94	159.84	182.11	4.96	4.00	5.42	11.28	5.86	9.61	12.53	2.92
112.18	164.86	184.95	6.58	4.00	5.49	11.52	6.03	9.83	12.79	2.96
<b>115.23</b>	<b>176.81</b>	<b>203.73</b>	<b>5.78</b>	<b>4.00</b>	<b>6.26</b>	<b>12.08</b>	<b>5.82</b>	<b>10.68</b>	<b>13.89</b>	<b>3.21</b>
113.17	163.09	184.57	5.27	4.00	5.68	11.57	5.89	9.98	13.01	3.03
114.11	162.78	185.75	5.04	4.00	5.76	11.57	5.81	10.16	13.22	3.06
114.13	163.67	186.80	4.93	4.00	5.84	11.70	5.86	10.24	13.47	3.23
114.54	164.93	188.92	4.88	4.00	5.90	11.77	5.87	10.35	13.58	3.23
114.93	165.91	190.68	5.89	4.00	5.99	11.84	5.85	10.43	13.67	3.24
114.86	166.85	191.64	6.47	4.00	6.01	11.84	5.83	10.51	13.72	3.21
115.41	166.99	192.72	5.48	4.00	6.10	11.89	5.79	10.54	13.78	3.24
115.18	168.20	193.73	5.37	4.00	6.14	11.94	5.80	10.57	13.78	3.21
115.48	170.60	197.01	5.46	4.00	6.17	12.04	5.87	10.61	13.79	3.18
115.67	171.80	198.71	5.26	4.00	6.23	12.05	5.82	10.65	13.82	3.17
116.32	172.83	201.03	5.32	4.00	6.29	12.11	5.82	10.69	13.85	3.16
115.23	176.81	203.73	5.78	4.00	6.26	12.08	5.82	10.68	13.89	3.21
115.37	176.83	204.00	5.53	4.00	6.39	12.14	5.75	10.69	13.87	3.18
114.46	179.44	205.38	5.56	4.00	6.39	12.15	5.76	10.68	13.87	3.19
115.03	180.10	207.17	5.51	4.00	6.42	12.16	5.74	10.65	13.86	3.21
115.19	180.88	208.35	5.34	4.00	6.40	12.14	5.74	10.60	13.89	3.29
114.59	183.71	210.52	6.50	4.00	6.36	12.14	5.78	10.51	13.88	3.37
113.75	185.66	211.18	7.60	4.00	6.34	12.03	5.69	10.44	13.85	3.41
114.75	185.21	212.52	6.40	4.00	6.37	12.02	5.65	10.35	13.83	3.48
114.59	187.48	214.83	6.46	4.00	6.31	11.96	5.65	10.30	13.80	3.50
113.62	190.03	215.92	6.44	4.00	6.24	11.96	5.72	10.24	13.78	3.54
113.60	190.91	216.87	6.21	4.00	6.34	12.03	5.69	10.44	13.85	3.41

Note : 1. Weighted average rates of interest on scheduled banks deposits & advances have been introduced monthly basis instead of quarterly

rates from July 2009 & onwards

2. Weighted average rates of interest on deposits & advances of 29 deposits taking Non Bank Financial Institutions (NBFIs) have been introduced from June 2013

Source : Statistics Department , Bangladesh Bank

## SELECTED ECONOMIC

( Inflation, Production Index, Foreign Trade,

Period	Rate of Inflation in Bangladesh Measured by Consumer Price Index (CPI)				Index of Industrial Production			
	Point- to- Point (Base: 2021- 22=100)	Point- to- Point (Base: 2005- 06=100)	12- Month Average (Base: 2021-22=100)	12- Month Average (Base: 2005-06=100)	Index of Manufacturing, Mining & Electricity			
					Manufacturi ng	Mining	Electricity	Total Industries
	1	2	3	4	5	6	7	8
2012-13	...	8.05	...	6.78	195.19	153.15	160.43	192.66
2013-14	...	6.97	...	7.35	213.22	157.18	177.20	210.26
2014-15	...	6.25	...	6.40	236.11	172.97	191.06	232.60
2015-16	...	5.53	...	5.92	100.00	100.00	100.00	100.00
2016-17	...	5.94	...	5.44	111.00	100.36	110.27	110.69
2017-18	...	5.54	...	5.78	126.66	99.92	121.12	125.72
2018-19	...	5.52	...	5.48	145.54	97.27	136.70	143.89
2019-20	...	6.02	...	5.65	146.91	90.62	138.75	145.07
2020-21	...	5.64	...	5.56	163.98	90.56	156.70	161.72
2021-22	...	7.56	...	6.15	184.55	84.48	166.29	182.18
<b>2022-23</b>	<b>9.74</b>	...	<b>9.02</b>	...	<b>201.69</b>	<b>89.63</b>	<b>169.90</b>	<b>197.39</b>
<b>2023-24</b>	<b>9.72</b>	...	<b>9.73</b>	...	<b>206.35</b>	<b>77.58</b>	<b>178.36</b>	<b>201.77</b>
July	9.69	...	9.20	...	202.27	82.09	215.84	199.60
August	9.92	...	9.24	...	198.19	81.43	191.34	194.78
September	9.63	...	9.29	...	194.87	74.19	186.86	191.31
October	9.93	...	9.37	...	184.40	79.48	183.36	181.55
November	9.49	...	9.42	...	205.67	83.98	141.89	199.83
December	9.41	...	9.48	...	220.66	76.92	135.25	213.36
January	9.86	...	9.59	...	230.84	74.14	133.37	222.70
February	9.67	...	9.66	...	215.50	71.03	132.54	208.28
March	9.81	...	9.69	...	219.31	80.73	169.10	213.57
April	9.74	...	9.73	...	197.40	72.34	209.56	194.54
May	9.89	...	9.73	...	195.36	80.94	222.29	193.38
June	9.72	...	9.73	...	211.73	73.73	218.96	208.33
<b>২০২৩-২৪<sup>P</sup></b>	<b>8.48</b>	...	<b>10.03</b>	...	<b>217.66</b>	<b>73.26</b>	<b>193.32</b>	<b>212.80</b>
July	11.66	...	9.90	...	199.03	72.50	223.69	196.64
August	10.49	...	9.95	...	202.63	79.24	222.05	200.11
September	9.92	...	9.97	...	206.07	77.88	201.28	202.44
October	10.87	...	10.05	...	201.47	78.58	194.99	197.91
November	11.38	...	10.22	...	222.94	74.59	155.69	216.25
December	10.89	...	10.34	...	242.61	70.52	145.37	234.07
January	9.94	...	10.34	...	249.50	71.03	153.57	240.84
February	9.32	...	10.31	...	228.02	68.29	147.43	220.48
March	9.35	...	10.26	...	234.72	73.77	202.86	229.12
April	9.17	...	10.21	...	205.77	68.19	214.90	202.45
May	9.05	...	10.13	...	209.55	73.91	231.53	206.80
June	8.48	...	10.03	...	209.58	70.59	226.50	206.54
<b>২০২৪-২৫<sup>P</sup></b>	...	...	...	...	...	...	...	...
July	8.55	...	9.77	...	222.42	70.19	201.14	217.48
August	8.29	...	9.58	...	210.96	68.11	251.87	208.79
September	8.36	...	9.45	...	213.73	67.38	225.30	210.28
October	8.17	...	9.22	...	207.16	67.00	214.85	203.72
November	8.29	...	8.96	...	227.79	66.14	161.35	220.77
December	8.49	...	8.77	...	240.43	68.35	147.77	232.08
January	8.58	...	8.66	...	255.59	67.79	159.39	246.67
February	9.13	...	8.65	...	220.97	65.56	148.64	213.88
March	8.71	...	8.60	...	232.49	61.37	154.16	224.74
April	9.04	...	8.59	...	...	...	...	...
May	9.42	...	8.63	...	...	...	...	...

Note : 1. Point- to- point changes in CPI indicate the changes over the corresponding month of the

2. 12- month average changes in CPI indicate the average change of the last 12- month over the corresponding previous 12- month

3. Rate of inflation (Base: 2005-06) data discontinued from April 2023 due to dropping of BBS data

...= Not available

Source : Bangladesh Bureau of Statistics

P=Provisional

# INDICATORS

# TABLE-IB

## Forex Reserves & Exchange Rate)

Foreign Trade (Million US \$)		Foreign Exchange Reserves		Weighted Average Exchange Rate		Period
Foreign Trade (during the period)		(Million US \$)		Tk/US Dollar		
Exports (Shipment)	Import (Shipment)	Foreign Exchange Reserves	Foreign Exchange Reserves (as per BPM6 )	Period Average	End Period	
9	10	11	12	13	14	
27027.5	37289.8	15318.3	...	79.9359	77.7593	2012-13
30186.6	40616.4	21508.9	...	77.7200	77.6300	2013-14
31209.0	40703.7	25026.1	...	77.6750	77.8004	2014-15
34257.2	43122.5	30355.6	...	78.2686	78.4000	2015-16
34655.9	47005.2	33679.4	...	79.1330	80.5988	2016-17
36668.2	58865.3	32943.5	...	82.1077	83.7022	2017-18
40535.0	59914.6	32716.5	...	84.0208	84.5000	2018-19
33674.1	54784.8	36037.0	...	84.7811	84.9000	2019-20
38758.3	65594.7	46391.4	...	84.8063	84.8146	2020-21
52082.7	89162.3	41826.7	...	86.3927	93.4500	2021-22
<b>46494.6</b>	<b>75061.6</b>	<b>31203.0</b>	<b>24753.9</b>	<b>105.9167</b>	<b>106.0000</b>	<b>2022-23</b>
<b>44474.8</b>	<b>66725.2</b>	<b>26714.2</b>	<b>21686.3</b>	<b>117.9787</b>	<b>118.0000</b>	<b>2023-24</b>
3715.6	5384.6	29732.1	23374.3	108.7400	109.0000	July
3820.1	5247.6	29260.7	23255.1	109.4340	109.5000	August
3296.9	5277.1	26911.0	21059.8	109.9814	110.1809	September
3430.2	5962.7	26481.0	20710.2	110.4798	110.5000	October
3566.1	5890.9	24894.6	19300.6	110.8623	110.5000	November
3934.4	5232.5	27130.0	21867.6	110.1500	110.0000	December
4197.3	5865.0	25111.9	19963.5	110.0000	110.0000	January
3871.5	5247.6	25966.6	20780.0	110.0000	110.0000	February
3813.6	5108.9	25231.7	19913.0	110.0000	110.0000	March
2991.6	5995.7	25365.2	19975.8	110.0000	110.0000	April
4091.6	5524.4	24197.2	18646.2	115.3476	117.8733	May
3745.9	5988.2	26714.2	21686.3	117.9787	118.0000	June
<b>48299.4</b>	<b>68354.4</b>	<b>31772.0</b>	<b>26740.0</b>	<b>122.8474</b>	<b>122.7735</b>	<b>২০২৩-২৪<sup>P</sup></b>
3823.7	5247.8	25823.6	20393.7	117.9789	118.0000	July
4033.6	5271.5	25580.8	20475.4	118.7301	120.0000	August
3800.5	5651.5	24863.0	19861.5	120.0000	120.0000	September
4130.9	6147.9	25486.7	19829.9	119.9994	120.0000	October
4118.7	5377.9	24350.2	18611.4	120.0000	120.0000	November
4626.4	6453.8	26214.8	21394.7	120.0000	120.0000	December
4432.0	6367.2	25305.6	19962.4	121.9091	122.0000	January
3973.2	5941.1	26175.7	20945.9	122.0000	122.0000	February
4246.8	5896.7	25512.0	20369.9	122.0000	122.0000	March
3031.2	5820.4	27429.7	22025.5	122.0000	122.0000	April
4732.2	5787.4	25798.2	20520.9	122.4326	122.9527	May
3350.2	4391.2	31772.0	26740.0	122.8474	122.7735	June
4779.4	6270.5	29799.8	24779.1	121.9147	122.5488	<b>২০২৩-২৪<sup>P</sup></b> July
3884.4	5222.7	31166.2	26173.7	121.6721	121.6484	August
3607.3	6212.1	31426.8	26603.7	121.7430	121.8008	September
3812.8	5621.5	32335.2	27577.7	122.2859	122.0312	October
4036.3	5799.1	31093.4	26395.8	122.3133	122.2683	November
4281.3	6449.9	33189.8	28589.3	122.2889	122.3140	December
4389.7	6527.7	33178.6	28682.8	122.3207	122.3441	January
3499.6	6623.6	35109.2	30357.0	122.3010	122.3003	February
3489.9	5826.2	34031.4	29416.0	122.5770	122.7500	March
4012.0	7066.1	35108.4	30451.6	122.7449	122.7500	April
4405.4	6108.2	34547.8	29844.8	122.7500	122.7500	May

Note : 1. Including export from EPZ to Bangladesh. 2. Export Data revised by NBR from July, 2022 to June 2024 & Export data are shipment based.

3. The data series on Import Payments (which was on C&F/CIF basis upto June 2014 and on FOB basis July 2014 onwards) has been replaced by shipment based Import data series on Customs/Bill of Entry data (which is on Cost, Insurance and Freight (CIF) basis).

4. Weighted average exchange rate represents the inter-bank exchange rate.

5. IMF Reserve Position amount is included in Foreign Exchange Reserve from April, 2018 & onward.

6. Foreign Exchange Reserves represents

Total International Reserves of the country.

Source : 1. Export: National Board of Revenue, Compiled by Statistics Department, Bangladesh Bank from July, 2022 and onwards.

Export Data collected from EPB upto June, 2022.

2. Statistics Department, Bangladesh Bank for import data.

3. Accounts and Budgeting Department, Bangladesh Bank for foreign exchange reserves.

# MONETARY

End of Period	Net Foreign Assets			Domestic			
	BB	DMBs	Total (1+2)	Public			
				Government (Net)			Other
				BB	DMBs	Total <sup>1</sup> (4+5)	BB
	1	2	3	4	5	6	7
2010-11	61342.1	9231.3	70573.4	31710.5	41517.4	73227.9	776.7
2011-12	68930.1	9888.6	78818.7	37854.9	53873.9	91728.9	1181.9
2012-13	103246.0	10004.2	113250.2	27069.0	83055.6	110124.6	1354.5
2013-14	147496.6	12560.0	160056.6	3840.6	113688.8	117529.4	1202.7
2014-15	177401.3	11827.5	189228.8	810.5	109446.8	110257.3	2160.8
2015-16	218904.1	14231.5	233135.6	13373.7	100845.9	114219.6	2015.5
2016-17	252027.0	14670.0	266697.0	12977.7	84355.8	97333.5	2157.8
2017-18	253509.8	11164.6	264674.4	22572.2	72322.7	94894.9	2367.8
2018-19	257195.4	15204.1	272399.5	31189.0	82084.4	113273.4	2380.4
2019-20	290174.9	11295.3	301470.2	37114.9	139033.6	176148.5	2551.9
2020-21	366917.3	15420.2	382337.5	17285.5	203740.4	221025.9	3218.1
2021-22	347757.7	16541.1	364298.8	54930.0	228384.5	283314.5	3435.6
<b>2022-23</b>	<b>287497.5</b>	<b>29230.8</b>	<b>316728.3</b>	<b>157411.9</b>	<b>229938.0</b>	<b>387349.9</b>	<b>3893.4</b>
<b>2023-24</b>	<b>245780.7</b>	<b>45348.3</b>	<b>291129.0</b>	<b>145932.2</b>	<b>278944.9</b>	<b>424877.1</b>	<b>4208.5</b>
July	284091.0	35034.6	319125.6	147689.0	241998.3	389687.3	3786.5
August	272944.3	33275.2	306219.5	135934.2	245945.5	381879.7	3680.1
September	258977.5	34340.5	293318.0	129039.7	241881.2	370920.9	3928.4
October	248074.3	33027.0	281101.3	127546.1	240770.8	368316.9	3934.3
November	235600.5	30070.8	265671.3	132232.7	231759.7	363992.4	3943.0
December	248198.9	29264.9	277463.8	126706.8	224951.6	351658.4	4201.9
January	232550.2	34239.0	266789.2	125862.2	241881.4	367743.6	4173.6
February	229743.6	32834.7	262578.3	123109.8	256392.6	379502.4	4182.5
March	226890.9	32545.0	259435.9	127810.1	262591.3	390401.4	4186.8
April	219734.5	28363.0	248097.5	137437.8	277715.4	415153.2	4194.0
May	231124.4	33176.1	264300.5	141383.7	283125.5	424509.2	4201.3
June	245780.7	45348.3	291129.0	145932.2	278944.9	424877.1	4208.5
<b>2024-25<sup>P</sup></b>	<b>293991.7</b>	<b>22646.3</b>	<b>316638.0</b>	<b>85426.8</b>	<b>402751.0</b>	<b>488177.8</b>	<b>7157.5</b>
July	238927.1	44133.4	283060.5	146699.6	290888.8	437588.4	4206.3
August	231618.7	40573.1	272191.8	127517.6	298715.7	426233.3	3799.5
September	231666.3	33430.4	265096.7	103832.7	302981.1	406813.8	3786.1
October	228522.6	21744.6	250267.2	106212.1	321060.2	427272.3	3789.7
November	223881.5	22581.2	246462.7	107981.5	330666.0	438647.5	3796.2
December	235750.8	19525.6	255276.4	89973.6	325599.5	415573.1	6903.5
January	238082.6	21792.3	259874.9	88103.8	346257.5	434361.3	7121.8
February	238118.4	26359.2	264477.6	82947.7	350943.3	433891.0	7130.8
March	240274.2	27254.6	267528.8	100124.7	354063.3	454188.0	7135.2
April	251508.2	27533.2	279041.4	89111.6	368328.0	457439.6	7142.6
May	243726.7	31957.2	275683.9	92024.1	378257.9	470282.0	7150.2
June	293991.7	22646.3	316638.0	85426.8	402751.0	488177.8	7157.5
<b>2025-26<sup>t</sup></b>							
July	284285.5	25789.0	310074.5	86888.2	414200.3	501088.5	7671.0
August	289617.3	27126.0	316743.3	75256.9	421677.4	496934.3	7378.4
September	302125.6	14256.6	316382.2	80684.3	436864.9	517549.2	7375.7
October	305459.6	11470.2	316929.8	80516.9	449761.9	530278.8	7383.1
November	301884.2	19172.8	321057.0	98604.1	455306.4	553910.5	7390.4
December	317802.1	12212.0	330014.1	94976.7	454349.0	549325.7	7372.8
January	327284.0	14968.8	342252.8	86457.9	476735.4	563193.3	7621.1
February	342571.3	12304.1	354875.4	80916.6	498615.5	579532.1	7629.3
March	341188.7	26840.0	368028.7	109285.9	507946.7	617232.6	7637.5
April	342995.7	21815.8	364811.5	83221.8	513138.3	596360.1	7645.8

**Note :** 1.Total credit to government (net) by the banking system equals to total claims on government (gross) excluding government deposits held in the banking system (BB & DMBs)

P=Provisional

**SURVEY ( M2)**

**TABLE-IIA**

(Taka in crore)

Credit				Net Other Assets	Net Domestic Assets (11+12)	Broad Money (M2) (3+13)	End of Period
Sector		Private Sector	Total Domestic Credit (6+9+10)				
Public Sector							
DMBs	Total (7+8)						
8	9	10	11	12	13	14	
16175.7	16952.4	340712.7	430893.0	-60946.4	369946.5	440519.9	2010-11
14160.2	15342.1	407901.6	514972.6	-76681.7	438290.8	517109.5	2011-12
8100.8	9455.3	452157.2	571737.1	-81481.7	490255.4	603505.6	2012-13
11534.2	12736.9	507639.9	637906.2	-97339.3	540566.9	700623.5	2013-14
14509.0	16669.8	574599.4	701526.5	-103141.2	598385.3	787614.1	2014-15
14035.6	16051.1	671009.3	801280.0	-118037.8	683242.2	916377.8	2015-16
15122.4	17280.2	776056.5	890670.2	-141291.1	749379.1	1016076.1	2016-17
16832.3	19200.1	907531.6	1021626.6	-176320.0	845306.6	1109981.0	2017-18
20975.2	23355.6	1010255.7	1146884.7	-199672.7	947212.0	1219611.5	2018-19
26663.2	29215.1	1097271.0	1302634.6	-230369.8	1072264.8	1373735.0	2019-20
26799.7	30017.8	1188855.4	1439899.1	-261341.3	1178557.8	1560895.3	2020-21
33763.3	37198.9	1351235.5	1671748.9	-327925.4	1343823.5	1708122.3	2021-22
<b>41271.3</b>	<b>45164.7</b>	<b>1494254.6</b>	<b>1926769.2</b>	<b>-356329.4</b>	<b>1570439.8</b>	<b>1887168.1</b>	<b>2022-23</b>
<b>45210.6</b>	<b>49419.1</b>	<b>1641228.7</b>	<b>2115524.9</b>	<b>-373419.9</b>	<b>1742105.0</b>	<b>2033234.0</b>	<b>2023-24</b>
41250.9	45037.4	1485445.4	1920170.1	-365045.9	1555124.2	1874249.8	July
41751.3	45431.4	1495256.7	1922567.8	-351922.2	1570645.6	1876865.1	August
42667.5	46595.9	1513054.0	1930570.8	-346643.0	1583927.8	1877245.8	September
42863.0	46797.3	1529319.8	1944434.0	-342998.8	1601435.2	1882536.5	October
43719.3	47662.3	1545941.2	1957595.9	-333844.1	1623751.8	1889423.1	November
44691.6	48893.5	1570670.4	1971222.3	-339538.3	1631684.0	1909147.8	December
43567.9	47741.5	1567943.2	1983428.3	-347337.2	1636091.1	1902880.3	January
43487.4	47669.9	1576936.5	2004108.8	-346881.5	1657227.3	1919805.6	February
43330.9	47517.7	1598529.8	2036448.9	-358642.9	1677806.0	1937241.9	March
43648.3	47842.3	1601641.2	2064636.7	-365902.1	1698734.6	1946832.1	April
44153.2	48354.5	1622458.1	2095321.8	-387817.8	1707504.0	1971804.5	May
45210.6	49419.1	1641228.7	2115524.9	-373419.9	1742105.0	2033234.0	June
<b>41330.8</b>	<b>48488.3</b>	<b>1747686.9</b>	<b>2284353.0</b>	<b>-426369.3</b>	<b>1857983.7</b>	<b>2174621.7</b>	<b>2024-25*</b>
45730.3	49936.6	1635915.7	2123440.7	-380276.7	1743164.0	2026224.5	July
45074.8	48874.3	1642702.6	2117810.2	-365677.2	1752133.0	2024324.8	August
43455.9	47242.0	1652244.1	2106299.9	-346247.9	1760052.0	2025148.7	September
43684.5	47474.2	1656232.4	2130978.9	-347735.1	1783243.8	2033511.0	October
44065.0	47861.2	1664324.2	2150832.9	-356510.6	1794322.3	2040785.0	November
43426.2	50329.7	1685271.2	2151174.0	-352768.5	1798405.5	2053681.9	December
43054.3	50176.1	1680110.0	2164647.4	-368489.5	1796157.9	2056032.8	January
43355.3	50486.1	1684383.7	2168760.8	-368578.1	1800182.7	2064660.3	February
42884.0	50019.2	1719326.9	2223534.1	-375970.9	1847563.2	2115092.0	March
43933.1	51075.7	1721822.3	2230337.6	-411395.6	1818942.0	2097983.4	April
43813.1	50963.3	1738769.8	2260015.1	-409348.4	1850666.7	2126350.6	May
41330.8	48488.3	1747686.9	2284353.0	-426369.3	1857983.7	2174621.7	June
							<b>2025-26*</b>
41072.4	48743.4	1742634.4	2292466.3	-434644.8	1857821.5	2167896.0	July
41146.8	48525.2	1747094.7	2292554.2	-427532.4	1865021.8	2181765.1	August
40141.6	47517.3	1756089.2	2321155.7	-447550.8	1873604.9	2189987.1	September
38832.4	46215.5	1759391.0	2335885.3	-457729.7	1878155.6	2195085.4	October
38262.6	45653.0	1774277.1	2373840.6	-472084.9	1901755.7	2222812.7	November
40245.1	47617.9	1788024.1	2384967.7	-465097.2	1919870.5	2249884.6	December
40444.2	48065.3	1759391.0	2370649.6	-462369.1	1908280.5	2250533.3	January
40631.8	48261.1	1759391.0	2387184.2	-486779.1	1900405.1	2255280.5	February
38227.3	45864.8	1800543.5	2463640.9	-496071.7	1967569.2	2335597.9	March
37960.8	45606.6	1803525.8	2445492.5	-472103.7	1973388.8	2338200.3	April

**Note** : Figures relating to Islamic Investment Bond is re-classified as claims on other public sector instead of other assets from October 2004 to December 2015 and again reclassified as claims on Govt. from January 2016 & onwards

**Source** : Statistics Department, Bangladesh Bank

## CLAIMS ON RESIDENT SECTORS

End of Period	Government (Net)	Local Authorities	Other Financial Corporation & NBDCs		
			Public	Private	Total
	1	2	3	4	5= (3+4)
2015-16	114219.6	0.0	6923.8	26923.7	33847.5
2016-17	97333.5	0.0	8161.5	33950.3	42111.8
2017-18	94894.9	0.0	8638.8	43216.2	51875.3
2018-19	113273.4	0.0	10941.8	44526.6	55468.4
2019-20	181150.7	0.0	11420.7	43383.4	54804.1
2020-21	221024.9	0.0	11686.7	44685.5	56372.2
2021-22	283314.5	0.0	11888.3	46525.1	58413.4
<b>2022-23</b>	<b>387349.9</b>	<b>0.0</b>	<b>11966.7</b>	<b>51026.6</b>	<b>62993.4</b>
<b>2023-24</b>	<b>424877.1</b>	<b>0.0</b>	<b>11890.6</b>	<b>48991.8</b>	<b>60882.4</b>
July	389687.3	0.0	11910.5	49577.7	61488.2
August	381879.7	0.0	11921.6	49671.8	61593.4
September	370920.9	0.0	12147.0	49372.6	61519.6
October	368316.8	0.0	12105.2	51253.0	63358.2
November	363992.4	0.0	12088.2	49665.0	61753.2
December	351658.5	0.0	12133.1	51366.3	63499.3
January	367743.6	0.0	11903.7	49464.6	61368.3
February	379502.4	0.0	11927.4	50130.4	62057.9
March	390401.5	0.0	11900.2	50171.8	62072.0
April	415153.2	0.0	11891.8	50236.4	62128.2
May	424509.1	0.0	11864.3	50157.5	62021.8
June	424877.1	0.0	11890.6	48991.8	60882.4
<b>2024-25<sup>P</sup></b>	<b>488177.8</b>	<b>0.0</b>	<b>13191.6</b>	<b>47536.4</b>	<b>60728.1</b>
July	437588.4	0.0	11858.0	47335.8	59193.8
August	426233.3	0.0	11575.7	45853.6	57429.3
September	406813.8	0.0	11549.6	45796.3	57345.9
October	427272.3	0.0	11558.2	44928.7	56486.9
November	438647.5	0.0	11601.1	46290.6	57891.7
December	415573.1	0.0	13271.2	48392.6	61663.8
January	434361.3	0.0	13325.1	47430.5	60755.6
February	433891.1	0.0	13351.2	46893.1	60244.2
March	454188.1	0.0	13168.1	46815.6	59983.7
April	457439.7	0.0	13186.1	47180.9	60366.9
May	470282.0	0.0	13188.7	47601.6	60790.3
June	488177.8	0.0	13191.6	47536.4	60728.1
<b>2025-26<sup>P</sup></b>					
July	501088.5	0.0	13401.1	47579.4	60980.5
August	496934.3	0.0	13411.5	46948.7	60360.2
September	517549.2	0.0	13438.1	48295.5	61733.6
October	530278.9	0.0	12840.0	46686.4	59526.4
November	553910.4	0.0	12843.3	47473.2	60316.6
December	549325.7	0.0	12711.9	58179.9	70891.7
January	563193.3	0.0	12924.6	57511.4	70436.0
February	579532.1	0.0	12937.5	57021.7	69959.2
March	617232.6	0.0	12975.0	57127.6	70102.6
April	596360.1	0.0	12977.3	56123.9	69101.1

Note : i) The resident sector has been classified according to the IMF's Monetary & Financial Statistics Manual (MFSM)  
ii) Claims on resident sector exclude inter-bank claims P=Provisional

# BY THE BANKING SYSTEM

# TABLE-IIB

( Taka in crore )

Non-Financial Corporation			Other Resident Sector	Total Domestic Credit	End of Period
Public	Private	Total			
6	7	8= (6+7)	9	10=(1+2+5+8+9)	
9127.3	531340.4	540467.7	112745.2	801280.0	2015-16
9118.7	612395.0	621513.7	129711.2	890670.2	2016-17
10561.3	714397.0	724958.3	149898.1	1021626.6	2017-18
12413.8	797858.7	810272.5	167870.4	1146884.7	2018-19
17794.4	875826.1	893620.5	178058.4	1307633.7	2019-20
18330.4	944500.9	962831.3	199670.7	1439899.1	2020-21
25306.4	1078354.7	1103661.1	226359.9	1671748.9	2021-22
<b>33198.0</b>	<b>1188221.0</b>	<b>1221419.0</b>	<b>255180.1</b>	<b>1926942.3</b>	<b>2022-23</b>
<b>37521.7</b>	<b>1318438.8</b>	<b>1355960.6</b>	<b>273815.6</b>	<b>2115535.7</b>	<b>2023-24</b>
33126.8	1180486.1	1213613.0	255381.7	1920170.1	July
33509.8	1189217.0	1222726.9	256367.9	1922567.8	August
34448.9	1204785.9	1239234.8	258895.4	1930570.7	September
34692.2	1216032.4	1250724.5	262034.4	1944434.0	October
35574.0	1232112.6	1267686.7	264163.5	1957595.8	November
36760.5	1252094.7	1288855.2	267209.3	1971222.3	December
35837.8	1250053.4	1285891.1	268425.2	1983428.3	January
35742.5	1257326.8	1293069.3	269479.2	2004108.8	February
35617.5	1277299.7	1312917.2	271058.2	2036448.9	March
35950.5	1281027.1	1316977.6	270377.6	2064636.7	April
36474.3	1300582.1	1337056.3	271734.6	2095321.8	May
37521.7	1318438.8	1355960.6	273815.6	2115535.7	June
<b>34099.4</b>	<b>1410635.9</b>	<b>1444735.3</b>	<b>290711.8</b>	<b>2284353.0</b>	<b>2024-25<sup>P</sup></b>
38078.6	1315083.2	1353161.8	273496.8	2123440.7	July
37298.5	1326002.8	1363301.3	270846.3	2117810.2	August
35692.4	1335370.5	1371062.9	271077.3	2106299.9	September
35915.9	1339843.2	1375759.1	271460.6	2130978.9	October
36260.1	1345223.7	1381483.8	272809.9	2150832.9	November
37058.4	1359000.7	1396059.1	277877.9	2151174.0	December
36851.0	1355199.2	1392050.1	277480.3	2164647.4	January
37134.9	1358294.2	1395429.2	279196.3	2168760.8	February
35810.7	1386043.3	1421854.0	287508.4	2223534.1	March
36514.2	1386006.9	1422521.1	290009.9	2230337.6	April
35927.5	1396479.7	1432407.3	296535.5	2260015.1	May
34099.4	1410635.9	1444735.3	290711.8	2284353.0	June
					<b>2025-26<sup>P</sup></b>
34108.6	1403957.2	1438065.8	292331.5	2292466.3	July
33637.9	1410097.4	1443735.3	291524.4	2292554.2	August
32752.7	1421581.1	1454333.8	287539.0	2321155.7	September
31902.0	1419478.6	1451380.6	294699.4	2335885.3	October
31238.6	1426472.4	1457711.0	301902.6	2373840.6	November
33335.1	1433635.2	1466970.3	297779.9	2384967.7	December
33393.5	1424901.6	1458295.1	278725.3	2370649.6	January
33426.4	1425927.4	1459353.8	278339.1	2387184.2	February
31086.3	1445293.9	1476380.3	299925.4	2463640.9	March
30661.5	1443916.4	1474577.9	305453.4	2445492.5	April

Source : Statistics Department, Bangladesh Bank

# RESERVE MONEY & ITS COMPONENTS

# TABLE-II C

(Taka in crore)

End of Period	Currency Out side Banks	Currency in Tills of DMBs	Deposits with BB			Reserve Money (1+2+3+5)
			By DMBs		By NBDCs In Taka A/C	
			In Taka A/C	In FC Clearing A/C		
1	2	3	4	5	6	
2011-12	58417.1	6479.4	32662.3	10289.9	243.9	97802.7
2012-13	67552.9	7819.4	36803.4	8422.6	313.7	112489.4
2013-14	76908.4	8576.8	43997.7	7480.2	392.4	129875.3
2014-15	87940.8	10213.1	49838.9	7889.3	489.7	148482.5
2015-16	122074.5	10230.7	60299.0	7133.4	597.1	193201.3
2016-17	137531.8	13733.4	72732.7	8987.9	661.5	224659.4
2017-18	140917.5	14023.0	78043.4	10474.5	759.1	233743.0
2018-19	154287.0	16100.1	75012.1	11315.3	788.5	246187.7
2019-20	192114.5	15979.6	75768.3	16308.2	621.0	284483.4
2020-21	209517.7	17370.6	120597.0	11944.9	586.5	348071.8
2021-22	236448.9	19733.8	90382.9	7819.1	596.4	347162.0
<b>2022-23</b>	<b>291913.5</b>	<b>20034.3</b>	<b>70967.3</b>	<b>13264.7</b>	<b>670.1</b>	<b>383585.2</b>
<b>2023-24</b>	<b>290436.5</b>	<b>29872.4</b>	<b>92765.1</b>	<b>14339.5</b>	<b>573.0</b>	<b>413647.0</b>
July	266354.6	26179.4	72221.0	11570.7	904.6	365659.6
August	258356.3	24130.7	67888.5	12028.9	833.1	351208.6
September	253505.4	23807.4	66319.9	10463.8	601.2	344233.9
October	245943.9	27093.3	66401.8	11125.6	519.4	339958.4
November	248441.7	26069.5	65364.1	10508.4	494.9	340370.2
December	254860.2	24790.1	92122.4	10726.4	542.9	372315.6
January	257295.3	25194.8	64338.1	11772.8	537.5	347365.7
February	257574.5	26846.4	67855.6	11695.6	581.8	352858.3
March	261195.3	29994.0	65046.2	9764.9	553.7	356789.2
April	264349.3	26460.1	65357.0	10790.8	543.8	356710.2
May	270658.9	23424.1	66131.5	10892.8	537.2	360751.7
June	290436.5	29872.4	92765.1	14339.5	573.0	413647.0
<b>2024-25<sup>P</sup></b>	<b>296451.9</b>	<b>30244.7</b>	<b>85877.2</b>	<b>25473.1</b>	<b>605.2</b>	<b>413179.0</b>
July	291630.4	24269.1	72850.4	16224.0	567.2	389317.1
August	292434.4	26278.5	66454.0	12150.4	629.7	385796.6
September	283553.4	27460.3	63673.3	10429.5	586.2	375273.2
October	277810.7	25191.7	65770.1	11950.8	482.8	369255.3
November	277456.7	24317.9	86208.6	10128.9	472.7	388455.9
December	276371.5	28557.2	94008.5	9509.6	562.5	399499.7
January	274230.9	25280.0	78683.0	11319.2	514.4	378708.3
February	271495.6	26886.8	75741.7	10866.8	478.8	374602.9
March	296431.6	24729.2	81056.2	14834.3	516.6	402733.6
April	277366.9	25317.3	77442.7	19956.8	518.6	380645.5
May	293778.6	26170.5	78392.6	14328.9	506.8	398848.5
June	296451.9	30244.7	85877.2	25473.1	605.2	413179.0
<b>2025-26<sup>P</sup></b>						
July	287294.1	28015.5	83242.3	17385.2	494.0	399045.9
August	276494.6	30501.0	82982.4	17702.6	530.3	390508.3
September	274724.2	28761.7	84192.1	19422.9	518.4	388196.4
October	270449.7	28310.7	81612.9	20029.5	514.1	380887.4
November	269018.2	30767.5	105067.8	18432.6	498.7	405352.2
December	275343.4	29925.3	130472.7	18389.5	583.4	436324.8
January	282626.8	29539.1	105261.8	16803.7	527.4	417955.1
February	286404.1	31525.4	106142.1	16443.6	547.2	424618.8
March	303018.7	39066.4	100642.3	23001.2	542.1	443269.5
April	299425.6	31592.9	103857.3	23703.2	531.3	435407.1

NBDC=Non-Bank Depository Corporation

Source : Statistics Department, Bangladesh Bank

P=Provisional

# RESERVE MONEY & ITS SOURCES

## TABLE-IID

(Taka in crore)

End of Period	Net Foreign Assets	Domestic Credit					Net Other Assets	Net Domestic Assets (6+7)	Reserve Money (1+8)
		Government (Net)	Other Public Sector	Private Sector	Deposit Money Banks	Total (2+3+4+5)			
		1	2	3	4	5			
2009-10	61181.0	21471.2	830.7	2588.7	6613.9	31504.5	-18542.7	12961.8	74142.8
2010-11	61342.1	31710.5	776.7	3143.7	18608.8	54239.7	-25847.4	28392.3	89734.4
2011-12	68930.1	37854.9	1181.9	3598.7	22627.4	65262.9	-36390.3	28872.6	97802.7
2012-13	103246.0	27069.0	1354.5	4180.2	10219	42822.7	-33579.3	9243.4	112489.4
2013-14	147496.6	3840.6	1202.7	4272.7	6279.2	15595.2	-33216.5	-17621.3	129875.3
2014-15	177401.3	810.5	2160.8	4645.6	5659.2	13276.1	-42194.9	-28918.8	148482.5
2015-16	218904.1	13373.7	2015.5	4966.9	6024.4	26380.5	-52083.3	-25702.8	193201.3
2016-17	252027.0	12977.7	2157.8	4976.6	5054.4	25166.5	-52534.1	-27367.6	224659.4
2017-18	253509.8	22572.2	2367.8	5146.2	5582.5	35668.7	-55435.5	-19766.8	233743.0
2018-19	257195.4	31189.0	2380.4	4789.5	5386.9	43745.8	-54753.5	-11007.7	246187.7
2019-20	286040.9	42117.1	2551.9	5342.5	13764.9	63776.4	-65333.9	-1557.5	284483.4
2020-21	366917.3	17285.5	3218.1	5838.7	18952.3	45294.6	-64140.1	-18845.5	348071.8
2021-22	347757.7	54930.0	3435.6	5935.9	16073.9	80375.4	-80971.1	-595.7	347162.0
<b>2022-23</b>	<b>287497.5</b>	<b>157411.9</b>	<b>3893.4</b>	<b>7351.5</b>	<b>61847.2</b>	<b>230504.0</b>	<b>-134416.3</b>	<b>96087.7</b>	<b>383585.2</b>
<b>2023-24</b>	<b>245780.7</b>	<b>145932.2</b>	<b>4208.5</b>	<b>8781.9</b>	<b>170115.4</b>	<b>329038.0</b>	<b>-161171.7</b>	<b>167866.3</b>	<b>413647.0</b>
July	284091.0	147689.0	3786.5	7308.8	63802.2	222586.5	-141017.9	81568.6	365659.6
August	272944.3	135934.2	3680.1	7542.0	62898.1	210054.4	-131790.1	78264.3	351208.6
September	258977.5	129039.7	3928.4	7748.6	75410.4	216127.1	-130870.7	85256.4	344233.9
October	248074.3	127546.1	3934.3	9203.2	85224.5	225908.1	-134024.0	91884.1	339958.4
November	235600.5	132232.7	3943.0	9203.0	94568.1	239946.8	-135177.1	104769.7	340370.2
December	248198.9	126706.8	4201.9	8390.4	124636.7	263935.8	-139819.1	124116.7	372315.6
January	232550.2	125862.2	4173.6	8308.3	109153.9	247498.0	-132682.5	114815.5	347365.7
February	229743.6	123109.8	4182.5	8445.2	117104.3	252841.8	-129727.1	123114.7	352858.3
March	226890.9	127810.1	4186.8	8529.7	119086.6	259613.2	-129714.9	129898.3	356789.2
April	219734.5	137437.8	4194.0	8446.5	116778.1	266856.4	-129880.7	136975.7	356710.2
May	231124.4	141383.7	4201.3	8753.2	117653.8	271992.0	-142364.7	129627.3	360751.7
June	245780.7	145932.2	4208.5	8781.9	170115.4	329038.0	-161171.7	167866.3	413647.0
<b>2024-25<sup>f</sup></b>	<b>293991.7</b>	<b>85426.8</b>	<b>7157.5</b>	<b>9287.5</b>	<b>216923.6</b>	<b>318795.4</b>	<b>-199608.1</b>	<b>119187.3</b>	<b>413179.0</b>
July	238927.1	146699.6	4206.3	8804.3	138552.8	298263.0	-147873.0	150390.0	389317.1
August	231618.7	127517.6	3799.5	8681.3	147079.9	287078.3	-132900.4	154177.9	385796.6
September	231666.3	103832.7	3786.1	9289.2	164110.0	281018.0	-137411.1	143606.9	375273.2
October	228522.6	106212.1	3789.7	8910.5	159222.5	278134.8	-137402.1	140732.7	369255.3
November	223881.5	107981.5	3796.2	9505.7	180516.1	301799.5	-137225.1	164574.4	388455.9
December	235750.8	89973.6	6903.5	9426.5	198089.2	304392.8	-140643.9	163748.9	399499.7
January	238082.6	88103.8	7121.8	9606.6	184745.4	289577.6	-148951.9	140625.7	378708.3
February	238118.4	82947.7	7130.8	9688.6	189534.3	289301.4	-142816.9	136484.5	374602.9
March	240274.2	100124.7	7135.2	9254.3	198741.2	315255.4	-152796.0	162459.4	402733.6
April	251508.2	89111.6	7142.6	9235.4	187463.9	292953.5	-163816.2	129137.3	380645.5
May	243726.7	92024.1	7150.2	9311.7	205586.1	314072.1	-158950.3	155121.8	398848.5
June	293991.7	85426.8	7157.5	9287.5	216923.6	318795.4	-199608.1	119187.3	413179.0
<b>2025-26<sup>P</sup></b>									
July	284285.5	86888.2	7671.0	9258.2	201325.7	305143.1	-190382.7	114760.4	399045.9
August	289617.3	75256.9	7378.4	9046.1	186359.7	278041.1	-177150.1	100891.0	390508.3
September	302125.6	80684.3	7375.7	8861.6	173647.1	270568.7	-184497.9	86070.8	388196.4
October	305459.6	80516.9	7383.1	8329.2	167782.1	264011.3	-188583.5	75427.8	380887.4
November	301884.2	98604.1	7390.4	8200.9	179736.7	293932.1	-190464.1	103468.0	405352.2
December	317802.1	94976.7	7372.8	17051.8	197177.5	316578.8	-198056.1	118522.7	436324.8
January	327284.0	86457.9	7621.1	17017.1	184160.9	295257.0	-204585.9	90671.1	417955.1
February	342571.3	80916.6	7629.3	17076.1	180648.5	286270.5	-204223.0	82047.5	424618.8
March	341188.7	109285.9	7637.5	17241.9	179386.6	313551.9	-211471.0	102080.9	443269.6
April	342995.7	83221.8	7645.8	17283.5	185774.9	293926.0	-201514.6	92411.4	435407.1

Source : Statistics Department, Bangladesh Bank

P=Provisional

# MONETARY

End of Period	Net Foreign Assets				Domestic				
	Banking Sector	NBDCs	Non Resident Bond	Total (1+2+3)	Public Sector				
					Government (Net) <sup>1</sup>				Other
					Banking Sector	NBDCs	NSD	Total (5+6+7)	Banking Sector
1	2	3	4	5	6	7	8	9	
2009-10	67049.8	-221.7	-5768.2	61059.9	54225.0	175.5	61381.4	115781.9	12762.9
2010-11	70573.4	-404.7	-6049.4	64119.3	73200.6	372.6	63438.3	137011.5	16901.4
2011-12	78818.7	-378.5	-6273.8	72166.4	91700.5	261.9	63861.3	155823.7	15284.1
2012-13	113250.1	-344.5	-6493.8	106411.8	110094.5	249.7	64634.2	174978.4	9376.8
2013-14	160056.6	-318.9	-6695.0	153042.7	117498.3	266.9	76341.3	194106.5	12612.9
2014-15	189228.8	-274.1	-7257.5	181697.2	110224.8	183.4	105074.0	215482.2	16448.8
2015-16	233135.6	-83.0	-8475.2	224577.4	114189.1	-89.1	138762.6	252862.6	15573.0
2016-17	266697.0	-46.6	-9534.1	257116.3	97307.6	-108.6	191178.6	288377.6	16744.2
2017-18	264674.5	-20.5	-11436.5	253217.5	94869.6	-3111.6	237765.0	329523.0	11337.8
2018-19	272399.5	-155.1	-12662.8	259581.6	113248.3	-2534.3	287704.5	398418.5	13590.7
2019-20	297336.2	-113.1	-13909.2	283313.9	181119.4	71.3	302132.8	483323.5	19200.8
2020-21	382179.2	-191.5	-14841.5	367146.2	220997.5	-621.4	344143.9	564520.0	19666.6
2021-22	364298.8	-309.5	-13446.1	350543.2	283289.1	-328.0	364051.0	647012.1	27775.1
<b>2022-23</b>	<b>316728.3</b>	<b>-226.9</b>	<b>-11439.6</b>	<b>305061.8</b>	<b>387321.3</b>	<b>-229.4</b>	<b>360755.0</b>	<b>747846.9</b>	<b>35683.7</b>
<b>2023-24</b>	<b>291129.0</b>	<b>-152.3</b>	<b>-9527.0</b>	<b>281449.7</b>	<b>424836.2</b>	<b>1168.2</b>	<b>339631.0</b>	<b>765635.4</b>	<b>40011.6</b>
July	319125.6	-227.6	-11278.3	307619.7	389673.8	-164.0	360407.5	749917.3	35736.9
August	306219.5	-220.3	-11189.1	294810.1	381850.8	-184.1	359637.9	741304.6	36123.1
September	293319.0	-203.0	-11121.1	281994.9	370895.2	-156.7	359490.1	730228.6	37055.9
October	281101.3	-203.6	-10924.4	269973.2	368302.8	238.6	358450.0	726991.4	37262.9
November	265671.3	-198.6	-10724.0	254748.7	363960.0	431.0	356896.1	721287.1	38151.2
December	277463.8	-199.6	-10469.8	266794.4	351631.4	879.2	354691.8	707202.4	39312.2
January	266789.2	-181.1	-10292.8	256315.3	367729.1	816.2	353404.7	721950.0	38333.6
February	262578.3	-181.5	-10111.3	252285.5	379467.8	1049.9	351863.3	732381.0	38274.4
March	259436.0	-175.1	-10013.0	249247.9	390368.3	1257.7	348210.0	739836.1	38137.0
April	248097.5	-174.8	-9905.3	238017.5	415136.5	1491.5	346106.8	762734.8	38463.9
May	264300.5	-151.5	-9784.5	254364.5	424467.7	1363.1	343012.1	768842.9	38977.4
June	291129.0	-152.3	-9527.0	281449.7	424836.2	1168.2	339631.0	765635.4	40011.6
<b>2024-25<sup>P</sup></b>	<b>316564.2</b>	<b>-448.2</b>	<b>-7094.4</b>	<b>309021.6</b>	<b>487873.1</b>	<b>8906.3</b>	<b>333567.4</b>	<b>830346.8</b>	<b>37596.1</b>
July	283060.5	-153.0	-9422.0	273485.4	437568.8	1133.4	341819.0	780521.2	40549.3
August	272191.8	-472.3	-9264.0	262455.5	426193.2	1800.2	343854.0	771847.4	39814.3
September	265096.5	-457.3	-8999.0	255640.2	406813.7	2196.5	347963.0	756973.2	38210.9
October	250267.2	-460.4	-8729.9	241076.9	427272.2	2259.0	344738.5	774269.7	38453.2
November	246462.7	-460.9	-8531.9	237469.9	438647.6	2617.5	341307.5	782572.6	38836.7
December	255276.4	-463.9	-8263.1	246549.5	415573.1	1976.6	337386.3	754936.0	39596.4
January	259874.9	-489.5	-8095.7	251289.8	434361.2	1456.4	332617.3	768434.9	39281.0
February	264477.6	-467.8	-7883.5	256126.3	433891.0	1571.8	330859.1	766321.9	39597.2
March	267343.3	-470.3	-7615.2	259257.8	454071.9	6738.6	330939.7	791750.2	39131.5
April	279041.4	-472.7	-7470.5	271098.2	457439.6	7309.4	332199.4	796948.4	40186.1
May	275684.0	-445.9	-7258.8	267979.3	470282.0	8332.4	333736.7	812351.1	40072.8
June	316564.2	-448.2	-7094.4	309021.6	487873.1	8906.3	333567.4	830346.8	37596.1
<b>2025-26<sup>P</sup></b>									
July	310074.5	-450.5	-7004.6	302619.4	501088.5	8410.9	334860.8	844360.2	37633.8
August	316743.3	-387.4	-6814.8	309541.1	496934.3	8797.0	335139.6	840870.9	37406.8
September	316382.1	-389.6	-6581.6	309410.9	517549.2	8240.7	335513.0	861302.9	36366.7
October	316929.7	-392.1	-6437.8	310099.8	530278.9	8927.3	335936.9	875143.1	35064.6
November	321504.4	-364.0	-6284.0	314856.4	553910.4	9306.2	335643.5	898860.1	34500.3
December	330014.1	-366.2	-6191.4	323456.5	549325.7	9374.5	336028.4	894728.6	36609.4
January	342252.8	-368.3	-6013.6	335870.9	563207.8	9500.4	334177.3	906885.5	36809.7
February	354875.4	-307.0	-5916.4	348652.0	579532.1	9420.4	333012.6	921965.1	36931.3
March	368028.6	-309.1	-5856.5	361863.0	617230.7	8568.9	330877.4	956677.0	34529.5
April	364811.5	-310.9	-5767.8	358732.8	596360.1	9274.3	333138.0	938772.4	34270.7

Source : Statistics Department, Bangladesh Bank

P=Provisional

Public Sector		Private Sector			Total Domestic Credit (8+11+14)	Net Other Assets	Net Domestic Assets (15+16)	Broad Money (M3) (4+17)	End of Period
NBDCs	Total (9+10)	Banking Sector	NBDCs	Total (12+13)					
10	11	12	13	14	15	16	17	18	
93.8	12856.7	261852.0	23541.3	285393.3	414031.9	-45754.6	368277.3	429337.2	2009-10
108.0	17009.4	332161.3	27348.5	359509.8	513530.7	-67193.6	446337.1	510456.4	2010-11
46.0	15330.1	398311.5	31174.9	429486.4	600640.2	-82966.2	517674.0	589840.4	2011-12
43.7	9420.5	440915.1	36526.8	477441.9	661840.8	-88069.7	573771.1	680182.9	2012-13
40.6	12653.5	493936.5	43834.8	537771.3	744531.3	-105128.7	639402.6	792445.3	2013-14
80.3	16529.1	557021.8	50121.5	607143.3	839154.6	-110802.8	728351.8	910049.0	2014-15
108.3	15681.3	650644.0	60778.8	711422.8	979966.7	-127800.9	852165.8	1076743.2	2015-16
142.6	16886.8	752988.8	71394.7	824383.5	1129647.9	-153298.7	976349.2	1233465.5	2016-17
787.8	12125.6	880749.5	89467.0	970216.5	1311865.1	-191334.1	1120531.0	1373748.5	2017-18
1239.4	14830.1	985443.3	93123.0	1078566.3	1491814.9	-217369.6	1274445.3	1534026.9	2018-19
1285.2	20486.0	1075226.5	91712.4	1166938.9	1670748.4	-250124.9	1420623.5	1703937.4	2019-20
1305.4	20972.0	1164390.5	94826.3	1259216.8	1844708.8	-282809.7	1561899.1	1929045.3	2020-21
1284.8	29059.9	1328344.6	97727.3	1426071.9	2102143.9	-354713.8	1747430.1	2097973.3	2021-22
<b>1266.8</b>	<b>36950.5</b>	<b>1469220.3</b>	<b>100646.8</b>	<b>1569867.1</b>	<b>2354664.4</b>	<b>-385833.7</b>	<b>1968830.7</b>	<b>2273892.6</b>	<b>2022-23</b>
<b>1005.7</b>	<b>41017.3</b>	<b>1618124.5</b>	<b>101740.9</b>	<b>1719865.4</b>	<b>2526518.1</b>	<b>-400010.1</b>	<b>2126508.0</b>	<b>2407957.7</b>	<b>2023-24</b>
1266.8	37003.7	1460945.8	100074.9	1561020.7	2347941.7	-394097.4	1953844.3	2261464.0	July
1201.2	37324.3	1470881.4	100282.0	1571163.4	2349792.3	-380193.7	1969598.7	2264408.7	August
1201.2	38257.1	1489040.4	100486.6	1589527.1	2358012.7	-375674.8	1982337.9	2264332.8	September
1198.3	38461.2	1504366.3	100674.2	1605040.5	2370493.2	-371525.4	1998967.8	2268941.0	October
1198.3	39349.5	1522190.0	100979.8	1623169.8	2383806.5	-362685.6	2021120.9	2275869.6	November
1198.3	40510.5	1546433.3	101593.6	1648026.9	2395739.8	-368225.7	2027514.2	2294308.6	December
1129.3	39462.9	1544566.4	101359.0	1645925.4	2407338.4	-376202.1	2031136.3	2287451.6	January
1129.3	39403.7	1553625.8	101464.1	1655089.9	2426874.6	-376053.7	2050820.9	2303106.3	February
1129.4	39266.3	1575950.4	102016.5	1677966.9	2457069.3	-387074.1	2069995.2	2319243.1	March
1005.6	39469.4	1578713.3	101905.8	1680619.1	2482823.3	-394070.2	2088753.1	2326770.6	April
1004.1	39981.5	1599051.5	101931.6	1700983.1	2509807.4	-415987.8	2093819.7	2348184.2	May
1005.7	41017.3	1618124.5	101740.9	1719865.4	2526518.1	-400010.1	2126508.0	2407957.7	June
<b>42.7</b>	<b>37638.8</b>	<b>1725356.1</b>	<b>105453.4</b>	<b>1830809.5</b>	<b>2698795.1</b>	<b>-454915.9</b>	<b>2243879.2</b>	<b>2552900.8</b>	<b>2024-25<sup>P</sup></b>
1005.7	41555.0	1613137.8	100912.4	1714050.2	2536126.4	-406384.6	2129741.8	2403227.2	July
1004.2	40818.5	1620630.1	100674.4	1721304.6	2533970.4	-391705.4	2142265.1	2404720.6	August
1003.9	39214.8	1630266.5	100536.0	1730802.5	2526990.5	-370093.6	2156896.9	2412537.1	September
1001.9	39455.1	1634742.2	100120.9	1734863.0	2548587.9	-372448.4	2176139.5	2417216.3	October
1000.5	39837.2	1642536.9	100191.5	1742728.4	2565138.3	-379708.8	2185429.5	2422899.4	November
1036.2	40632.6	1663303.0	102031.0	1765334.0	2560902.7	-372875.1	2188027.6	2434577.0	December
1215.1	40496.1	1658284.5	102427.8	1760712.3	2569643.3	-389490.8	2180152.5	2431442.3	January
1215.1	40812.3	1662268.9	102621.7	1764890.6	2572024.8	-389509.2	2182515.6	2438641.9	February
55.9	39187.4	1697783.5	104865.3	1802648.8	2633586.4	-404033.8	2229552.6	2488810.4	March
43.5	40229.6	1701589.8	103431.7	1805021.5	2642199.5	-439306.1	2202893.4	2473991.6	April
43.2	40116.0	1717076.7	105855.5	1822932.2	2675399.3	-438531.5	2236867.8	2504847.1	May
42.7	37638.8	1725356.1	105453.4	1830809.5	2698795.1	-454915.9	2243879.2	2552900.8	June
									<b>2025-26<sup>P</sup></b>
42.6	37676.4	1720540.0	105404.4	1825944.4	2707981.0	-463745.6	2244235.4	2546854.8	July
42.2	37449.0	1725535.2	105616.4	1831151.6	2709471.5	-458137.3	2251334.2	2560875.3	August
42.2	36408.9	1734534.7	106145.3	1840680.0	2738391.8	-478917.2	2259474.6	2568885.5	September
40.1	35104.7	1738822.6	107755.3	1846577.9	2756825.7	-491485.5	2265340.2	2575440.0	October
38.7	34539.0	1753123.9	108020.4	1861144.3	2794543.4	-507495.4	2287048.0	2601904.4	November
38.7	36648.1	1758932.7	106592.3	1865525.0	2796901.7	-488881.3	2308020.4	2631476.9	December
38.7	36848.4	1752534.8	106489.2	1859024.0	2802757.9	-509208.8	2293549.1	2629420.0	January
38.5	36969.8	1757406.8	106458.9	1863865.7	2822800.6	-511541.8	2311258.8	2659910.8	February
36.5	34566.0	1772566.6	106825.3	1879391.9	2870634.9	-520523.3	2350111.6	2711974.6	March
36.5	34307.2	1775140.3	106773.0	1881913.3	2854992.9	-496751.9	2358241.0	2716973.8	April

**Note** : 1. Claims on Govt.(net) reported by the banking sector in M2 differs with M3 due to exclusion of savings certificates & prize bonds for avoiding double counting  
NSD = National Savings Directorate NBDC = Non-Bank Depository Corporation  
Statistics Department, Bangladesh Bank

## CLAIMS ON RESIDENT SECTORS

End of Period	Government (Net)	Local Authorities	Financial Corporation		
			Public	Private	Total
	1	2	3	4	5 = (3+4)
2010-11	137011.5	9.4	2162.1	2320.9	4483.0
2011-12	155823.7	5.8	2533.9	3231.1	5765.0
2012-13	174978.3	2.3	3450.0	5171.6	8621.6
2013-14	194106.4	0.0	5184.7	5839.1	11023.8
2014-15	215482.2	0.0	5215.7	7348.3	12564.0
2015-16	252862.6	0.0	6541.6	9916.0	16457.6
2016-17	288377.6	0.0	7732.4	14235.7	21968.1
2017-18	329523.0	0.0	1415.9	20902.7	22318.6
2018-19	398418.5	0.0	2252.4	28546.6	30799.0
2019-20	483323.5	0.0	2519.4	30302.1	32821.5
2020-21	564520.0	0.0	2522.8	29500.0	32022.8
2021-22	647012.1	0.0	3617.7	28991.3	32609.0
<b>2022-23</b>	<b>747846.9</b>	<b>0.0</b>	<b>3588.3</b>	<b>30604.6</b>	<b>34192.9</b>
<b>2023-24</b>	<b>765636.5</b>	<b>0.0</b>	<b>3347.7</b>	<b>30452.3</b>	<b>33800.0</b>
July	749917.3	0.0	3713.7	29785.7	33499.4
August	741304.6	0.0	3649.8	30088.4	33738.2
September	730228.6	0.0	3645.4	30261.2	33906.7
October	726991.4	0.0	3587.2	31147.6	34734.7
November	721287.1	0.0	3589.1	30729.3	34318.4
December	707202.4	0.0	3584.6	32105.1	35689.7
January	721950.0	0.0	3491.2	31609.5	35100.7
February	732381.0	0.0	3502.0	31026.4	34528.4
March	739836.1	0.0	3497.7	31869.1	35366.8
April	762734.8	0.0	3353.8	31603.8	34957.6
May	768842.9	0.0	3335.1	30957.6	34292.7
June	765636.5	0.0	3347.7	30452.3	33800.0
<b>2024-25<sup>P</sup></b>	<b>830346.8</b>	<b>0.0</b>	<b>2363.1</b>	<b>30826.3</b>	<b>33189.5</b>
July	780521.2	0.0	3349.5	29095.9	32445.4
August	771847.4	0.0	3362.3	28191.9	31554.2
September	756973.2	0.0	3363.3	28379.5	31742.8
October	774269.7	0.0	3358.1	27858.6	31216.7
November	782572.6	0.0	3369.2	28888.1	32257.3
December	754936.0	0.0	3403.1	31782.0	35185.0
January	768434.9	0.0	3492.7	30819.7	34312.5
February	766321.9	0.0	3504.4	29802.6	33307.0
March	791750.2	0.0	2346.2	30547.7	32893.9
April	796948.4	0.0	2366.7	30888.8	33255.5
May	812351.1	0.0	2394.0	31679.6	34073.5
June	830346.8	0.0	2363.1	30826.3	33189.5
<b>2025-26<sup>P</sup></b>					
July	844360.2	0.0	2357.9	31094.2	33452.1
August	840870.9	0.0	2372.9	31185.1	33558.0
September	861302.9	0.0	2361.2	32463.3	34824.6
October	875143.1	0.0	1747.5	32199.3	33946.9
November	898860.1	0.0	1753.2	32923.2	34676.4
December	894728.6	0.0	1763.0	35275.9	37038.9
January	906885.5	0.0	1760.9	34873.2	36634.1
February	921965.1	0.0	1711.9	34765.6	36477.4
March	956677.0	0.0	1711.5	35231.6	36943.1

**Note :** i) The resident sector has been classified according to the IMF's Monetary & Financial Statistics Manual (MFSM)  
ii) Claims on Resident Sector exclude BB & ODCs

P=Provisional

# BY DEPOSITORY CORPORATIONS

# TABLE-III

(Taka in crore)

Non-Financial Corporation			Other Resident Sector	Total Domestic Credit
Public	Private	Total		
6	7	8 = (6+7)	9	10 = (1+2+5+8+9)
14837.8	273618.9	288456.7	83570.1	513530.7
12790.5	334233.6	347024.1	92021.6	600640.2
5968.1	371817.6	377785.7	100452.9	661840.8
7468.8	419702.1	427170.9	112230.3	744531.4
11313.3	475125.2	486438.5	124669.9	839154.6
9139.7	565645.2	574784.9	135861.7	979966.8
9154.4	651090.5	660244.9	159057.3	1129647.9
10709.7	766225.4	776935.1	183088.4	1311865.1
12577.7	846542.1	859119.8	203477.6	1491814.9
17966.6	922464.1	940430.7	214172.7	1670748.4
18449.1	994526.9	1012976.0	235190.0	1844708.8
25434.9	1133333.5	1158768.4	263754.4	2102143.9
<b>33362.2</b>	<b>1245158.8</b>	<b>1278520.9</b>	<b>294103.7</b>	<b>2354664.4</b>
<b>37659.9</b>	<b>1375522.0</b>	<b>1413181.9</b>	<b>313899.6</b>	<b>2526518.0</b>
33289.9	1237108.2	1270398.1	294126.9	2347941.7
33674.4	1246128.2	1279802.6	294946.9	2349792.4
34611.6	1261685.2	1296296.8	297580.7	2358012.7
34874.0	1273085.6	1307959.7	300807.4	2370493.2
35750.2	1289348.0	1325098.1	303102.9	2383806.5
36925.1	1309499.1	1346424.2	306423.6	2395739.9
35984.2	1306562.6	1342546.8	307740.9	2407338.4
35911.2	1315064.7	1350976.0	308989.2	2426874.6
35751.0	1335529.3	1371280.3	310586.1	2457069.2
36115.6	1338738.9	1374854.5	310276.4	2482823.3
36626.8	1358420.1	1395046.8	311625.0	2509807.4
37659.9	1375522.0	1413181.9	313899.6	2526518.0
<b>35247.0</b>	<b>1477817.2</b>	<b>1513064.2</b>	<b>322194.7</b>	<b>2698795.1</b>
38206.6	1371757.0	1409963.6	313196.2	2536126.4
37453.4	1382513.2	1419966.6	310602.3	2533970.4
35855.1	1391902.4	1427757.6	310516.9	2526990.5
36103.1	1396108.6	1432211.7	310889.8	2548587.9
36467.9	1401364.0	1437831.9	312476.3	2565138.2
37229.6	1415584.0	1452813.6	317968.1	2560902.7
36992.7	1412588.3	1449580.9	317315.1	2569643.4
37295.1	1415744.8	1453039.9	319356.0	2572024.8
36835.3	1452236.5	1489071.8	319870.5	2633586.4
37863.0	1454746.9	1492609.9	319385.7	2642199.5
37722.1	1469238.7	1506960.8	322013.9	2675399.3
35247.0	1477817.2	1513064.2	322194.7	2698795.1
35294.3	1473500.2	1508794.5	321374.2	2707981.0
35046.8	1483083.9	1518130.7	316911.9	2709471.5
34027.5	1489040.0	1523067.6	319196.7	2738391.8
33336.0	1493847.2	1527183.2	320552.5	2756825.7
32737.4	1504663.7	1537401.1	323605.7	2794543.4
34844.9	1501833.0	1536677.9	328456.2	2796901.7
35048.0	1496646.4	1531694.3	327714.3	2802928.2
35258.0	1500458.2	1535716.2	328642.1	2822800.8
32854.5	1513987.9	1546842.5	330172.3	2870634.9

Source : Statistics Department, Bangladesh Bank

## E-BANKING &

Period	Cheque Clearing						Electronic Fund Transfers (Outward)*		Cards	
	MICR Clearing*		Non-MICR Clearing		Total*				Usage at ATMs	
									Local Transactions (Issuing)	
	No. of Transactions	Amount	No. of Transactions	Amount	No. of Transactions	Amount	No. of Transactions	Amount		
	1		2	3=1+2		4		5		
2014-15	23978480	1464009.7	44278	1018.7	24022758	1465028.4	10239509	71466.9	998449	646.1
2015-16	22289753	1669465.4	37182	1057.0	22326935	1670522.2	13548271	90953.6	1068730	704.3
2016-17	22322674	1890492.6	28084	1795.3	22350758	1892287.8	13740301	106392.4	1232084	865.7
2017-18	22627089	2161164.6	23670	927.4	22650759	2162092.0	17876492	146257.6	1561972	1109.0
2018-19	22799904	2282770.1	146133	6719.5	22946037	2289489.5	26758871	178032.4	1951880	1313.1
2019-20	19692996	2134775.6	202165	9638.8	19895161	2144414.4	50257666	257440.1	2376130	1571.4
2020-21	20659521	2423173.9	439633	10717.1	21099154	2433890.9	133383702	424084.2	3107852	2648.7
2021-22	22051673	2560438.3	298366	6825.7	22350039	2567263.9	185601004	575743.9	5535126	5684.4
<b>2022-23</b>	<b>22105217</b>	<b>2533194.6</b>	<b>109534</b>	<b>3975.5</b>	<b>22214751</b>	<b>2537170.1</b>	<b>219089874</b>	<b>670019.1</b>	<b>3682886</b>	<b>3474.5</b>
<b>2023-24</b>	<b>21091631</b>	<b>2412600.4</b>	<b>113446</b>	<b>4053.6</b>	<b>21205077</b>	<b>2416654.0</b>	<b>255817095</b>	<b>883627.7</b>	<b>4181317</b>	<b>3678.9</b>
July	1698503	210366.8	9186	236.5	1707689	210603.3	11436309	60564.0	307281	261.5
August	1698614	212753.8	8849	227.4	1707463	212981.2	12035293	62303.4	325854	278.2
September	1581755	180115.6	9596	281.3	1591351	180396.9	10869818	55598.0	326079	283.3
October	1847520	214886.0	9402	282.7	1856922	215168.7	27380116	71929.5	358561	306.8
November	1850445	205727.0	8494	225.1	1858939	205952.1	16245938	72689.4	349173	303.0
December	1655043	182738.6	9754	313.8	1664797	183052.3	16780017	68182.9	358058	314.5
January	1925594	207300.6	9176	262.7	1934770	207563.2	19537853	82285.3	359636	317.9
February	1701852	180819.4	9146	279.0	1710998	181098.5	29615269	76897.7	358684	314.0
March	1828497	197388.3	9392	278.6	1837889	197667.0	26367162	81733.8	375172	336.2
April	1593054	189553.9	9047	442.2	1602101	189996.0	18966499	71729.7	342734	313.5
May	1757021	196509.7	9936	686.6	1766957	197196.3	26181961	85061.1	370480	325.2
June	1953733	234440.7	11468	537.8	1965201	234978.5	40400860	94652.9	349605	324.7
<b>2024-25</b>	<b>19381768</b>	<b>1944840.6</b>	<b>96453</b>	<b>4742.5</b>	<b>19478221</b>	<b>1949583.1</b>	<b>278477752</b>	<b>905561.5</b>	<b>4368649</b>	<b>3698.1</b>
July	1496591	181640.8	8645	360.8	1505236	182001.6	12477488	74237.5	343828	296.7
August	1486429	148522.3	8427	437.5	1494856	148959.9	12512982	67523.4	288939	252.6
September	1551621	147526.4	8961	469.6	1560582	147996.0	14336064	73493.3	353519	297.4
October	1784216	167222.6	9499	513.1	1793715	167735.7	22108236	74015.1	365388	311.9
November	1551916	146584.8	7981	407.4	1559897	146992.2	20804427	66482.2	379828	315.3
December	1700018	169361.6	7909	400.1	1707927	169761.7	17450117	75175.8	411774	352.3
January	1782308	175781.7	8010	540.9	1790318	176322.6	29839489	77394.6	414212	339.7
February	1607362	152970.6	7956	488.6	1615318	153459.2	24269787	72238.9	358660	306.8
March	1779648	173415.8	6606	299.9	1786254	173715.7	26704190	81803.0	369791	320.7
April	1395025	146690.5	6590	284.4	1401615	146974.8	24448298	71250.7	359461	293.0
May	1674266	164489.1	7847	346.6	1682113	164835.7	32466685	85285.1	365078	307.0
June	1572368	170634.3	8022	193.7	1580390	170828.0	41059989	86662.0	358171	304.9
<b>2025-26<sup>P</sup></b>										
July	1599932	157862.6	8441	186.3	1608373	158048.9	41067971	87811.5	375273	311.4
August	1511562	144540.2	6632	252.1	1518194	144792.4	16240007	69470.7	437240	372.1
September	1511562	144540.2	6897	177.1	1518459	144717.4	15746700	74817.0	461687	406.3
October	1523144	139165.7	6691	242.3	1529835	139408.0	27306554	70629.5	460579	400.1
November	1584064	147318.8	6591	290.6	1590655	147609.4	17031013	73804.0	468971	382.5
December	1600784	148470.0	6687	2842.9	1607471	151312.8	20256732	72386.6	501132	462.7
January	1625972	152871.7	6288	263.4	1632260	153135.1	25715795	76065.0	636237	599.6
February	1395662	131375.9	7553	316.2	1403215	131692.1	14706235	69146.1	426680	475.9
March	1510298	144689.3	9182	261.1	1519480	144950.4	35074103	84084.8	447933	523.6
April	1561627	153282.6	10341	265.7	1571968	153548.4	18293452	71929.4	482714	548.6

Note: \* MICR Cheque Clearing and Electronic Fund Transfers (outward) includes only all scheduled banks upto November, 2018 and also includes Bangladesh Samabaya Bank Ltd and Bangladesh Bank from December, 2018.

Rest of the indicators are applicable for all scheduled banks only.

P=Provisional

# E-COMMERCE STATISTICS

# TABLE IIG (Contd.)

(Taka in crore)

Transactions												
Credit Cards												
& CRM		Usage at POS				E-commerce				Total		Outstanding Credit (as on)
		Local Transactions (Issuing)		Abroad Transactions (Issuing)		Local Transactions (Issuing)		Abroad Transactions (Issuing)				
No. of Transactions	Amount	No. of Transactions	Amount	No. of Transactions	Amount	No. of Transactions	Amount	No. of Transactions	Amount	No. of Transactions	Amount	Amount
6		7		8		9		10		11=5+6+7+8+9+10		12
28021	58.8	6761512	4060.5	696549	925.0	253116	33.1	100313	148.5	8837960	5872.1	2848.3
31335	55.9	8541661	4957.7	907456	1110.9	479308	71.8	199561	209.0	11228051	7109.8	3002.1
39679	68.8	10419658	5608.3	1315626	1353.7	976634	188.7	363752	353.8	14347433	8439.3	3490.8
49077	142.4	12465119	6980.8	1613052	1615.1	1981491	337.9	595913	598.2	18266624	10783.4	4258.0
50720	93.0	15028508	8290.5	1923225	1703.0	3124193	672.6	963802	771.6	23042328	12843.6	5056.2
39082	63.5	15306481	7966.3	1535082	1266.1	4046124	1346.6	1202470	437.3	24505369	12651.2	5231.1
14382	29.0	16955039	10577.7	714030	477.4	7411758	3820.2	1114214	419.7	29317275	17972.6	6452.3
32269	58.3	22368746	13326.3	1522495	1377.7	9143604	4548.9	1540947	629.0	40143187	25624.6	7507.1
<b>128412</b>	<b>217.4</b>	<b>26898127</b>	<b>16252.4</b>	<b>3167660</b>	<b>2918.4</b>	<b>11444462</b>	<b>6179.2</b>	<b>1712865</b>	<b>920.1</b>	<b>47034412</b>	<b>29962.6</b>	<b>8937.9</b>
<b>156300</b>	<b>285.6</b>	<b>30927656</b>	<b>17868.3</b>	<b>3881013</b>	<b>3404.9</b>	<b>14110578</b>	<b>7798.3</b>	<b>2506018</b>	<b>1366.3</b>	<b>55762882</b>	<b>34402.2</b>	<b>10751.1</b>
12831	23.1	2338888	1346.4	362023	338.5	1096296	596.6	177080	108.2	4294399	2674.4	9095.0
9812	16.3	2415852	1362.3	270179	231.7	1134101	599.0	200399	104.1	4356197	2591.6	9150.4
10883	18.7	2407950	1328.8	287593	244.3	1125802	579.7	198388	108.5	4356695	2563.3	9211.3
16059	29.0	2574948	1463.5	348068	301.2	1260773	654.0	224945	111.1	4783354	2865.7	9497.3
14453	27.0	2412776	1372.9	296342	265.4	1238701	653.4	222825	127.2	4534270	2748.8	9586.1
17271	33.7	2582874	1467.3	349172	319.6	1205621	661.0	202619	120.7	4715615	2916.9	9884.9
14360	27.6	2601846	1482.2	321685	298.8	1183707	654.8	203428	118.6	4684662	2899.9	10013.5
13300	24.6	2544606	1470.5	318719	284.2	1134961	634.0	198377	104.2	4568647	2831.5	10199.7
12337	22.7	2954874	1755.3	299686	256.7	1209404	709.2	220787	110.2	5072260	3190.4	10371.9
13121	23.0	2806155	1656.8	357248	298.6	1125674	659.0	207047	112.8	4851979	3063.6	10475.4
10314	19.2	2645092	1579.9	310984	256.6	1231194	702.5	228440	120.7	4796504	3004.0	10481.5
11559	20.6	2641795	1582.3	359314	309.3	1164344	695.0	221683	120.0	4748300	3052.0	10751.1
<b>107478</b>	<b>219.0</b>	<b>34592218</b>	<b>19381.6</b>	<b>3825492</b>	<b>2880.3</b>	<b>16145943</b>	<b>#####</b>	<b>3067896</b>	<b>1510.5</b>	<b>62107676</b>	<b>38587.8</b>	<b>12217.3</b>
10254	18.3	2239289	1317.1	340137	285.9	994676	630.9	200996	104.7	4129180	2653.5	9966.9
8989	18.9	2368317	1306.5	265623	194.9	1134845	685.2	194933	98.0	4261646	2556.1	9956.8
9470	18.3	2804621	1505.6	312557	189.4	1299439	784.5	248392	122.8	5027998	2918.5	10709.4
10663	20.8	2933500	1615.4	344573	270.0	1362803	844.7	265232	129.4	5282159	3192.2	10901.9
9344	17.5	2892894	1545.0	298384	222.0	1380825	872.5	258542	127.4	5219817	3099.6	11042.3
9881	19.7	3123897	1726.5	309769	247.2	1509374	1040.3	273311	146.2	5638006	3532.1	11388.7
8623	18.3	2972314	1684.5	276218	208.3	1482469	1021.7	257348	124.3	5411184	3396.8	11488.2
7699	15.6	2794769	1568.7	260381	206.1	1346407	905.7	241623	114.2	5009539	3117.1	11022.3
7234	14.0	3637142	2151.5	259068	183.2	1404467	1003.1	268645	130.3	5946347	3802.8	11638.1
6912	15.6	2857545	1567.3	382943	290.2	1427239	991.5	277385	131.2	5311485	3288.7	11809.2
8172	16.7	2999092	1758.5	325120	233.4	1467766	1050.5	289632	139.3	5454860	3505.3	11879.0
10237	25.4	2968838	1635.0	450719	349.7	1335633	1067.3	291857	142.7	5415455	3525.0	12217.3
8304	16.5	3179129	1852.7	386697	289.2	1207466	885.2	323455	153.8	5480324	3508.9	12217.8
6835	15.9	3406437	1909.9	375155	273.8	1325620	1044.2	310353	145.0	5861640	3760.8	12392.7
6903	15.4	3523773	1975.7	406646	294.1	1296548	958.7	321682	167.1	6017239	3817.3	11631.0
7911	18.2	3541846	2187.2	443765	335.8	1317584	967.6	333468	151.2	6105153	4059.9	11530.2
7655	21.9	3443940	2048.1	363366	329.7	1427149	1078.2	336300	204.5	6047381	4064.9	12023.2
7260	14.1	3513695	2189.9	355324	246.5	1467281	1206.2	317915	156.6	6162607	4276.1	12168.0
6989	14.8	3597309	2167.1	331168	256.1	1436732	1211.7	299767	145.9	6308202	4395.1	13013.4
5686	12.5	3217263	1971.1	270459	199.5	1228327	916.9	260156	120.8	5408571	3696.7	13012.1
7164	14.8	4160714	2496.4	363786	253.0	1432051	1181.0	308835	141.2	6720483	4610.1	14220.3
6110	12.8	3303958	2023.2	328373	225.6	1454346	1090.8	313101	141.1	5888602	4042.1	11543.2

Note: MICR= Magnetic Ink Character Recognition, ATM- Automated Teller Machine, POS- Point of Sale, CRM- Cash Recycling Machine

Source: Statistics Department, Bangladesh Bank

Period	Cards											
	Debit Cards											
	Usage at ATMs & CRM				Usage at POS				E-Commerce			
	Local Transactions (Issuing)		Abroad Transactions (Issuing)		Local Transactions (Issuing)		Abroad Transactions (Issuing)		Local Transactions (Issuing)		Abroad Transactions (Issuing)	
	No. of Transactions	Amount	No. of Transactions	Amount	No. of Transactions	Amount	No. of Transactions	Amount	No. of Transactions	Amount	No. of Transactions	Amount
13		14		15		16		17		18		
2014-15	1.09E+08	82463.2	32304	72.5	4471176	5484.2	68426	67.2	689996	77.2	15022	17.5
2015-16	1.45E+08	103942.5	18111	61.7	6600050	6668.1	47953	71.1	586851	79.2	17265	22.0
2016-17	1.46E+08	110256.8	17173	41.2	7537435	5396.4	54815	91.1	861696	159.8	20053	22.6
2017-18	1.64E+08	124401.3	17071	44.7	9043546	5563.5	60230	113.0	3002978	307.5	32101	36.0
2018-19	1.89E+08	148183.8	19830	54.4	11477894	5802.2	70659	133.8	11499453	527.1	53845	48.7
2019-20	1.94E+08	156878.9	21928	55.0	10367099	5107.0	89133	92.2	9820620	1112.2	112794	49.7
2020-21	2.42E+08	212200.4	13230	51.7	15692084	6093.5	84064	44.1	15493699	4069.9	234778	67.9
2021-22	2.88E+08	295272.3	43588	91.4	21168832	7795.3	287315	158.36	22155076	4000.3	680047	184.4
<b>2022-23</b>	<b>4.1E+08</b>	<b>439004.4</b>	<b>314651</b>	<b>763.7</b>	<b>27422298</b>	<b>9807.2</b>	<b>876606</b>	<b>662.1</b>	<b>31158912</b>	<b>5576.4</b>	<b>1271210</b>	<b>387.2</b>
<b>2023-24</b>	<b>4.34E+08</b>	<b>474180.4</b>	<b>454744</b>	<b>1092.0</b>	<b>33644266</b>	<b>12584.0</b>	<b>1E+06</b>	<b>1073.4</b>	<b>37362081</b>	<b>7322.8</b>	<b>2347656</b>	<b>759.0</b>
July	32469129	32740.4	33218	73.7	2547176	953.5	117185	89.4	2870391	553.7	131311	46.0
August	33588910	36028.1	32986	91.7	2623129	994.1	105419	71.3	2834825	564.6	160747	53.8
September	32888976	34983.3	39413	90.0	2660788	998.7	122915	75.9	2838836	549.6	179319	62.0
October	35482731	37616.3	52217	128.2	2810261	1075.1	144565	88.8	3120589	608.3	199976	59.0
November	34459563	37386.7	47422	121.8	2616668	962.4	136586	91.3	3232987	623.2	213293	68.3
December	36270911	39801.4	55311	152.7	2766966	1057.0	137640	105.6	2945278	560.5	214155	74.8
January	36923118	40715.0	40349	99.1	2608485	1080.3	120175	96.3	3307426	664.9	194605	70.2
February	36507771	40320.2	39762	94.6	2489809	886.7	123724	94.7	3114735	616.2	199293	66.5
March	40843289	46032.2	34256	72.4	3071612	1167.0	118608	90.9	3364473	671.6	238608	67.1
April	37818963	42109.5	29654	55.9	3346113	1230.2	125558	90.6	3155906	623.7	189654	57.7
May	36917581	40541.7	25454	54.0	3010727	1126.0	114984	84.9	3181334	621.2	224257	70.1
June	40321059	45905.6	24702	57.8	3092532	1053.1	121244	93.8	3395301	665.3	202438	63.5
<b>2024-25</b>	<b>4.32E+08</b>	<b>457640.5</b>	<b>270494</b>	<b>664.7</b>	<b>38996625</b>	<b>13419.3</b>	<b>1E+06</b>	<b>980.9</b>	<b>43415127</b>	<b>8859.8</b>	<b>3862813</b>	<b>1320.6</b>
July	32639342	35911.5	26642	62.0	2462879	814.0	120342	96.1	2684045	531.8	178320	61.7
August	27364490	29197.8	21044	63.3	2733083	914.8	104949	70.6	3484856	707.0	190729	73.8
September	32595426	32690.0	29344	61.1	3173853	1070.6	128149	81.5	3478150	718.4	281738	85.3
October	35281518	35169.7	27335	65.3	3231858	1082.5	138384	88.7	3568882	741.1	299906	85.3
November	34930174	34604.7	25248	64.0	3116923	1039.9	124943	79.7	3465419	677.8	312149	100.0
December	37291400	38422.9	30720	85.5	3377097	1173.6	131380	89.0	3598063	760.5	413883	171.4
January	34981152	37119.1	20287	52.9	3163300	1109.0	116131	82.9	3814078	818.4	363091	135.4
February	36130110	38794.2	16350	38.1	3116695	1097.7	102669	71.1	3553563	709.0	319197	102.6
March	48026496	53934.4	17222	42.1	4150511	1527.6	96090	66.1	4068088	870.5	368016	116.1
April	34518548	35651.4	18409	42.1	3378034	1106.7	113762	80.1	3751940	744.7	345874	110.2
May	40963221	44294.1	17785	41.7	3593550	1213.1	110610	75.9	4036819	833.6	424079	140.8
June	37324602	41850.5	20108	46.6	3498842	1269.8	129212	99.5	3911224	747.0	365831	138.1
<b>2025-26<sup>P</sup></b>												
July	37765661	41696.5	18432	42.8	3647147	1196.9	135177	93.0	3177445	581.7	452609	192.7
August	38733387	38617.3	19846	46.0	3899214	1279.6	141795	92.5	3688316	609.0	464635	203.2
September	37616037	39695.4	23191	53.1	3902652	1400.1	177325	103.3	3389105	605.0	513907	186.9
October	38315812	40700.9	24324	53.9	4173883	1515.1	209359	288.8	3334233	586.8	517369	167.9
November	37738507	40326.3	23070	48.2	3885765	1241.5	190897	111.8	3402093	626.4	525324	183.0
December	38339919	42131.2	21006	48.3	3873688	1296.8	169138	104.5	4312755	618.9	422224	183.6
January	39549787	43688.4	20362	44.8	3994020	1373.9	164618	106.3	3396970	695.3	496200	182.2
February	36830157	41604.2	16706	36.2	3550238	1198.6	143802	86.6	3050989	564.4	398119	134.1
March	45426931	52319.8	21033	45.1	4918867	1729.8	179072	107.8	3671098	705.0	436113	143.9
April	39440158	42983.8	19496	39.6	3808799	1221.7	172420	97.2	3629127	651.2	468558	164.3

# E-COMMERCE STATISTICS

# TABLE IIG (Contd.)

(Taka in crore)

Transactions											
Total		Prepaid Cards Transactions				Internationally Issued Cards Transactions					
		Local Transactions (Issuing)		Abroad Transactions (Issuing)		ATM & CRM Transactions (Acquiring)		POS Transactions (Acquiring)		E-Commerce Transactions (Acquiring)	
No. of Transactions	Amount	No. of Transactions	Amount	No. of Transactions	Amount	No. of Transactions	Amount	No. of Transactions	Amount	No. of Transactions	Amount
19=13+14+15+16+17+18		20		21		22		23		24	
114714793	88181.8	413236	246.1	87958	178.2	1230385	1225.1	3413293	2328.2	19647	49.6
151894932	110844.6	562137	359.8	97635	111.2	790240	1179.3	2307859	2180.1	261323	71.9
154726802	115968.2	707730	484.2	135948	200.1	673548	1014.0	993729	920.8	624526	116.2
175798594	130466.1	902167	611.4	328135	372.1	468092	1175.8	1397236	1330.2	821042	157.2
212091799	154750.0	1423955	932.9	780021	279.0	712417	1272.1	1330714	1415.2	619956	149.0
214174106	163295.0	1952354	1329.0	1275782	295.3	747458	904.9	897425	890.5	330007	104.9
273151051	222527.5	2722079	1828.3	1271573	223.7	817466	972.3	823656	612.4	472592	123.2
332575100	307502.1	3546881	2232.7	1583371	445.15	1139587	1295.7	1260346	1031.8	741131	282.5
<b>470942421</b>	<b>456201.0</b>	<b>4465347</b>	<b>2897.5</b>	<b>1766000</b>	<b>1024.6</b>	<b>506060</b>	<b>705.8</b>	<b>923852</b>	<b>889.6</b>	<b>803872</b>	<b>309.5</b>
<b>509789351</b>	<b>497011.5</b>	<b>5793017</b>	<b>3802.1</b>	<b>2320695</b>	<b>1166.0</b>	<b>468345</b>	<b>684.2</b>	<b>1394674</b>	<b>1592.6</b>	<b>1534558</b>	<b>1060.3</b>
38168410	34456.7	381496	209.8	131595	90.1	41136	58.2	106844	114.0	105471	66.6
39346016	37803.7	426533	266.4	163885	89.3	41901	57.8	98881	117.9	125115	94.5
38730247	36759.5	436819	269.4	168387	88.6	40749	54.0	103024	128.4	120845	80.2
41810339	39575.7	469293	285.6	198418	94.8	42986	58.3	102905	134.5	126044	84.1
40706519	39253.8	480023	289.0	209288	97.0	41063	55.6	107430	113.9	115832	79.8
42390261	41752.0	447143	289.2	222079	122.1	37424	68.2	120421	116.0	132328	87.6
43194158	42725.8	515232	362.2	210733	123.5	36607	53.4	122716	116.9	123315	89.8
42475094	42078.8	478731	335.5	211208	103.6	39053	57.7	141444	170.1	122755	87.9
47670846	48101.1	538793	364.0	236837	103.0	39894	58.3	129144	160.5	137771	105.8
44665848	44167.5	533098	372.3	181332	86.4	36083	53.5	121867	127.6	141902	93.9
43474337	42497.8	496055	344.7	213354	91.9	37305	54.5	134612	172.1	138438	94.1
47157276	47839.0	589801	413.9	173579	75.6	34144	54.7	105386	120.6	144742	96.1
<b>520008159</b>	<b>482886.0</b>	<b>6931986</b>	<b>4789.1</b>	<b>2018612</b>	<b>766.9</b>	<b>461572</b>	<b>724.6</b>	<b>1468257</b>	<b>1457.3</b>	<b>2431212</b>	<b>1593.8</b>
38111570	37477.1	495438	357.0	155966	67.3	25775	43.2	177205	158.9	118193	82.0
33899151	31027.2	476213	335.8	137252	61.7	22080	35.6	64376	54.9	154847	94.0
39686660	34706.9	518722	342.7	185123	66.3	31058	46.9	87157	81.2	172952	107.8
42547883	37232.6	543488	369.7	184600	67.6	36189	55.6	94211	93.2	191805	124.0
41974856	36566.2	534219	366.4	170201	61.7	39619	60.5	113307	131.1	189197	121.7
44842543	40702.8	562651	380.6	183321	75.8	42390	66.6	149108	149.9	214433	147.9
42458039	39317.6	585157	423.5	176184	59.1	46897	75.6	166339	164.6	218790	157.1
43238584	40812.7	541629	385.6	159180	56.7	44482	71.5	139513	142.9	219959	158.9
56726423	56556.8	780134	561.4	161614	62.3	47671	77.1	114332	113.7	274181	195.3
42126567	37735.2	549881	325.1	159190	58.9	39640	62.9	119151	108.7	210515	135.9
49146064	46599.2	716258	481.9	192007	65.2	44858	67.4	123972	146.2	243539	140.5
45249819	44151.7	628196	459.6	153974	64.2	40913	61.8	119586	112.0	222801	128.9
45196471	43803.6	412465	390.8	11665	11.7	41047	61.3	127118	132.8	251945	141.1
46947193	40847.6	577908	416.9	187065	64.7	41513	62.4	119121	109.0	264436	136.9
45622217	42043.8	578869	424.3	179370	67.1	39852	58.0	106440	101.0	293757	151.4
46574980	43313.4	574668	417.9	201314	66.5	42073	62.5	114161	104.0	51122	21.9
45765656	42537.1	554580	413.2	195347	60.9	40293	59.0	129505	123.6	328678	278.1
47138730	44383.3	573827	439.4	172693	56.0	46817	71.1	170067	143.5	33535	22.5
47621957	46090.9	600351	470.0	160486	58.3	61907	88.5	194650	157.1	45338	35.614
43990011	43624.2	557254	447.7	121761	41.0	50073	72.6	116933	95.3	32355	20.901
54653114	55051.3	803987	582.5	128038	43.4	56642	55.3	138256	108.2	43994	27.199
47538558	45157.8	684419	468.9	130988	45.6	58918	80.0	162976	129.3	48821	30.11

## E-BANKING &

Period	Card Transactions				Number of Cards (net) (as on)				Internet Banking		
	Internationally Issued Cards Transactions		Total		Credit Cards	Debit Cards	Prepaid Cards	Total	No. of Internet Banking Customers (as on)	Internet Banking Transactions	
	Total									Number	Number
	No. of Transactions	Amount	No. of Transactions	Amount							
	25=22+23+24	26=11+19+20+21+25			27	28	29	30=27+28+29	31	32	33
2014-15	4663325	3602.8	128717272	98075.7	583209	8547688	113248	9244145	1460092	5863004	18357.9
2015-16	3359422	3431.2	167122535	121795.4	769296	9062049	160225	9991570	1436837	7457338	25524.2
2016-17	2291803	2051.2	172160012	127025.1	936148	10802217	205285	11943650	1621377	7110797	35753.9
2017-18	2686370	2663.3	197921660	144743.4	1000474	12575605	158526	13734605	1856866	8420438	32842.0
2018-19	2762794	2861.8	240003413	171462.2	1394675	16915478	320235	18630388	2251764	11711906	47615.1
2019-20	1974890	1900.3	243882501	179470.9	1560459	19725783	586230	21872472	2742241	19897516	71561.0
2020-21	2113714	1707.9	308575692	244259.9	1734418	23363702	934250	26032370	3638433	28762491	101060.4
2021-22	3141064	2610.0	380989603	338414.6	1978196	27623986	1869559	31471741	5355586	54043607	224959.7
<b>2022-23</b>	<b>2233784</b>	<b>1904.9</b>	<b>526441964</b>	<b>491990.5</b>	<b>2238663</b>	<b>32131984</b>	<b>4269805</b>	<b>38640452</b>	<b>7237380</b>	<b>78148370</b>	<b>397221.1</b>
<b>2023-24</b>	<b>3397577</b>	<b>3337.0</b>	<b>577063522</b>	<b>539718.8</b>	<b>2506478</b>	<b>37046957</b>	<b>6075310</b>	<b>45628745</b>	<b>8951034</b>	<b>125632927</b>	<b>984606.1</b>
July	253451	238.7	43229351	37669.7	2268371	32666507	4409712	39344590	7442964	7807126	46243.4
August	265897	270.2	44558528	41021.2	2294491	33156910	4590842	40042243	7632300	8414924	52099.7
September	264618	262.6	43956766	39943.3	2316132	33598824	4736851	40651807	7788896	8234472	48716.4
October	271935	276.9	47533339	43098.6	2337580	34001815	4904421	41243816	7980859	10337750	78863.1
November	264325	249.3	46194425	42638.0	2367620	34331261	4997524	41696405	8172648	9747240	82866.2
December	290173	271.8	48065271	45352.0	2398577	34569683	5120934	42089194	8331730	9850726	81640.2
January	282638	260.0	48887423	46371.5	2418708	35062332	5255904	42736944	8486538	10622601	96205.9
February	303252	315.8	48036932	45665.3	2424363	35418498	5379541	43222402	8915009	10775757	93822.7
March	306809	324.6	53825545	52083.2	2450700	35869678	5697192	44017570	8338860	12441038	99510.6
April	299852	275.0	50532109	47964.8	2469541	36215413	5850790	44535744	8524325	11883072	97094.5
May	310355	320.7	49290605	46259.2	2491202	36658363	5995954	45145519	8752117	12795772	103038.6
June	284272	271.4	52953228	51652.0	2506478	37046957	6075310	45628745	8951034	12722449	104504.6
<b>2024-25</b>	<b>4361041</b>	<b>3775.8</b>	<b>595427474</b>	<b>530805.6</b>	<b>2946233</b>	<b>43151639</b>	<b>7039117</b>	<b>53136989</b>	<b>11366563</b>	<b>192446635</b>	<b>1151889.1</b>
July	321173	284.1	43213327	40839.1	2520446	37432352	6542072	46494870	8823053	10550454	82725.3
August	241303	184.5	39015565	34165.4	2525821	37776211	6942797	47244829	9047248	12002747	75939.0
September	291167	235.9	45709670	38270.2	2544774	38166451	7111370	47822595	9266069	12974939	80977.2
October	322205	272.7	48880335	41134.8	2571521	38496738	7164627	48232886	9516602	14315964	87971.8
November	342123	313.3	48241216	40407.3	2612063	39193282	7365236	49170581	9568932	13939858	88570.0
December	405931	364.4	51632452	45055.7	2674512	39574049	7544985	49793546	10032957	15570815	98917.7
January	432026	397.2	49062590	43594.2	2706098	40093882	7547244	50347224	10297103	17168234	104749.6
February	403954	373.3	49352886	44745.5	2653977	40346611	7562366	50562954	10550673	16404594	96693.1
March	436184	386.1	64050702	61369.3	2571551	40632468	7934167	51138186	10781863	25308927	131327.0
April	369306	307.5	48516429	41715.4	2575501	41507024	7635853	51718378	10725063	16617033	99465.2
May	412369	354.1	55921558	51005.7	2577763	41830524	7986257	52394544	11161910	19288046	99618.2
June	383300	302.7	51830744	48503.1	2946233	43151639	7039117	53136989	11366563	18305024	104935.0
<b>2025-26<sup>P</sup></b>											
July	420110	335.3	51521035	48050.2	2979489	44082562	9825359	56887410	11642594	20361782	113470.3
August	425070	308.3	53998876	45398.2	3008436	44993654	9994907	57996997	11963735	21234251	111667.1
September	440049	310.5	52837744	46663.0	2650935	42800891	9720330	55172156	12261943	21778951	108628.1
October	207356	188.5	53663471	48046.2	2741767	40645345	9337857	52724969	12547851	22948517	123083.5
November	498476	460.7	53061440	47536.8	2793187	40719233	8977847	52490267	12590364	22433034	107993.2
December	250419	237.1	54298276	49392.0	2807820	40289810	8679473	51777103	12899891	25440081	118205.9
January	301895	281.2	54992891	51295.5	2585639	40655731	8342330	51583700	13337818	24797148	136347.7
February	199361	188.8	50276958	47998.5	2607835	40454466	8120519	51182820	23038900	28768089	140515.5
March	238892	190.7	62544514	60478.0	2615191	39975200	8203668	50794059	22324134	35388778	167837.1
April	270715	239.4	54513282	49953.8	2631521	39786132	8296152	50713805	22576983	33781869	158917.2

# E-COMMERCE STATISTICS

# TABLE IIG (Concl'd.)

(Taka in crore)

Mobile Financial Services (MFS)			Agent Banking				No. of ATMs (as on)	No. of POS (as on)	
No. of MFS Agents (as on)	MFS Transactions		No. of MFS Subscribers (as on)	No. of Agents (as on)	Agent Banking Transactions				No. of Agent Banking Subscribers (as on)
Number	No. of Transactions	Amount	Number	Number	No. of Transactions	Amount	Number	Number	
34	35		36	37	38		39	40	41
547407	939607060	142292.8	28625074	100	243530	301.2	37052	6346	28587
617418	1354198797	196061.5	36333933	610	2115664	3579.2	261693	8517	32270
758570	1663219636	277072.7	53702690	2891	6773093	12556.9	845699	9246	36288
829783	2035798140	348295.2	61862982	3598	15412359	35093.8	1783156	9747	41130
1024772	2467033312	402913.3	73778610	6073	32530626	312040.3	3416020	10722	52846
1160121	2859543446	489558.9	107475632	8812	66181962	191433.3	7357466	11047	65946
1377616	3892218366	759556.0	152462267	12930	115849678	394068.6	12202370	12337	82098
1515665	4769246590	990004.0	178639642	14300	162287061	564845.2	16073962	13036	101341
<b>1585722</b>	<b>5538646530</b>	<b>1217375.6</b>	<b>207268646</b>	<b>15510</b>	<b>181709043</b>	<b>774328.8</b>	<b>19850911</b>	<b>13704</b>	<b>106733</b>
<b>1807659</b>	<b>6781512755</b>	<b>1536170.0</b>	<b>232418206</b>	<b>15990</b>	<b>177379063</b>	<b>832532.9</b>	<b>23033242</b>	<b>13438</b>	<b>118313</b>
1601445	483531836	98306.9	209569834	15574	14858617	68004.1	20154126	13725	106832
1618988	512290724	109555.1	212420476	15671	13226342	68125.2	20449522	13732	106225
1629716	497412883	108378.2	215041746	15539	12032552	59312.9	20683628	13623	106451
1678207	573271299	120596.5	217710830	15542	16089259	70459.9	20931465	13655	107035
1701943	542074508	119669.2	220086186	15581	14580631	70444.4	21195205	13437	107144
1724515	550908856	124548.5	220457448	15757	13976607	67225.7	21418816	13436	108469
1739321	562750812	129500.6	219119012	15761	14948766	73983.9	21696736	13461	109128
1754723	584272437	130140.1	221478625	15773	15446110	69295.9	21929947	13465	110089
1769911	609373836	153758.0	224001412	15835	15325171	72956.4	22249033	13485	113734
1779741	614152914	144929.5	226505553	15840	14146303	67458.4	22532147	13507	114828
1794350	607652282	140952.1	229918913	15885	15281122	72137.6	22827855	13428	116232
1807659	643820368	155835.3	232418206	15990	17467583	73128.4	23033242	13438	118313
<b>1436434</b>	<b>7462822230</b>	<b>1817408.1</b>	<b>145641488</b>	<b>15373</b>	<b>172718613</b>	<b>785177.1</b>	<b>24406197</b>	<b>12918</b>	<b>133178</b>
1819374	533139621	122922.6	233127856	16009	13002972	64775.2	23191503	13212	119617
1833656	577229136	137920.4	231570347	15994	10758151	52679.1	23311566	13015	120167
1856233	591646271	145067.6	233773523	15992	14441273	66964.1	23487740	13016	120375
1876837	643725445	154857.3	235704713	15963	13676303	65646.8	23697723	13021	121134
1896636	652101737	156787.7	237312515	15957	16028632	67031.6	23885686	13003	123251
1828870	670050218	164739.4	238676153	16019	14406492	75876.8	24077039	12859	125641
1841979	721866474	171664.1	239302991	15912	16257689	66265.5	24277971	12946	125569
1856192	674798192	159080.7	240466334	15860	12941874	62274.9	24476356	12930	127027
1420593	638367114	178127.9	143627028	15838	17188649	70536.6	24662272	12937	129133
1424521	554303573	125035.7	144174115	15843	12173706	61698.2	24499751	12929	130332
1428589	613271750	154852.7	144998590	15898	15120883	68643.0	25187059	12925	133150
1436434	592322699	146351.8	145641488	15373	16721989	62785.4	24406197	12918	133178
1442007	625295220	148566.6	145825056	15342	13946868	65402.5	24616822	12814	134327
1441156	653592222	151123.6	146464063	15346	13314605	63571.2	24863366	12801	134615
1445169	644448320	153951.7	141775261	15321	13610375	66966.0	25107164	12849	136309
1465506	678633515	158295.8	142284228	15349	16530294	66099.1	25382771	12792	136717
1491161	666334177	158409.2	143074976	15340	14276252	67696.3	25616672	12768	140167
1515704	708314372	167674.4	144092030	15328	15045342	68594.0	25832979	12713	142773
1510465	744055515	172873.8	144943391	15217	17621693	73410.1	26033997	12674	143209
1523235	615580925	148045.5	145103411	15217	12275084	61340.5	26033997	13046	146530
2070576	1082276049	239593.7	253279245	15184	16848081	68221.8	26464203	13033	149175
2056044	993614913	201337.3	254724214	15272	13469140	68595.3	26760054	13015	149504

Note: NAGAD has been included from September, 2018 in MFS data

## BALANCE OF

Period	Goods			Services		
	Export (f.o.b)	Import (f.o.b)	Trade Balance	Receipts	Payments	Net
	1	2	3 = (1-2)	4	5	6 = (4-5)
2009-10	112345.1	147983.0	-35637.9	15453.4	25710.8	-10257.4
2010-11	164159.2	216341.1	-52181.9	18292.9	35500.6	-17207.7
2011-12	193375.5	253042.2	-59666.7	19370.4	41880.3	-22509.9
2012-13*	211643.0	272427.1	-60784.1	22601.1	48387.1	-25786.0
2013-14	230946.3	286835.7	-55889.4	24212.9	56129.4	-31916.5
2014-15	238483.7	284654.7	-46171.0	23956.9	64556.6	-40599.7
2015-16	261822.6	303951.9	-42129.3	27156.7	57509.7	-30353.0
2016-17	269251.7	334930.0	-65678.3	28718.6	64385.6	-35667.0
2017-18	297456.2	447422.4	-149966.2	37062.9	76200.3	-39137.4
2018-19	335633.3	465793.3	-130160.0	50849.1	79728.0	-28878.9
<b>2019-20</b>	<b>280337.6</b>	<b>429749.0</b>	<b>-149411.4</b>	<b>50747.8</b>	<b>72093.8</b>	<b>-21346.0</b>
<b>2020-21</b>	<b>312956.5</b>	<b>514608.8</b>	<b>-201652.3</b>	<b>63459.3</b>	<b>87684.0</b>	<b>-24224.7</b>
Jul- Sep	80550.8	99540.1	-18989.3	13721.9	17991.4	-4269.5
Oct- Dec	75099.2	114396.9	-39297.7	16939.2	21315.6	-4376.4
Jan- Mar	77985.6	148745.5	-70759.9	15844.0	23201.0	-7357.0
Apr- Jun	79320.9	151926.3	-72605.4	16954.2	25176.0	-8221.8
<b>2021-22</b>	<b>425479.5</b>	<b>712444.7</b>	<b>-286965.2</b>	<b>86166.0</b>	<b>117554.3</b>	<b>-31388.3</b>
Jul- Sep	89664.6	147272.4	-57607.8	18439.4	23105.2	-4665.8
Oct- Dec	109026.4	185613.8	-76587.4	22341.8	30961.9	-8620.1
Jan- Mar	113777.0	193965.9	-80188.9	21237.8	29981.4	-8743.6
Apr- Jun	113011.5	185592.6	-72581.1	24147.0	33505.8	-9358.8
<b>2022-23</b>	<b>430804.8</b>	<b>701529.2</b>	<b>-270724.4</b>	<b>69705.0</b>	<b>95520.7</b>	<b>-25815.7</b>
Jul- Sep	106024.1	184235.1	-78211.0	18099.3	24790.6	-6691.3
Oct- Dec	111127.8	185540.5	-74412.7	18472.3	23245.3	-4773.0
Jan- Mar	107051.6	165165.3	-58113.7	16162.1	21245.6	-5083.5
Apr- Jun	106601.3	166588.3	-59987.0	16971.3	26239.2	-9267.9
<b>2023-24<sup>R</sup></b>	<b>453354.8</b>	<b>702677.4</b>	<b>-249322.6</b>	<b>69982.2</b>	<b>113747.0</b>	<b>-43764.8</b>
Jul- Sep	109930.5	164757.1	-54826.6	15940.8	25681.5	-9740.7
Oct- Dec	111230.4	179490.0	-68259.6	18470.0	26594.8	-8124.8
Jan- Mar	119122.3	169390.2	-50267.9	16770.3	28179.4	-11409.1
Apr- Jun	113071.6	189040.1	-75968.5	18801.1	33291.3	-14490.2
<b>2024-25<sup>R</sup></b>	<b>531018.3</b>	<b>777573.2</b>	<b>-246555.0</b>	<b>82038.0</b>	<b>150852.5</b>	<b>-68814.5</b>
Jul- Sep	125428.5	180626.7	-55198.3	19239.8	30707.3	-11467.5
Oct- Dec	141256.0	202739.6	-61483.6	22802.4	40249.1	-17446.7
Jan- Mar	140728.4	210041.0	-69312.6	20021.9	38311.8	-18289.9
Apr- Jun	123605.4	184165.9	-60560.5	19973.9	41584.3	-21610.4
<b>2025-26<sup>R</sup></b>						
July	53937.2	72340.9	-18403.7	6601.5	13018.3	-6416.8
August	42612.5	60288.8	-17676.3	6399.0	12457.5	-6058.4
September	38481.9	72000.3	-33518.4	7796.3	12025.4	-4229.0
October	42139.0	64809.0	-22670.0	6012.7	13188.8	-7176.1
November	44592.8	67048.0	-22455.2	7109.9	12551.7	-5441.8
December	48141.0	74403.2	-26262.3	7724.8	14884.8	-7160.0
January	48506.5	75705.1	-27198.6	7606.3	13094.6	-5488.3
February	38780.0	77059.2	-38279.2	6459.9	11445.3	-4985.3
March	38274.7	66002.5	-27727.7	7632.7	13579.2	-5946.5

**Note** : 1. Upto June'12 data was compiled on the basis of IMF's BPM5 & From July'12, BPM6 has been implemented

**Source** : Statistics Department, Bangladesh Bank and EPB

P = Provisional

R= Revised

**PAYMENTS**

**TABLE-III A (Contd.)**

(Taka in crore)

Income / Primary Income			Current Transfers (Net)/ Secondary Income			Current Account Balance
Receipts	Payments	Net	Official	Private	Total	
7	8	9 = (7-8)	10	11	12 = (10+11)	13=(3+6+9+12)
551.7	10566.4	-10014.7	864.8	78001.3	78866.1	22956.1
871.7	11267.1	-10395.4	1047.1	84013.2	85060.3	5275.3
1523.3	13242.2	-11718.9	829.2	101982.6	102811.8	8916.3
965.0	19441.6	-18476.6	516.6	119520.4	120037.0	14990.3
1011.5	21168.1	-20156.6	615.2	115425.0	116040.2	8077.7
582.6	22769.8	-22187.2	594.6	122888.8	123483.4	14525.5
1200.1	20802.0	-19601.9	532.1	119572.5	120104.6	28020.4
812.4	21662.2	-20849.8	343.8	105172.2	105516.0	-16679.1
1035.1	18647.8	-17612.7	397.6	126970.9	127368.5	-79347.8
3522.8	20633.8	-17111.0	195.0	142465.8	142660.8	-33489.1
<b>1853.9</b>	<b>23355.0</b>	<b>-21501.1</b>	<b>163.7</b>	<b>158938.6</b>	<b>159102.3</b>	<b>-33156.2</b>
<b>2059.5</b>	<b>24609.2</b>	<b>-22549.7</b>	<b>278.1</b>	<b>214737.0</b>	<b>215015.1</b>	<b>-33411.6</b>
331.1	6015.3	-5684.2	84.2	57806.3	57890.5	28947.5
326.3	7389.7	-7063.4	80.7	54379.8	54460.5	3723.0
653.7	5000.6	-4346.9	24.6	48993.6	49018.2	-33445.6
748.4	6203.6	-5455.2	88.6	53557.3	53645.9	-32636.5
<b>3226.8</b>	<b>26478.7</b>	<b>-23251.9</b>	<b>148.9</b>	<b>186953.8</b>	<b>187102.7</b>	<b>-154502.7</b>
846.7	6387.1	-5540.4	59.4	47187.6	47247.0	-20567.0
603.8	5996.4	-5392.6	45.7	42860.4	42906.1	-47694.0
909.2	7264.9	-6355.7	24.0	44590.5	44614.5	-50673.7
867.1	6830.3	-5963.2	19.8	52315.3	52335.1	-35568.0
<b>4556.5</b>	<b>37921.0</b>	<b>-33364.5</b>	<b>934.4</b>	<b>220411.5</b>	<b>221345.9</b>	<b>-108558.7</b>
1004.8	7625.3	-6620.5	145.4	54880.8	55026.2	-36496.6
1155.9	7758.2	-6602.3	229.1	48728.9	48958.0	-36830.0
1128.1	9032.7	-7904.6	232.9	56976.4	57209.3	-13892.5
1267.7	13504.8	-12237.1	327.0	59825.4	60152.4	-21339.6
<b>24237.1</b>	<b>72238.5</b>	<b>-48001.4</b>	<b>958.2</b>	<b>270249.2</b>	<b>271207.4</b>	<b>-69881.4</b>
4439.3	14392.1	-9952.8	95.1	54737.3	54832.4	-19687.7
6636.6	18433.3	-11796.7	152.8	66149.1	66301.9	-21879.2
5771.9	18575.5	-12803.6	198.9	69915.0	70113.9	-4366.7
7389.3	20837.6	-13448.3	511.4	79447.8	79959.2	-23947.8
<b>30114.1</b>	<b>91092.3</b>	<b>-60978.1</b>	<b>925.7</b>	<b>373910.6</b>	<b>374836.3</b>	<b>-1511.3</b>
8591.8	21726.5	-13134.7	319.7	79542.2	79861.8	61.4
6548.6	22790.3	-16241.8	174.9	88697.1	88872.0	-6300.1
7858.8	24002.1	-16143.4	167.5	99199.4	99366.9	-4379.0
7115.0	22573.3	-15458.3	263.6	106472.0	106735.6	9106.5
2794.7	7188.6	-4393.9	-66.6	30805.5	30739.0	1524.6
2581.1	8011.8	-5430.7	7.5	30039.9	30047.4	882.0
2665.8	10955.5	-8289.7	200.0	33462.8	33662.8	-12374.3
2656.2	7572.0	-4915.8	-2.1	31823.1	31821.0	-2940.8
2948.1	7819.0	-4870.9	2.4	35898.7	35901.2	3133.2
2951.5	7258.1	-4306.7	263.5	40125.5	40388.9	2660.0
2813.2	6080.1	-3266.9	0.5	39218.2	39218.7	3264.9
2725.5	5006.4	-2280.9	-49.0	37353.8	37304.8	-8240.6
2941.3	8702.4	-5761.1	249.0	46553.4	46802.3	7367.0

**Note:**

- 1) NBR revises and provides the export shipment data to Bangladesh Bank and EPB by adjusting multiple entries for July, 2022 to March, 2024.
- 2) The Export (f.o.b) has been adjusted for EPZ to Bangladesh, CMT(cutting, making and trimming) exports etc.
- 3) The Import(f.o.b) has been adjusted for freight, goods procured in ports etc.

# BALANCE OF PAYMENTS

# TABLE-III A (Concl.)

(Taka in crore)

Period	Capital Account (Net)	Financial Account (Net)					Net Errors & Omissions
		Direct Investment	Portfolio Investment	Other Investment	Reserve Assets	Total	
	14	15	16	17	18	19=(15+16+17+18)	
2009-10	3373.6	6316.4	-2029.5	-820.7	-24814.3	-21348.1	-4981.6
2010-11	4138.1	5585.6	-6109.2	-9589.8	5351.0	-4762.4	-4651.0
2011-12	3678.5	9088.2	4142.6	-17391.0	-2324.5	-6484.7	-6110.1
2012-13*	4690.8	-13776.3	742.9	-15951.5	41316.0	12331.1	-7350.0
2013-14	5009.5	-11562.9	-3019.9	-17019.4	45942.1	14339.9	1252.7
2014-15	4024.9	-14217.0	-4157.5	-3580.0	33041.0	11086.5	-7463.9
2015-16	3748.4	-15496.0	3977.3	-13250.5	42962.3	18193.1	-13575.7
2016-17	2486.4	-18863.1	-1288.7	-27292.0	26394.4	-21049.4	-6856.7
2017-18	2398.7	-14874.1	664.4	-59732.4	-6402.3	-80344.4	-3395.3
2018-19	1955.5	-22072.3	1609.2	-20294.7	-831.5	-41589.3	-10055.7
<b>2019-20</b>	<b>2174.2</b>	<b>-10783.7</b>	<b>-124.9</b>	<b>-55974.5</b>	<b>27451.9</b>	<b>-39431.2</b>	<b>-8449.2</b>
<b>2020-21</b>	<b>1872.7</b>	<b>-11488.1</b>	<b>2917.3</b>	<b>-107518.2</b>	<b>84686.4</b>	<b>-31402.6</b>	<b>136.3</b>
Jul- Sep	427.0	-1927.4	1444.8	1940.9	25437.5	26895.8	-2478.7
Oct- Dec	306.5	-5128.9	193.8	-24670.7	30175.1	569.3	-3460.2
Jan- Mar	327.3	-2625.9	676.4	-33571.0	4726.9	-30793.6	2324.7
Apr- Jun	811.9	-1805.9	602.3	-51217.4	24346.9	-28074.1	3750.5
<b>2021-22</b>	<b>1669.8</b>	<b>-15705.4</b>	<b>3088.3</b>	<b>-128038.5</b>	<b>-31690.5</b>	<b>-172346.1</b>	<b>-19513.2</b>
Jul- Sep	581.1	-3184.2	817.0	-24155.0	-267.4	-26789.6	-6803.7
Oct- Dec	606.4	-6373.6	570.1	-40831.5	-148.0	-46783.0	304.6
Jan- Mar	239.3	-4441.9	590.7	-33771.2	-16767.2	-54389.6	-3955.2
Apr- Jun	243.0	-1705.7	1110.5	-29280.8	-14507.9	-44383.9	-9058.9
<b>2022-23</b>	<b>5028.2</b>	<b>-15783.8</b>	<b>2588.2</b>	<b>-53242.5</b>	<b>-81950.3</b>	<b>-148388.4</b>	<b>-44857.9</b>
Jul- Sep	344.4	-4664.8	556.9	3612.5	-43937.3	-44432.7	-8280.5
Oct- Dec	1347.6	-3596.8	686.7	-17646.0	-26620.2	-47176.3	-11693.9
Jan- Mar	1229.2	-3165.5	796.7	98.4	-20936.4	-23206.8	-10543.5
Apr- Jun	2107.0	-4356.7	547.9	-39307.4	9543.6	-33572.6	-14340.0
<b>2023-24</b>	<b>8229.8</b>	<b>-15714.5</b>	<b>4085.2</b>	<b>-58671.2</b>	<b>-29937.9</b>	<b>-100238.4</b>	<b>-38586.8</b>
Jul- Sep	459.8	-3765.8	897.2	23350.4	-38430.5	-17948.7	1279.2
Oct- Dec	1298.5	-4258.3	1219.2	-33193.7	6949.5	-29283.3	-8702.6
Jan- Mar	1400.2	-4613.1	757.4	14170.2	-19439.5	-9125.0	-6158.5
Apr- Jun	5071.3	-3077.3	1211.4	-62998.1	20982.6	-43881.4	-25004.9
<b>2024-25<sup>R</sup></b>	<b>4538.6</b>	<b>-20237.8</b>	<b>1676.5</b>	<b>-34343.3</b>	<b>51524.4</b>	<b>-1380.2</b>	<b>-4407.5</b>
Jul- Sep	1855.4	-1351.3	-60.7	19728.9	-26970.1	-8653.2	-10570.0
Oct- Dec	729.6	-5274.6	688.9	-21576.4	23002.2	-3159.9	2410.6
Jan- Mar	604.2	-9303.4	648.7	17113.1	-16726.4	-8268.0	-4493.2
Apr- Jun	1349.3	-4308.5	399.6	-49608.9	72218.7	18700.9	8245.1
<b>2025-26<sup>R</sup></b>							
July	3.5	-1492.5	-143.8	26174.0	-21906.3	2631.4	1103.3
August	100.4	-1492.5	205.1	-13953.3	15022.8	-217.9	-1200.3
September	1033.6	-1492.5	490.3	-15569.1	3106.0	-13465.2	-2124.5
October	14.1	-1072.8	311.4	-14582.3	11737.5	-3606.2	-679.4
November	60.7	-1072.8	232.2	20016.4	-15153.9	4021.9	827.9
December	1273.6	-1072.8	171.2	-14149.5	24853.8	9802.7	5869.2
January	12.6	-1547.6	190.8	12516.0	-5673.7	5485.5	2208.0
February	246.7	-1381.9	-343.7	-32590.1	21861.3	-12454.5	-4460.6
March	1177.8	-1625.7	236.9	14026.4	-5976.1	6661.5	-1883.4

**Note :** 1. \*As per BPM6, Net Errors & Omissions= -(Current Account Balance+Capital Account (Net) - Financial Account (Net))

2. As per BPM5, Net Errors & Omissions= -(Current Account Balance+Capital Account (Net) + Financial Account (Net))

P = Provisional

# FOREIGN DIRECT INVESTMENT (FDI) INFLOWS & STOCKS BY COMPONENTS IN BANGLADESH

## TABLE-III B

(In million US\$)

Period	Inflows				Stocks			
	Equity Capital	Reinvested Earning	Intra-company Loans	Total	Equity Capital	Reinvested Earning	Intra-company Loans	Total
2009-10	515.14	331.10	66.78	913.02	5014.96	544.21	410.29	5969.46
2010-11	249.95	445.19	83.90	779.04	5143.70	612.69	462.67	6219.06
2011-12	454.10	542.35	198.43	1194.88	4855.47	861.44	533.95	6250.86
2012-13	761.03	645.64	323.96	1730.63	6333.41	995.87	1033.78	8363.06
2013-14	233.84	795.78	450.72	1480.34	6375.35	964.83	2000.05	9340.23
2014-15	528.03	1141.34	164.50	1833.87	9027.07	1326.11	2147.95	12501.13
2015-16	505.55	1154.45	343.53	2003.53	9549.39	1585.21	2311.54	13446.14
2016-17	1006.74	1253.00	195.07	2454.81	9527.51	2699.93	2239.13	14466.57
<b>2017-18</b>	<b>614.76</b>	<b>1253.44</b>	<b>712.24</b>	<b>2580.44</b>	<b>9895.78</b>	<b>3080.35</b>	<b>2815.21</b>	<b>15791.34</b>
<b>2018-19</b>	<b>1164.77</b>	<b>988.30</b>	<b>1329.62</b>	<b>3482.69</b>	<b>11775.91</b>	<b>3021.77</b>	<b>3882.53</b>	<b>18680.21</b>
Jul-Sep	267.47	311.28	270.87	849.62	10364.04	3076.04	3202.41	16642.49
Oct-Dec	518.76	380.84	448.11	1347.71	10865.73	2721.98	3473.92	17061.63
Jan-Mar	176.76	203.73	474.00	854.49	11588.82	2880.06	3716.13	18185.01
Apr-Jun	201.78	92.45	136.64	430.87	11775.91	3021.77	3882.53	18680.21
<b>2019-20</b>	<b>672.21</b>	<b>414.37</b>	<b>119.77</b>	<b>1206.34</b>	<b>9832.98</b>	<b>3228.15</b>	<b>2792.86</b>	<b>15853.99</b>
Jul-Sep	181.23	31.34	-55.90	156.67	9139.16	2954.37	2331.99	14425.52
Oct-Dec	188.88	174.07	51.65	414.61	9451.71	3011.48	2424.68	14887.88
Jan-Mar	164.53	264.52	-23.40	405.65	9597.21	3411.16	2885.08	15893.45
Apr-Jun	137.57	-55.57	147.42	229.42	9832.98	3228.15	2792.86	15853.99
<b>2020-21</b>	<b>728.14</b>	<b>486.40</b>	<b>113.05</b>	<b>1327.60</b>	<b>10746.30</b>	<b>3482.67</b>	<b>2591.84</b>	<b>16820.82</b>
Jul-Sep	120.50	86.89	17.14	224.53	9899.19	3258.61	2467.42	15625.22
Oct-Dec	355.67	232.00	17.30	604.97	10357.32	3325.29	2657.34	16339.94
Jan-Mar	121.16	104.73	72.67	298.55	11015.23	3344.02	2625.90	16985.15
Apr-Jun	130.81	62.79	5.95	199.55	10746.30	3482.67	2591.84	16820.82
<b>2021-22</b>	<b>1136.23</b>	<b>483.41</b>	<b>90.89</b>	<b>1710.53</b>	<b>10975.52</b>	<b>3695.49</b>	<b>2806.27</b>	<b>17477.28</b>
Jul-Sep	252.08	123.43	21.90	397.41	10927.89	4214.03	2633.13	17775.05
Oct-Dec	469.37	99.62	107.65	676.65	11495.97	4116.68	2820.50	18433.15
Jan-Mar	246.21	253.09	-10.06	489.24	11722.45	4259.28	2884.00	18865.73
Apr-Jun	168.57	7.26	-28.60	147.23	10975.52	3695.49	2806.27	17477.28
<b>2022-23</b>	<b>709.93</b>	<b>788.08</b>	<b>107.46</b>	<b>1605.46</b>	<b>10597.72</b>	<b>4043.73</b>	<b>2875.56</b>	<b>17517.01</b>
Jul-Sep	223.67	164.05	109.42	497.14	11056.39	3738.66	2928.23	17723.29
Oct-Dec	230.50	245.44	-91.94	383.99	11014.94	3984.22	2868.81	17867.97
Jan-Mar	137.01	205.78	-45.44	297.34	10899.95	4108.91	2818.88	17827.75
Apr-Jun	118.76	172.81	135.42	426.99	10597.72	4043.73	2875.56	17517.01
<b>2023-24</b>	<b>667.56</b>	<b>614.87</b>	<b>133.03</b>	<b>1415.46</b>	<b>10465.31</b>	<b>4285.37</b>	<b>2976.72</b>	<b>17727.40</b>
Jul-Sep	144.81	271.25	-55.52	360.54	10419.05	4141.47	2789.16	17349.68
Oct-Dec	187.72	120.31	71.23	379.26	10620.66	4349.99	2861.28	17831.93
Jan-Mar	120.89	257.26	25.29	403.44	10872.51	4956.75	2888.42	18717.69
Apr-Jun	214.14	-33.96	92.03	272.22	10465.31	4285.37	2976.72	17727.40
<b>2024-25<sup>P</sup></b>	<b>554.77</b>	<b>758.11</b>	<b>373.36</b>	<b>1686.24</b>	<b>10871.19</b>	<b>4798.46</b>	<b>3285.70</b>	<b>18955.35</b>
Jul-Sep	76.79	72.90	-45.36	104.33	10423.57	4315.08	2938.70	17677.35
Oct-Dec	132.81	325.75	31.84	490.40	10686.58	4680.94	2926.36	18293.88
Jan-Mar	263.87	191.22	333.15	788.24	10806.99	4742.75	3186.66	18736.40
Apr-Jun	81.30	168.24	53.73	303.27	10871.19	4798.46	3285.70	18955.35
<b>2025-26<sup>P</sup></b>								
Jul-Sep	101.12	211.47	2.49	315.08	11072.05	5100.12	3326.73	19498.90
Oct-Dec	108.34	210.74	44.73	363.81	11232.51	5425.12	3403.28	20060.91

**Note :** i) Data have been valued using the concept of the "Own Funds at Book Value (OFBV)", which may differ from market value of stocks

ii) Inflow figures are recorded as during the period but stock figures are recorded as end period

iii) For Reinvested Earnings, outflows means Loss

iv) Data has been revised as per BPM6 Guidelines from 2019 and onwards

P=Provisional

**Source :** Statistics Department, Bangladesh Bank

... = not available

## FOREIGN

Period	MERCHANDISE EXPORTS										
	Raw Jute	Jute Manufactures	Tea	Leather and Leather Manufactures	Fish, Shrimp & Prawns	Ready made Garments	Naptha, Furnace oil & Bitumen	News Print	Ferti-lizers	Others	Total Exports (1 through 10)
	1	2	3	4	5	6	7	8	9	10	11
2021-22	1571	7367	18	10258	4013	315958	1	1	116	37671	376976
<b>2022-23</b>	<b>1969</b>	<b>7109</b>	<b>25</b>	<b>12930</b>	<b>3685</b>	<b>366180</b>	<b>1</b>	<b>1</b>	<b>1</b>	<b>39841</b>	<b>431742</b>
<b>2023-24<sup>P</sup></b>	<b>1750</b>	<b>7643</b>	<b>30</b>	<b>12158</b>	<b>3390</b>	<b>369178</b>	<b>1</b>	<b>1</b>	<b>1</b>	<b>38979</b>	<b>433130</b>
July	216	679	2	1144	278	33623	0	0	0	3329	39271
August	164	633	3	1116	288	33116	0	0	0	3291	38611
September	114	556	2	1000	226	26721	0	0	0	2727	31347
October	107	744	2	988	311	30993	0	0	0	3237	36382
November	102	714	1	1077	329	27130	0	0	0	3046	32399
December	124	658	3	991	304	26887	0	0	0	3248	32215
January	118	618	1	986	335	32151	0	0	0	3217	37426
February	139	561	2	961	332	29340	0	0	0	2733	34068
March	160	654	3	874	249	32988	0	0	0	3567	38495
April	166	597	6	835	234	29709	0	0	0	2933	34481
May	190	665	3	1115	234	32808	0	0	0	3851	38866
June	149	565	2	1071	270	33711	0	0	0	3801	39568
<b>2024-25<sup>P</sup></b>	<b>1842</b>	<b>8374</b>	<b>39</b>	<b>14284</b>	<b>4279</b>	<b>449777</b>	<b>1</b>	<b>1</b>	<b>1</b>	<b>47806</b>	<b>526402</b>
July	107	613	4	1152	305	33086	0	0	0	3456	38724
August	120	591	2	1166	298	33354	0	0	0	3403	38935
September	202	700	2	1230	334	40593	0	0	0	4277	47338
October <sup>R</sup>	187	723	5	1187	381	39080	0	0	0	4355	45917
November	180	737	4	951	424	34427	0	0	0	3911	40633
December	165	739	5	1306	411	38530	0	0	0	4364	45521
January	144	763	3	1281	490	41836	0	0	0	4143	48661
February	128	598	5	1185	360	38148	0	0	0	3768	44192
March	125	742	1	1212	304	39893	0	0	0	4049	46326
April	154	848	3	1165	279	39097	0	0	0	4454	46000
May	163	701	3	1115	353	36784	0	0	0	4229	43348
June	166	618	2	1334	340	34951	0	0	0	3397	40807
<b>2025-26<sup>P</sup></b>											
July	102	740	4	1232	460	41870	0	0	0	4066	48473
August	124	677	1	1328	423	39773	0	0	0	3909	46235
September	203	692	2	1379	459	37818	0	0	0	4166	44721
October	65	671	5	1225	400	35585	0	0	0	4086	42037
November	60	881	4	1269	468	34820	0	0	0	4382	41884
December	45	905	2	1420	434	36577	0	0	0	4063	43446
January	35	830	3	1182	452	37935	0	0	0	4064	44503
February	62	696	2	987	404	32797	0	0	0	3550	38499
March	77	744	5	1187	323	37193	0	0	0	4340	43867
April	136.09	831	4	1356	296	38412	0	0	0	4622	45520

Source : 1) Export of EPZ from 2009-10 to 2019-20: Bangladesh Export Processing Zone Authority (BEPZA)

2) Statistics Department, Bangladesh Bank

Note: 1) Export of EPZ from 2020-21 to 2022-23 are included by commodity-wise.

## TRADE

## TABLE- IV (Contd.)

(Taka in crore)

MERCHANDISE IMPORTS								Period
Food grains			Commodities ( others than food grains )					
Rice	Wheat	Total	Milk & Cream	Spices	Oil seeds	Edible oil	Pulses (all sorts)	
12	13	14=(12+13)	15	16	17	18	19	
4680	17797	22477	3293	2911	13854	22006	6185	2021-22
<b>5082</b>	<b>16545</b>	<b>21626</b>	<b>3981</b>	<b>3582</b>	<b>12488</b>	<b>28762</b>	<b>8166</b>	<b>2022-23</b>
<b>207</b>	<b>19558</b>	<b>19765</b>	<b>4371</b>	<b>5325</b>	<b>12362</b>	<b>24135</b>	<b>7781</b>	<b>2023-24<sup>P</sup></b>
18	1917	1936	319	531	1180	2084	300	July
6	1109	1115	350	455	777	2463	468	August
4	1479	1482	280	296	982	1174	425	September
39	1109	1148	318	339	558	2748	393	October
17	1429	1445	427	335	1086	2517	509	November
17	1106	1123	332	299	1272	1726	482	December
30	1670	1701	323	439	1220	1826	994	January
22	1553	1574	253	409	665	1738	467	February
19	1821	1840	370	501	978	1240	529	March
11	2620	2631	405	529	849	2406	1292	April
9	1908	1916	612	593	1702	2144	940	May
16	1837	1854	382	598	1094	2070	981	June
<b>7010</b>	<b>17538</b>	<b>24547</b>	<b>5377</b>	<b>5490</b>	<b>13035</b>	<b>30605</b>	<b>10371</b>	<b>2024-25<sup>P</sup></b>
10	703	712	351	507	1273	1598	1003	July
5	1444	1449	349	512	559	1669	532	August
22	1726	1747	295	416	1041	1870	807	September
40	1341	1381	300	393	641	2037	852	October
74	1057	1130	399	438	771	2229	530	November
428	2381	2809	483	450	1881	2769	556	December
697	1427	2124	572	464	950	2824	2001	January
1106	1152	2258	502	443	1703	3613	1639	February
1482	1501	2983	589	494	1323	3863	1154	March
2154	1550	3703	365	425	1174	3042	632	April
464	1651	2115	565	517	924	2710	407	May
529	1606	2135	608	433	795	2381	257	June
								<b>2025-26<sup>P</sup></b>
318	1195	1513	762	412	898	2247	663	July
200	800	1001	360	366	491	2215	277	August
982	827	1809	460	379	1043	1924	282	September
744	2223	2967	311	353	1322	2390	643	October
535	2528	3063	472	393	1385	2733	477	November
528	1814	2342	556	411	2152	2323	738	December
697	1427	2124	572	464	950	2824	2001	January
443	2886	3329	330	424	550	3576	992	February
726	2401	3127	250	541	622	2653	484	March
678	2332	3010	599	547	1905	1687	738	April

Note: 1. Import data are on C&F/CIF basis upto June 2014 and FOB basis from July 2014 & onwards

2. EPZ import was included from BEPZA until 2020-21 and EPZ import payment was included by commodity wise from the Banking channel from 2021-22 & onwards.

# FOREIGN

Period	MERCHANDISE									
	Commodities									
	Sugar	Clinker	Crude Petroleum	POL (Refined)	Chemicals	Pharmaceutical Products	Fertilizers	Dyeing, Tanning etc	Plastic & Rubber articles	Raw Cotton
	20	21	22	23	24	25	26	27	28	29
2021-22	10237	6628	7599	96957	28308	5882	24974	8315	34455	35772
<b>2022-23</b>	<b>9139</b>	<b>8465</b>	<b>12060</b>	<b>104521</b>	<b>30574</b>	<b>1759</b>	<b>33692</b>	<b>7764</b>	<b>29525</b>	<b>38964</b>
<b>2023-24<sup>P</sup></b>	<b>12579</b>	<b>7515</b>	<b>12083</b>	<b>104175</b>	<b>34477</b>	<b>2031</b>	<b>18394</b>	<b>8578</b>	<b>31861</b>	<b>39227</b>
July	1292	713	1599	9661	3124	193	2674	837	2651	3560
August	1768	665	214	9822	2880	194	1087	702	2794	2930
September	884	497	1679	7765	2471	134	785	646	2382	2173
October	997	727	1057	9729	3139	188	1171	709	2725	2727
November	1133	606	610	11433	2953	172	2597	672	2909	3185
December	765	562	597	7878	2592	115	1897	640	2303	3071
January	741	609	2012	8651	3038	189	2786	746	2747	3033
February	1234	485	204	5574	2538	195	1321	632	2201	3172
March	872	684	806	8789	2621	197	1138	781	2598	3936
April	1584	639	153	9646	2930	131	932	692	2784	3858
May	567	734	1180	7521	3357	148	789	816	2986	3782
June	742	594	1972	7707	2835	175	1218	706	2781	3801
<b>2024-25<sup>P</sup></b>	<b>15222</b>	<b>9777</b>	<b>13380</b>	<b>114812</b>	<b>39960</b>	<b>2545</b>	<b>22142</b>	<b>10110</b>	<b>37473</b>	<b>41098</b>
July	818	626	1306	6973	3107	179	1453	858	2869	3493
August	539	488	1027	8678	3577	170	989	908	3013	3507
September	626	585	1217	10941	3244	222	2799	800	3107	3148
October	801	544	1837	10960	3534	210	1444	873	3593	3255
November	1313	529	707	8941	3248	200	2035	748	2715	3100
December	968	564	1000	8708	3550	217	2909	875	3260	3471
January	790	672	1344	7266	3557	243	2673	955	3330	3368
February	1713	591	1180	8134	2761	187	1630	781	2706	3604
March	1450	543	318	13368	3440	271	2170	844	3154	3566
April	1152	817	1013	12305	3230	188	1158	829	3567	4179
May	880	722	2239	9851	3707	265	1065	807	3330	3720
June	1190	657	194	8687	3008	194	1818	833	2831	2688
<b>2025-26<sup>P</sup></b>										
July	664	831	1624	9799	4219	289	1635	888	3487	3610
August	1281	499	1192	8118	3043	234	1775	727	2887	2842
September	473	613	1576	9232	3519	246	2929	821	3078	2845
October	564	496	1007	9367	3134	159	3100	771	2841	2673
November	772	460	777	7305	3758	191	7259	723	2698	2637
December	1506	578	785	7935	3747	253	5248	816	3033	3176
January	790	672	1344	7266	3557	243	2673	955	3330	3368
February	1184	685	246	5410	3129	166	1214	686	2897	2357
March	1209	571	1336	9395	3441	222	950	698	2993	2534
April	942	1084	1396	15733	3905	335	291	902	3466	3750

Source : Statistics Department, Bangladesh Bank

P=Provisional

## TRADE

## TABLE-IV (Concl'd.)

(Taka in crore)

IMPORTS							Total Imports	Balance of Trade	Period
( other than food grains )									
Yarn	Textile & articles thereof	Staple fibres	Iron,Steel and other base metals	Capital machinery	Others	Total (15 through 35)			
30	31	32	33	34	35	36	37=(14+36)	38=(11-37)	
40440	67422	10991	51971	42707	139013	687416	682394	-305418	2021-22
<b>27235</b>	<b>68886</b>	<b>12433</b>	<b>47125</b>	<b>34920</b>	<b>133138</b>	<b>687750</b>	<b>678804</b>	<b>-247062</b>	<b>2022-23</b>
<b>32607</b>	<b>71424</b>	<b>13462</b>	<b>56972</b>	<b>32624</b>	<b>150484</b>	<b>682466</b>	<b>702230</b>	<b>-269101</b>	<b>2023-24<sup>P</sup></b>
2394	5725	1173	5553	3430	14117	63111	65047	-25776	July
2505	5943	1130	5026	2881	12879	57932	59047	-20436	August
2304	5097	867	3891	2137	11236	48106	49588	-18241	September
2673	5682	929	5316	2833	13243	58199	59347	-22965	October
2690	5827	1058	5025	2933	13188	61864	63309	-30910	November
2358	5511	984	4895	4379	11396	54053	55176	-22961	December
2994	6425	1224	4357	2842	13432	60628	62328	-24902	January
2804	6162	1177	3505	2165	10903	47803	49377	-15310	February
2995	6156	1314	4518	2021	11933	54976	56816	-18320	March
2862	5820	1241	5004	2255	11388	57400	60031	-25549	April
3077	6981	1271	4936	2489	13197	59824	61740	-22874	May
2949	6094	1094	4946	2259	13572	58570	60424	-20856	June
<b>42309</b>	<b>93341</b>	<b>16406</b>	<b>59758</b>	<b>36950</b>	<b>176103</b>	<b>790844</b>	<b>815391</b>	<b>-288989</b>	<b>2024-25<sup>P</sup></b>
3343	6307	1117	4796	2307	13461	57742	58454	-19729	July
3400	7282	1246	4741	2487	14134	59805	61254	-22320	August
3528	7651	1142	5648	2527	14402	66014	67761	-20423	September
3578	7412	1330	5545	2973	16633	68744	70125	-24208	October
3377	7392	1122	4720	2855	13028	60394	61524	-20891	November
3650	8127	1456	4632	5374	15569	70469	73277	-27756	December
3910	9310	1703	4490	3092	16566	70078	72202	-23541	January
3128	8093	1548	3835	2163	14841	64795	67053	-22861	February
3455	8114	1643	4705	2831	14675	71970	74954	-28627	March
3684	8816	1621	5532	4868	15719	74314	78017	-32017	April
3822	8286	1280	6152	2783	14698	68730	70845	-27497	May
3435	6552	1197	4965	2690	12378	57790	59925	-19118	June
									<b>2025-26<sup>P</sup></b>
3860	8198	1259	5728	5444	14503	71021	72534	-24060	July
3314	7269	1143	4845	2594	11980	57451	58451	-12217	August
3589	7658	1249	5050	3032	14429	64427	66235	-21514	September
3412	6894	1128	4205	2688	14341	61797	64764	-22727	October
3110	6852	968	3738	2639	13891	63238	66301	-24417	November
3243	8078	1048	5789	2787	15285	69489	71831	-28385	December
3910	9310	1703	4490	3092	16566	70078	72202	-27699	January
2568	7681	1224	3425	2298	13918	54959	58288	-19789	February
2574	7532	1367	3932	3932	14583	61818	64945	-21078	March
3283	8454	1595	5386	2479	17524	76001	79011	-33491	April

## PRODUCTION OF MAJOR

Period	Aus Rice		Aman Rice		Boro Rice	
	Production (in '000' Metric Tons)	Area (in '000' acres)	Production (in '000' Metric Tons)	Area (in '000' acres)	Production (in '000' Metric Tons)	Area (in '000' acres)
1994-95	1791	4111	8509	13824	6538	6582
1995-96	1676	3840	8790	13953	7221	6804
1996-97	1871	3935	9552	14399	7460	6876
1997-98	1875	3868	8850	14353	8137	7138
1998-99	1617	3519	7736	12762	10552	8715
1999-00	1734	3339	10305	14097	11027	9024
2000-01	1916	3275	11249	14110	11921	9296
2001-02	1808	3069	10726	13955	11766	9319
2002-03	1850	3073	11115	14041	12222	9501
2003-04	1832	2971	11521	14030	12837	9745
2004-05	1500	2532	9820	13047	13837	10042
2005-06	1754	2556	10810	13416	13975	10047
2006-07	1512	2238	10841	13382	14965	10522
2007-08	1507	2270	9662	12474	17762	11386
2008-09	1895	2633	11613	13585	17809	11654
2009-10	1709	2431	12207	13993	18059	11631
2010-11	2133	2750	12792	13951	18617	11788
2011-12	2332	2812	12798	13789	18759	11886
2012-13	2158	2602	12897	13863	18778	11763
2013-14	2326	2598	13023	13666	19007	11837
2014-15	2328	2583	13190	13665	19192	11961
2015-16	2289	2516	13483	13814	18938	11794
2016-17	2134	2327	13656	13797	18014	11060
2017-18	2710	2657	13993	14035	19576	12008
2018-19	2775	2731	14055	13892	19561	11832
2019-20	2755	2706	14203	13739	19646	11767
2020-21	3285	3225	14438	13854	19885	11828
2021-22	3001	2864	14958	14132	20186	11896
2022-23	2901	2622	15426	14143	20768	11989
2023-24	2973	2557	16656	14210	21068	12053
2024-25 <sup>P</sup>	2794	2370	16514	13867	21322	12081

Source : Bangladesh Bureau of Statistics

**AGRICULTURAL COMMODITIES**
**TABLE-V (Contd.)**

Wheat		Sugar Cane		Rape & Mustard		Period
Production (in '000' Metric Tons)	Area (in '000' acres)	Production (in '000' Metric Tons)	Area (in '000' acres)	Production (in '000' Metric Tons)	Area (in '000' acres)	
1245	1580	7446	445	245	833	1994-95
1369	1732	7165	431	246	830	1995-96
1454	1749	7520	434	249	831	1996-97
1803	1988	7379	433	254	849	1997-98
1988	2180	6951	430	253	850	1998-99
1840	2057	6910	421	249	812	1999-00
1673	1909	6742	417	238	785	2000-01
1606	1833	6502	402	233	749	2001-02
1507	1746	6838	410	218	735	2002-03
1253	1586	6484	404	211	690	2003-04
976	1380	6423	388	191	597	2004-05
735	1184	5511	377	183	536	2005-06
737	988	5770	371	189	520	2006-07
844	958	4984	320	228	577	2007-08
849	975	5232	312	228	578	2008-09
901	930	4491	290	222	608	2009-10
972	923	4671	287	246	623	2010-11
995	885	4603	279	262	682	2011-12
1255	1029	4469	270	294	728	2012-13
1303	1062	4508	265	296	724	2013-14
1348	1079	4434	257	359	803	2014-15
1348	1099	4207	243	362	787	2015-16
1311	1026	3862	227	363	831	2016-17
1099	868	3639	223	352	760	2017-18
1017	816	3142	200	312	667	2018-19
1029	821	3683	213	358	763	2019-20
1085	813	3333	192	397	814	2020-21
1086	778	3087	179	410	817	2021-22
1170	783	2983	172	547	947	2022-23
1172	770	2934	167	638	1144	2023-24
1041	694	2923	165	644	1126	2024-25 <sup>P</sup>

... = Not Available

## PRODUCTION OF MAJOR

Period	Moong		Masur		Tobacco	
	Production (in '000' Metric Tons)	Area (in '000' acres)	Production (in '000' Metric Tons)	Area (in '000' acres)	Production (in '000' Metric Tons)	Area (in '000' acres)
1994-95	32	133	168	512	38	89
1995-96	32	136	170	509	39	90
1996-97	34	136	171	510	38	86
1997-98	34	135	163	508	37	81
1998-99	34	137	165	508	29	78
1999-00	36	136	128	412	35	88
2000-01	34	130	126	406	37	74
2001-02	34	112	115	388	38	75
2002-03	30	109	116	381	38	75
2003-04	30	108	122	382	39	75
2004-05	18	60	121	380	38	78
2005-06	17	55	115	333	43	78
2006-07	19	60	117	340	39	76
2007-08	21	60	72	179	40	72
2008-09	18	54	61	175	40	74
2009-10	20	57	71	191	55	95
2010-11	19	68	80	205	79	121
2011-12	26	91	80	213	85	126
2012-13	25	87	93	222	79	119
2013-14	32	97	157	308	85	124
2014-15	33	96	167	359	94	127
2015-16	37	101	158	382	88	115
2016-17	35	102	169	382	91	113
2017-18	34	93	177	386	89	105
2018-19	34	102	175	352	129	147
2019-20	37	109	177	349	86	100
2020-21	41	109	186	361	89	100
2021-22	42	114	191	357	92	100
2022-23	46	113	197	334	87	93
2023-24	45	121	185	309	98	101
2024-25 <sup>P</sup>	138	311	168	299	104	107

Source : Bangladesh Bureau of Statistics

**AGRICULTURAL COMMODITIES**
**TABLE-V (Concl.d.)**

Tea		Jute		Cotton		Period
Production (in '000' Metric Tons)	Area (in '000' acres)	Production (in '000' Metric Tons)	Area (in '000' acres)	Production (in '000' Metric Tons)	Area (in '000' acres)	
52	118	964	1383	13	86	1994-95
48	119	739	1133	13	86	1995-96
53	119	883	1253	14	91	1996-97
51	120	1057	1427	14	86	1997-98
56	120	812	1181	...	...	1998-99
46	120	711	1008	...	...	1999-00
52	120	821	1107	27	40	2000-01
52	122	859	1128	30	42	2001-02
58	126	800	1079	24	38	2002-03
57	126	794	1008	78	38	2003-04
58	132	1035	965	3	4	2004-05
58	130	838	993	18	26	2005-06
58	129	879	1034	18	25	2006-07
59	133	832	1089	15	22	2007-08
59	134	842	1039	12	18	2008-09
68	136	916	1029	20	24	2009-10
61	140	1511	1751	14	24	2010-11
61	143	1441	1878	16	25	2011-12
63	144	1370	1683	20	31	2012-13
67	148	1338	1645	19	28	2013-14
66	149	1350	1662	30	33	2014-15
64	148	1361	1675	33	34	2015-16
82	133	1484	1823	31	32	2016-17
78	133	1601	1874	31	32	2017-18
91	133	1544	1852	100	31	2018-19
90	147	1448	1679	98	30	2019-20
90	136	1391	1686	72	31	2020-21
98	140	1518	1783	71	30	2021-22
93	141	1522	1804	66	29	2022-23
101	145	1725	1788	67	29	2023-24
91	148	1612	1715	72	27	2024-25 <sup>P</sup>

... = Not Available

# PRODUCTION OF MAJOR INDUSTRIAL COMMODITIES

# TABLE-VIA

(Other than jute goods)

Period	Cotton Yarn	Cotton Cloth	Paper	Cigarettes	Oil Products	Food Product	Sugar	Fertilizers	Glass Sheets	Matches
	'000' Bales	'000' Metres	Metric Tons	Lac Sticks	Metric Tons	Metric Tons	Metric Tons	Metric Tons	000' sq. Metres	'000' Gross
2009-10	1006	52975	18676	236790	76918	156528	62203	1138644	2021	13330
2010-11	1030	56181	20241	234510	76970	154384	100963	1011941	1898	14143
2011-12	955	56546	20740	315050	113765	162407	63309	1036947	1442	18148
2012-13	970	56949	17774	262620	313265	194048	107133	1074791	2364	20989
2013-14	974	57386	13098	283130	352115	209106	128268	976691	2009	20813
2014-15	780	44692	12660	264850	609045	298939	77450	1028157	1529	18935
2015-16	892	47444	10577	224210	728260	278952	58219	1010446	1363	19506
2016-17	898	47060	6777	175730	657966	348931	59985	1089418	1333	22827
2017-18	932	42447	3182	156600	1001358	408516	68603	913965	1629	25124
2018-19	1004	41744	5635	152810	1082720	359883	68953	923425	1431	34653
2019-20	1241	35782	7220	161860	1088705	430242	82140	1100799	1021	44264
2020-21	1472	39495	6027	154030	987319	332939	48134	1205833	100	45323
2021-22	1479	51854	2277	149500	888610	429542	21486	1197117	1368	41441
<b>2022-23</b>	<b>1449</b>	<b>17419</b>	<b>1541</b>	<b>6546866</b>	<b>4145118</b>	<b>113368</b>	<b>20753</b>	<b>947827</b>	<b>1257</b>	<b>52527</b>
<b>2023-24</b>	<b>1450</b>	<b>19194</b>	<b>2510</b>	<b>7121422</b>	<b>3963436</b>	<b>92988</b>	<b>30819</b>	<b>663248</b>	<b>53</b>	<b>56424</b>
July	119	1411	330	496003	350142	7785	0	67984	38	4643
August	121	1448	79	494010	272342	7573	0	90874	15	5188
September	120	1684	408	496715	280082	7492	0	46788	0	5163
October	117	1789	227	574630	293857	7703	0	19978	0	5316
November	126	1669	331	575258	402041	8061	1941	77018	0	4403
December	123	1655	210	572719	304633	7828	8970	101010	0	4677
January	118	1614	53	652928	377588	7936	14569	118635	0	4560
February	120	1753	255	652712	332720	8022	5116	57503	0	4547
March	120	1707	190	642528	351969	7855	223	30614	0	4549
April	123	1466	209	662559	353562	7485	0	10858	0	4492
May	122	1589	128	658760	389613	7689	0	20948	0	4492
June	121	1410	90	642600	254886	7559	0	21038	0	4396
<b>2024-25</b>	<b>1481</b>	<b>18282</b>	<b>1619</b>	<b>7407439</b>	<b>3896942</b>	<b>91562</b>	<b>46195</b>	<b>1245457</b>	<b>0</b>	<b>55844</b>
July	111	1348	218	661270	297797	7554	0	86168	0	4440
August	112	1335	0	652020	297532	7558	0	122748	0	4556
September	123	1361	132	662521	299014	7536	0	106885	0	4503
October	117	1764	133	586122	297775	7789	0	129409	0	4560
November	128	1649	0	515023	387044	8233	1340	119794	0	4684
December	129	1646	0	501132	321742	8042	12463	128686	0	4792
January	121	1706	203	666838	364293	7866	19129	135591	0	4884
February	127	1815	149	666839	354275	7871	10767	40306	0	4769
March	130	1610	221	661941	338370	7832	2497	83533	0	4869
April	128	1450	0	676696	322988	7491	0	108785	0	4606
May	128	1295	478	675072	414855	7812	0	94955	0	4681
June	126	1304	84	481965	201256	5979	0	88597	0	4500
<b>2025-26</b>										
July	112	1068	0	359273	369577	4263	0	64829	0	4368
August	120	1345	173	366397	310782	7927	0	13223	0	4462
September	124	1264	349	430694	330957	8163	0	92819	0	4386
October	...	...	413	...	...	...	2645	107209	0	...
November	...	...	469	...	...	...	...	115099	0	...

**Note :**  
 i) Oil Products = Soya bean + Vegetable Oil (Dalda)  
 ii) Fertilizer = Urea + Ammonium Sulphate + TSP + SSP + DAP  
 iii) Food Products = Atta, Maida + Suji

**Source :**  
 i) BBS: Cotton Yarn, Cotton Cloth, Cigarettes, Oil Products, Food Products & Matches  
 ii) BCIC: Paper, Fertilizers & Glass sheet  
 iii) BSFIC: Sugar  
 ... = Not Available

# AVERAGE PRICES OF SELECTED COMMODITIES

# TABLE-VIB

Period	Market price (f.o.b.) of Raw		Retail Market Price of Dhaka City		Export of Tea (Average Quality) (Tk per kg)	Hides & Skins (wholesale)	
	White Middle (Kutchha bales) (Tk per 100 kg)	Bangla white A (Pucca bales) (Tk per 182.25 kg)	Aman Rice (Medium) (Tk per kg)	Gold (Guinea) (Tk per 10 gms.)		Cow Hides Raw (Tk per piece)	Goat Skins (Tk per piece)
2014	5375	12500	40.00	48600	185.97	1079	109
2015	5771	13650	37.67	44167	166.08	1288	96
2016	6375	15100	38.42	44000	161.28	1009	87
2017	6375	15100	45.17	43173	164.67	779	68
2018	6375	15100	44.67	41402	171.88	691	59
2019	6385	15125	35.58	41673	172.48	500	46
2020	6677	15813	43.75	66450	180.03	300	23
2021	14750	31700	52.00	64838	212.57	312	27
<b>2022</b>	<b>12208</b>	<b>26283</b>	<b>52.92</b>	<b>68921</b>	<b>224.36</b>	<b>449</b>	<b>25</b>
<b>2023</b>	<b>11700</b>	<b>24975</b>	<b>54.50</b>	<b>84539</b>	<b>202.33</b>	<b>531</b>	<b>35</b>
January	11700	25200	54.00	80100	206.95	450	17
February	11700	25200	55.00	79100	203.04	466	21
March	11700	25200	55.00	82700	209.53	484	22
April	11700	25200	55.00	82700	199.24	481	20
May	11700	25200	54.00	84400	202.63	483	21
June	11700	25200	54.00	84400	211.93	468	21
July	11700	25200	54.00	86400	208.59	550	22
August	11700	25200	55.00	87500	193.48	543	21
September	11700	25200	55.00	86620	171.91	591	73
October	11700	22500	55.00	86700	203.50	612	78
November	11700	25200	55.00	87000	206.00	618	50
December	11700	25200	53.00	86850	211.17	631	48
<b>2024</b>	<b>12308</b>	<b>26350</b>	<b>58.00</b>	<b>106997</b>	<b>186.55</b>	<b>647</b>	<b>14</b>
January	11700	25200	54.00	95090	191.05	778	34
February	11700	25200	55.00	95540	187.11	1100	13
March	11700	25200	55.00	97800	162.69	917	11
April	11700	25200	55.00	96550	175.58	869	11
May	11700	25200	56.00	102910	147.36	830	20
June	11700	25200	57.00	102910	168.59	827	20
July	13000	27700	58.00	109120	191.10	759	35
August	13000	27700	60.00	105500	192.28	560	7
September	13000	27700	61.00	120068	199.45	550	6
October	13000	27700	62.00	119210	223.80	578	9
November	13000	27700	62.00	118350	190.96	0	0
December	12500	26500	61.00	120920	208.59	0	0
<b>2025</b>	<b>12521</b>	<b>26542</b>	<b>61.75</b>	...	<b>223.41</b>	...	...
January	12500	26500	63.00	118543	186.73	...	...
February	12500	26500	63.00	123054	184.24	...	...
March	12500	26500	59.00	132886	337.79	...	...
April	12500	26500	62.00	141689	188.19	...	...
May	12500	26500	62.00	145680	186.17	...	...
June	12500	26500	62.00	145950	221.68	...	...
July	12500	26500	63.00	147120	232.71	...	...
August	12500	26500	63.00	148020	203.74	...	...
September	12500	26500	64.00	162350	232.98	...	...
October	12500	26500	62.00	179180	230.86	...	...
November	12500	26500	60.00	...	232.07	...	...
December	12750	27000	58.00	...	243.80	...	...
<b>2026</b>	...	...	...	...	...	...	...
January	15500	32500	...	...	...	...	...

**Source:**

1. Bangladesh Jute Association

3. Bangladesh Bureau of Statistics

2. Department of Agricultural Marketing

4. Bangladesh Tea Board

... = Not Available

## CONSUMER PRICE INDEX &

Period	CPI	Inflation (General)		CPI	Inflation (Food)		CPI	Inflation (Non-food)	
	General	Point -to-Point	12-Month Average	Food	Point -to-Point	12-Month Average	Non-Food	Point -to-Point	12-Month Average
Weight	100	End of period		56.18	End of period		43.82	End of period	
2012-13	181.73	8.05	6.78	193.24	8.26	5.22	166.97	7.75	9.17
2013-14	195.08	6.97	7.35	209.79	8.00	8.57	176.22	5.45	5.54
2014-15	207.58	6.25	6.40	223.79	6.32	6.67	186.79	6.15	5.99
2015-16	219.86	5.53	5.92	234.77	4.23	4.91	200.74	7.50	7.47
2016-17	231.82	5.94	5.44	248.90	7.51	6.02	209.92	3.67	4.57
2017-18	245.22	5.54	5.78	266.64	5.98	7.13	217.77	4.87	3.73
2018-19	258.65	5.52	5.48	281.32	5.40	5.51	229.58	5.71	5.42
<b>2019-20</b>	<b>273.26</b>	<b>6.02</b>	<b>5.65</b>	<b>296.86</b>	<b>6.54</b>	<b>5.52</b>	<b>243.00</b>	<b>5.22</b>	<b>5.85</b>
<b>2020-21</b>	<b>288.44</b>	<b>5.64</b>	<b>5.56</b>	<b>313.86</b>	<b>5.45</b>	<b>5.73</b>	<b>255.85</b>	<b>5.94</b>	<b>5.29</b>
July	278.27	5.53	5.64	300.75	5.70	5.54	249.46	5.28	5.79
August	282.11	5.68	5.65	307.20	6.08	5.61	249.95	5.05	5.72
September	288.12	5.97	5.69	316.11	6.50	5.71	252.24	5.12	5.66
October	290.91	6.44	5.77	320.94	7.34	5.87	252.40	5.00	5.62
November	288.71	5.52	5.73	316.41	5.73	5.82	253.19	5.19	5.59
December	287.41	5.29	5.69	313.59	5.34	5.77	253.85	5.21	5.56
January	290.03	5.02	5.64	315.81	5.23	5.78	256.97	4.69	5.43
February	290.30	5.32	5.63	315.35	5.42	5.82	258.18	5.17	5.34
March	291.96	5.47	5.63	317.32	5.51	5.87	259.44	5.39	5.26
April	293.88	5.56	5.60	320.28	5.57	5.84	260.02	5.55	5.22
May	287.92	5.26	5.59	308.41	4.87	5.82	261.65	5.86	5.23
June	291.70	5.64	5.56	314.19	5.45	5.73	262.87	5.94	5.29
<b>2021-22</b>	<b>306.18</b>	<b>7.56</b>	<b>6.15</b>	<b>332.86</b>	<b>8.37</b>	<b>6.05</b>	<b>271.98</b>	<b>6.33</b>	<b>6.31</b>
July	293.19	5.36	5.54	316.02	5.08	5.68	263.93	5.80	5.33
August	297.73	5.54	5.53	323.04	5.16	5.60	265.28	6.13	5.43
September	304.22	5.59	5.50	332.58	5.21	5.49	267.85	6.19	5.52
October	307.49	5.70	5.44	337.70	5.22	5.32	268.75	6.48	5.64
November	305.97	5.98	5.48	333.58	5.43	5.29	270.58	6.87	5.78
December	304.81	6.05	5.54	330.71	5.46	5.30	271.61	7.00	5.93
January	307.02	5.86	5.62	333.51	5.60	5.33	273.05	6.26	6.06
February	308.21	6.17	5.69	334.95	6.22	5.40	273.93	6.10	6.13
March	310.12	6.22	5.75	337.43	6.34	5.47	275.11	6.04	6.19
April	312.38	6.29	5.81	340.25	6.23	5.53	276.64	6.39	6.26
May	309.28	7.42	5.99	334.02	8.30	5.81	277.57	6.08	6.27
June	313.76	7.56	6.15	340.48	8.37	6.05	279.50	6.33	6.31
<b>2022-23</b>									
July	315.13	7.48	6.33	341.91	8.19	6.31	280.80	6.39	6.35
August	326.06	9.52	6.66	355.16	9.94	6.71	288.76	8.85	6.58
September	331.88	9.10	6.96	362.77	9.08	7.04	292.29	9.13	6.84
October	334.89	8.91	7.23	366.39	8.50	7.32	294.51	9.58	7.10
November	333.07	8.85	7.48	360.75	8.14	7.55	297.58	9.98	7.37
December	331.35	8.71	7.70	356.86	7.91	7.75	298.65	9.96	7.62
January	333.34	8.57	7.92	359.40	7.76	7.92	299.93	9.84	7.92
February	335.29	8.78	8.14	362.17	8.13	8.08	300.82	9.82	8.23
March	339.07	9.33	8.39	368.09	9.09	8.31	301.87	9.72	8.53

Note: Rate of inflation (Base: 2005-06) data discontinued from April 2023 due to dropping of BBS data

Source: Bangladesh Bureau of Statistics (BBS)

CPI of Major Non-Food Items / Groups						
Clothing & Footwear	Gross rent, Fuel & Lighting	Furniture, Furnishing & Others	Medical care & Health Expenses	Transport & Communications	Recreation, Entertainment, Education & Cultural Services	Misc. Goods & Services
6.84	14.88	4.73	3.47	5.8	4.28	3.82
179.66	155.61	195.33	159.66	159.34	157.23	182.54
194.77	163.47	206.14	164.06	167.20	164.38	193.75
209.45	171.80	214.44	181.09	181.78	168.02	204.21
233.52	182.75	227.53	200.03	201.60	171.01	211.61
243.56	194.01	235.85	206.70	210.78	177.56	217.51
255.24	200.25	249.68	209.28	218.80	183.65	223.81
277.64	206.98	265.25	215.31	235.23	186.73	239.87
<b>290.00</b>	<b>220.70</b>	<b>282.67</b>	<b>230.07</b>	<b>248.48</b>	<b>190.13</b>	<b>259.27</b>
<b>298.14</b>	<b>228.29</b>	<b>298.15</b>	<b>247.86</b>	<b>271.45</b>	<b>193.61</b>	<b>288.53</b>
292.20	227.57	288.73	240.64	257.25	190.98	271.37
292.29	227.60	291.54	240.81	257.59	191.01	272.54
292.42	227.99	293.11	246.45	263.02	191.79	280.87
292.57	228.09	293.35	246.54	263.41	191.81	281.05
292.73	228.62	295.29	246.77	264.74	191.96	282.91
293.08	228.84	295.74	247.29	266.32	192.16	285.38
301.15	229.98	297.45	249.01	269.58	194.13	291.53
302.12	229.35	299.53	250.79	272.60	195.12	296.15
303.73	229.50	302.63	251.13	274.68	195.89	299.06
304.23	229.44	305.00	251.50	276.02	195.95	299.67
305.17	225.90	306.46	251.53	294.86	195.99	299.99
306.00	226.63	308.95	251.90	297.31	196.54	301.82
<b>320.14</b>	<b>232.43</b>	<b>320.30</b>	<b>253.62</b>	<b>313.00</b>	<b>202.60</b>	<b>312.28</b>
307.11	227.12	310.07	252.47	300.58	197.00	302.72
310.34	228.06	311.90	252.66	301.81	197.47	303.97
313.63	230.62	316.69	252.89	303.73	199.55	306.12
314.48	231.64	316.85	252.99	306.31	199.71	306.66
316.73	232.46	317.92	253.09	313.36	200.25	307.71
320.38	232.71	318.70	253.16	314.27	201.02	308.65
321.57	233.53	320.51	253.44	315.70	203.16	312.88
323.49	233.65	322.05	253.57	317.11	203.76	314.16
325.31	234.17	323.51	253.91	317.88	204.95	317.85
328.18	234.65	325.93	254.59	319.82	206.59	319.99
329.40	235.01	328.40	255.05	320.76	207.47	321.15
331.09	235.48	331.02	255.62	324.72	210.30	325.49
332.97	235.87	331.60	256.22	325.44	211.78	331.52
334.36	247.15	336.03	280.11	333.15	213.44	335.56
337.21	248.08	341.28	293.16	337.74	214.28	341.13
338.17	248.79	344.34	294.93	341.86	215.27	349.33
340.91	249.07	349.61	302.73	347.60	215.98	355.45
342.96	249.09	353.11	303.20	348.59	216.70	356.87
343.90	250.94	354.21	303.57	348.96	218.08	358.95
344.49	252.28	355.04	303.90	349.49	218.58	360.12
345.29	253.40	355.94	304.94	350.41	218.77	362.65

## CONSUMER PRICE INDEX &

Period	CPI			Inflation (Food)			Inflation (Non-food)		
	General	Point -to-Point	12-Month Average	Food	Point -to-Point	12-Month Average	Non-Food	Point -to-Point	12- Month Average
Weight	100	End of period		44.86	End of period		55.14	End of period	
2021-22	100.00	7.56	6.15	100.00	8.37	6.05	100.00	6.32	6.30
<b>2022-23</b>	<b>109.02</b>	<b>9.75</b>	<b>9.02</b>	<b>108.71</b>	<b>9.74</b>	<b>8.71</b>	<b>109.39</b>	<b>9.60</b>	<b>9.39</b>
<b>2023-24</b>	<b>119.63</b>	<b>9.72</b>	<b>9.73</b>	<b>120.30</b>	<b>10.42</b>	<b>10.66</b>	<b>119.09</b>	<b>9.15</b>	<b>8.86</b>
July	112.89	9.69	9.20	112.74	9.76	8.84	113.02	9.47	9.64
August	117.06	9.92	9.24	120.08	12.54	9.08	114.61	7.95	9.56
September	118.83	9.63	9.29	122.47	12.37	9.37	115.87	7.82	9.44
October	120.24	9.93	9.37	123.90	12.56	9.73	117.27	8.30	9.33
November	119.10	9.49	9.42	120.04	10.76	9.95	118.33	8.16	9.17
December	118.40	9.41	9.48	117.48	9.58	10.08	119.16	8.52	9.05
January	119.60	9.86	9.59	118.30	9.56	10.22	120.66	9.42	9.02
February	120.09	9.67	9.66	119.07	9.44	10.32	120.92	9.33	8.98
March	121.60	9.81	9.69	121.50	9.87	10.38	121.69	9.64	8.98
April	122.30	9.74	9.73	122.63	10.22	10.48	122.02	9.34	8.95
May	122.04	9.89	9.73	121.42	10.76	10.60	122.54	9.19	8.90
June	123.38	9.72	9.73	123.94	10.42	10.66	122.93	9.15	8.86
<b>2024-25</b>	<b>131.62</b>	<b>8.48</b>	<b>10.03</b>	<b>133.16</b>	<b>7.39</b>	<b>10.70</b>	<b>130.37</b>	<b>9.37</b>	<b>9.47</b>
July	126.06	11.66	9.90	128.64	14.10	11.02	123.96	9.68	8.88
August	129.34	10.49	9.95	133.72	11.36	10.93	125.77	9.74	9.03
September	130.61	9.92	9.97	135.21	10.40	10.77	126.87	9.50	9.17
October	133.32	10.87	10.05	139.58	12.66	10.79	128.22	9.34	9.25
November	132.66	11.38	10.22	136.61	13.80	11.06	129.44	9.39	9.35
December	131.30	10.89	10.34	132.65	12.92	11.33	130.19	9.26	9.41
January	131.49	9.94	10.34	130.97	10.72	11.42	131.90	9.32	9.40
February	131.29	9.32	10.30	130.08	9.24	11.39	132.26	9.38	9.41
March	132.98	9.35	10.26	132.35	8.93	11.29	133.49	9.70	9.41
April	133.50	9.17	10.21	133.21	8.63	11.15	133.74	9.61	9.44
May	133.08	9.05	10.13	131.85	8.59	10.96	134.09	9.42	9.46
June	133.85	8.48	10.03	133.10	7.39	10.70	134.45	9.37	9.47
<b>2025-26</b>									
July	136.83	8.55	9.77	138.36	7.56	10.16	135.59	9.38	9.45
August	140.06	8.29	9.58	143.88	7.60	9.83	136.96	8.90	9.38
September	141.53	8.36	9.45	145.54	7.64	9.58	138.26	8.98	9.33
October	144.21	8.17	9.22	149.46	7.08	9.09	139.93	9.13	9.32
November	143.65	8.29	8.96	146.66	7.36	8.56	141.20	9.08	9.29
December	142.44	8.49	8.77	142.88	7.71	8.16	142.08	9.13	9.28
January	142.77	8.58	8.66	141.84	8.29	7.97	143.53	8.81	9.24
February	143.28	9.13	8.65	142.18	9.30	7.99	144.18	9.01	9.20
March	144.56	8.71	8.60	143.25	8.24	7.94	145.62	9.09	9.16
April	145.57	9.04	8.59	144.39	8.39	7.92	146.54	9.57	9.16
May	145.61	9.42	8.63	143.79	9.06	7.96	147.10	9.71	9.18

Note: Rate of inflation (Base: 2021-22) has been revised due to revision of BBS data.

...=Not Available

Source: Bangladesh Bureau of Statistics

CPI of Major Non-Food Items / Groups										
Alcoholic, Beverage, Tobacco	Clothing & Footwear	Housing, Water, Electricity, Gas	Furnishings, Household Equipmen	Health	Transportation	Communication	Recreation & Cultural	Education	Restaurants and Hotels	Misc. Goods & Services
2.64	6.11	15.24	3.84	4.34	9.37	2.34	1.54	3.76	2.17	3.79
...	100.00	100.00	100.00	100.00	100.00	...	100.00	...	...	100.00
...	<b>106.71</b>	<b>108.25</b>	<b>109.68</b>	<b>114.09</b>	<b>109.67</b>	...	<b>108.58</b>	...	...	<b>112.05</b>
<b>121.23</b>	<b>115.73</b>	<b>118.94</b>	<b>123.81</b>	<b>118.23</b>	<b>117.62</b>	<b>107.62</b>	<b>123.75</b>	<b>112.93</b>	<b>140.32</b>	<b>122.53</b>
117.90	108.88	113.84	114.22	109.92	110.64	106.65	115.53	109.68	138.91	112.60
116.06	112.53	113.80	119.77	110.50	115.73	104.51	118.69	109.68	135.06	114.60
119.31	113.16	115.00	120.89	111.06	116.20	105.88	121.22	111.19	136.25	117.89
119.33	114.28	116.76	122.68	114.28	117.22	106.66	122.20	112.12	137.24	118.96
119.44	115.92	118.07	124.56	114.80	117.85	106.71	123.58	112.24	138.84	120.83
119.52	116.22	118.51	124.95	120.93	118.05	107.07	123.63	112.32	139.04	122.09
120.66	117.37	119.76	125.92	122.38	119.21	108.30	125.90	113.97	141.85	125.89
121.61	117.40	120.38	125.95	122.39	119.31	108.32	126.00	114.11	141.92	125.96
122.77	117.96	122.03	126.26	122.84	119.20	108.34	126.59	114.26	142.59	127.38
124.17	118.30	122.78	126.70	122.84	119.17	108.34	126.59	114.26	142.64	127.35
124.59	118.34	123.12	126.85	123.06	119.33	110.31	127.37	115.64	144.70	128.25
129.44	118.43	123.23	126.96	123.77	119.48	110.36	127.68	115.67	144.76	128.54
<b>145.05</b>	<b>128.78</b>	<b>129.51</b>	<b>134.07</b>	<b>127.27</b>	<b>124.95</b>	<b>117.34</b>	<b>133.68</b>	<b>122.14</b>	<b>155.37</b>	<b>139.87</b>
135.38	118.80	123.93	127.09	124.50	119.79	114.08	128.29	116.42	146.68	129.83
137.10	122.64	125.86	129.17	125.66	120.70	114.58	129.54	117.76	148.24	132.23
137.38	122.86	126.48	130.80	125.88	123.37	115.03	130.71	118.76	149.56	134.23
137.94	124.15	127.72	132.51	126.71	123.83	117.13	131.86	120.51	151.91	137.75
139.50	126.33	129.40	133.36	126.85	124.51	117.37	133.16	121.32	154.17	138.68
139.99	127.48	129.97	133.64	127.19	125.23	117.48	133.41	122.59	155.93	140.22
153.12	129.33	130.56	135.44	127.47	126.43	118.28	134.18	124.08	158.17	141.95
153.20	129.53	130.82	136.28	127.62	126.64	118.59	134.56	124.40	158.89	143.11
151.53	135.31	132.05	137.02	128.70	127.17	118.80	136.36	124.57	159.70	143.05
151.90	135.75	132.41	137.35	128.74	127.32	118.82	136.58	124.74	159.79	143.24
151.34	136.51	132.29	137.97	128.94	127.26	118.91	137.29	125.15	160.60	145.99
152.16	136.67	132.67	138.18	129.02	127.16	119.03	138.23	125.37	160.81	148.14
153.49	137.57	133.60	138.87	129.61	128.28	123.06	139.71	126.40	162.14	149.54
154.33	139.68	135.45	139.65	130.45	128.86	123.46	140.51	128.33	162.55	152.11
154.76	139.94	136.13	140.96	130.73	131.15	124.01	141.28	129.11	165.95	156.93
155.42	140.99	137.70	142.83	131.88	132.25	126.98	143.01	130.62	167.77	161.75
156.39	142.04	139.25	143.30	132.00	133.70	127.34	144.19	131.54	170.17	164.39
156.99	142.92	140.33	143.75	132.11	134.34	127.63	144.64	131.92	170.55	167.85
165.97	143.55	141.62	144.37	132.17	134.72	127.79	145.77	133.23	172.63	171.85
166.10	143.81	141.83	144.48	132.29	135.07	128.24	146.19	133.78	173.09	177.51
166.21	148.29	143.17	145.44	133.45	136.67	129.07	148.99	134.93	176.29	175.01
166.80	148.50	144.22	145.85	133.77	139.17	129.77	150.04	135.32	177.17	174.67
167.17	149.56	144.54	146.81	134.33	139.80	130.44	151.14	136.37	178.65	173.64

# GROSS DOMESTIC PRODUCT OF BANGLADESH AT

Period	Agriculture & Forestry	Fishing	Mining & Quarrying	Manufacturing	Electricity Gas & Water Supply	Constructions	Wholesale & Retail Trade	Hotel & Restaurants	Transport, Storage & Communication	Financial Intermediations
	1	2	3	4	5	6	7	8	9	10
<b>(a) Current Market Price</b>										
2005-06	70171 (14.55)	16814 (3.49)	7009 (1.45)	73834 (15.31)	5553 (1.15)	29825 (6.18)	62352 (12.93)	3467 (0.72)	46497 (9.64)	14216 (2.95)
2006-07	79010 (14.37)	18890 (3.44)	7866 (1.43)	87606 (15.93)	5720 (1.04)	33513 (6.10)	72971 (13.27)	4069 (0.74)	53132 (9.66)	16265 (2.96)
2007-08	89986 (14.31)	20635 (3.28)	9110 (1.45)	101371 (16.12)	6441 (1.02)	38532 (6.13)	86149 (13.70)	4826 (0.77)	59620 (9.48)	18702 (2.97)
2008-09	97807 (13.87)	22793 (3.23)	10963 (1.55)	116197 (16.48)	7012 (0.99)	44180 (6.27)	96094 (13.63)	5790 (0.82)	67185 (9.53)	20003 (2.84)
2009-10	110990 (13.92)	24601 (3.08)	12645 (1.59)	128573 (16.12)	8346 (1.05)	49474 (6.20)	106606 (13.37)	7028 (0.88)	80454 (10.09)	23448 (2.94)
2010-11	125469 (13.70)	28482 (3.11)	14208 (1.55)	146503 (16.00)	11589 (1.27)	57072 (6.23)	121332 (13.25)	8228 (0.90)	94571 (10.33)	27545 (3.01)
2011-12	138879 (13.16)	31827 (3.02)	16650 (1.58)	167928 (15.91)	14189 (1.34)	68305 (6.47)	137396 (13.02)	9755 (0.92)	112702 (10.68)	36316 (3.44)
2012-13	148758 (12.41)	36995 (3.09)	19461 (1.62)	197127 (16.44)	16381 (1.37)	82432 (6.88)	154579 (12.89)	11263 (0.94)	124281 (10.37)	42237 (3.52)
2013-14	163968 (12.20)	42308 (3.15)	21080 (1.57)	223221 (16.61)	18401 (1.37)	90834 (6.76)	172575 (12.84)	13035 (0.97)	134317 (10.00)	48563 (3.61)
2014-15	176500 (11.64)	47581 (3.14)	23876 (1.58)	254483 (16.79)	19868 (1.31)	108484 (7.16)	192585 (12.71)	14928 (0.98)	150025 (9.90)	55761 (3.68)
2015-16	190315 (10.98)	53076 (3.06)	28578 (1.65)	295111 (17.03)	23829 (1.38)	126353 (7.29)	214257 (12.36)	17058 (0.98)	169165 (9.76)	63601 (3.67)
2016-17	205398 (10.40)	59627 (3.02)	34127 (1.73)	341829 (17.30)	26244 (1.33)	146107 (7.39)	243958 (12.35)	19318 (0.98)	187076 (9.47)	73205 (3.71)
2017-18	227353 (10.10)	66882 (2.97)	38884 (1.73)	404144 (17.96)	29336 (1.30)	169855 (7.55)	279823 (12.43)	22123 (0.98)	204630 (9.09)	83728 (3.72)
2018-19	248119 (9.76)	74275 (2.92)	43964 (1.73)	481359 (18.93)	32087 (1.26)	196403 (7.72)	322722 (12.69)	25234 (0.99)	226025 (8.89)	94202 (3.71)
2019-20	270751 (9.88)	83091 (3.03)	46548 (1.70)	507100 (18.51)	33010 (1.21)	222537 (8.12)	349066 (12.74)	27262 (1.00)	241277 (8.81)	99809 (3.64)
2020-21 <sup>P</sup>	292221 (9.70)	92389 (3.07)	48718 (1.62)	559627 (18.59)	34921 (1.16)	251150 (8.34)	387606 (12.87)	30911 (1.03)	265227 (8.81)	107014 (3.55)
<b>(b) Constant Market Price</b>										
2005-06	70171 (14.55)	16814 (3.49)	7009 (1.45)	73834 (15.31)	5553 (1.15)	29825 (6.18)	62352 (12.93)	3467 (0.72)	46497 (9.64)	14216 (2.95)
2006-07	74410 (14.41)	18397 (3.56)	7433 (1.44)	81612 (15.80)	5831 (1.13)	31836 (6.17)	67571 (13.09)	3659 (0.71)	50878 (9.85)	15139 (2.93)
2007-08	77292 (14.12)	19685 (3.60)	8003 (1.46)	87596 (16.00)	6284 (1.15)	33742 (6.16)	72481 (13.24)	3866 (0.71)	55079 (10.06)	15733 (2.87)
2008-09	79682 (13.86)	20657 (3.59)	8841 (1.54)	93459 (16.25)	6740 (1.17)	35962 (6.25)	76728 (13.34)	4093 (0.71)	59513 (10.35)	15728 (2.74)
2009-10	84904 (13.99)	21607 (3.56)	9561 (1.57)	99671 (16.42)	7412 (1.22)	38554 (6.35)	81219 (13.38)	4339 (0.71)	64006 (10.54)	16711 (2.75)
2010-11	88206 (13.65)	23051 (3.57)	9907 (1.53)	109651 (16.96)	8402 (1.30)	41235 (6.38)	86650 (13.41)	4608 (0.71)	69409 (10.74)	18456 (2.86)
2011-12	90332 (13.12)	24279 (3.53)	10593 (1.54)	120567 (17.51)	9291 (1.35)	44709 (6.49)	92457 (13.43)	4902 (0.71)	75761 (11.00)	21180 (3.08)
2012-13	91656 (12.56)	25779 (3.53)	11584 (1.59)	132994 (18.22)	10126 (1.39)	48305 (6.62)	98173 (13.45)	5220 (0.72)	80514 (11.03)	23110 (3.17)
2013-14	95151 (12.29)	27419 (3.54)	12127 (1.57)	144653 (18.69)	10585 (1.37)	52209 (6.74)	104776 (13.53)	5570 (0.72)	85382 (11.03)	24790 (3.20)
2014-15	97480 (11.82)	29170 (3.54)	13290 (1.61)	159568 (19.34)	11243 (1.36)	56698 (6.87)	111426 (13.51)	5950 (0.72)	90475 (10.97)	26719 (3.24)
2015-16	99228 (11.23)	30950 (3.50)	14997 (1.70)	178223 (20.17)	12742 (1.44)	61552 (6.97)	118665 (13.43)	6366 (0.72)	95972 (10.86)	28787 (3.26)
2016-17	101173 (10.67)	32879 (3.47)	16330 (1.72)	197765 (20.86)	13820 (1.46)	66951 (7.06)	127417 (13.44)	6820 (0.72)	102463 (10.81)	31413 (3.31)
2017-18	104688 (10.24)	34974 (3.42)	17474 (1.71)	224270 (21.93)	15089 (1.48)	73595 (7.20)	136914 (13.39)	7316 (0.72)	109208 (10.68)	33893 (3.31)
2018-19	107991 (9.77)	37146 (3.36)	18501 (1.67)	256118 (23.16)	16535 (1.50)	81139 (7.34)	148058 (13.39)	7870 (0.71)	117056 (10.59)	36394 (3.29)
2019-20	112423 (9.82)	39383 (3.44)	18681 (1.63)	260728 (22.78)	16814 (1.47)	88169 (7.70)	154029 (13.46)	8007 (0.70)	121355 (10.60)	37521 (3.28)
2020-21	115405 (9.56)	41643 (3.45)	18735 (1.55)	275764 (22.84)	17611 (1.46)	95824 (7.94)	164109 (13.59)	8556 (0.71)	128718 (10.66)	39139 (3.24)

**Note** : Figures within the parentheses indicate the percentage of total GDP.

**CURRENT AND CONSTANT MARKET PRICE (Base:2005-06)**

**TABLE-IXA**

(Taka in crore)

Real Estate, Renting & Business Activities	Public Administration & Defence	Education	Health & Social Works	Community, Social & Personal Services	GDP at Producer Price (1 to 15)	Import Duty	GDP at Market Price (16+17)	Net Primary Income from Abroad	Gross National Income (GNI) (18+19)	Period
11	12	13	14	15	16	17	18	19	20	
37935 (7.86)	14089 (2.92)	9962 (2.07)	9288 (1.93)	56600 (11.73)	457612 (94.87)	24725 (5.13)	482337 (100.00)	27208	509545	2005-06
41337 (7.52)	17132 (3.12)	11853 (2.16)	10453 (1.90)	63544 (11.56)	523361 (95.19)	26439 (4.81)	549800 (100.00)	35276	585076	2006-07
45118 (7.18)	19664 (3.13)	14332 (2.28)	12164 (1.93)	72200 (11.48)	598850 (95.25)	29832 (4.75)	628682 (100.00)	48390	677072	2007-08
49448 (7.01)	22464 (3.19)	16250 (2.30)	13368 (1.90)	85366 (12.11)	674920 (95.72)	30152 (4.28)	705072 (100.00)	55901	760973	2008-09
54432 (6.82)	25426 (3.19)	18257 (2.29)	15326 (1.92)	95692 (12.00)	761298 (95.46)	36241 (4.54)	797539 (100.00)	64604	862143	2009-10
60119 (6.56)	30282 (3.31)	21392 (2.34)	17731 (1.94)	104608 (11.42)	869131 (94.90)	46698 (5.10)	915829 (100.00)	72513	988342	2010-11
68715 (6.51)	33499 (3.17)	25048 (2.37)	20133 (1.91)	117293 (11.12)	998635 (94.64)	56569 (5.36)	1055204 (100.00)	89302	1144506	2011-12
78820 (6.57)	37678 (3.14)	28429 (2.37)	23868 (1.99)	138952 (11.59)	1141261 (95.19)	57662 (4.81)	1198923 (100.00)	96429	1295352	2012-13
91229 (6.79)	44728 (3.33)	32767 (2.44)	26924 (2.00)	156551 (11.65)	1280501 (95.30)	63173 (4.70)	1343674 (100.00)	89549	1433223	2013-14
106061 (7.00)	50674 (3.34)	37624 (2.48)	30135 (1.99)	176402 (11.64)	1444987 (95.33)	70815 (4.67)	1515802 (100.00)	98402	1614204	2014-15
123740 (7.14)	66711 (3.85)	46512 (2.68)	34758 (2.01)	194248 (11.21)	1647312 (95.06)	85552 (4.94)	1732864 (100.00)	99811	1832675	2015-16
144539 (7.32)	78441 (3.97)	56856 (2.88)	38987 (1.97)	214213 (10.84)	1869925 (94.64)	105892 (5.36)	1975817 (100.00)	84901	2060718	2016-17
166419 (7.39)	90228 (4.01)	64478 (2.87)	44064 (1.96)	236378 (10.50)	2128325 (94.57)	122156 (5.43)	2250481 (100.00)	102628	2353109	2017-18
190487 (7.49)	98957 (3.89)	73091 (2.87)	52006 (2.05)	260961 (10.26)	2419892 (95.18)	122592 (4.82)	2542484 (100.00)	113610	2656094	2018-19
212524 (7.76)	106897 (3.90)	81095 (2.96)	58777 (2.15)	286167 (10.45)	2625911 (95.86)	113421 (4.14)	2739332 (100.00)	133898	2873230	2019-20
236065 (7.84)	117376 (3.90)	90419 (3.00)	66427 (2.21)	313313 (10.41)	2893384 (96.09)	117681 (3.91)	3011065 (100.00)	186746	3197811	2020-21 <sup>P</sup>
37935 (7.86)	14089 (2.92)	9962 (2.07)	9288 (1.93)	56600 (11.73)	457612 (94.87)	24725 (5.13)	482337 (100.00)	27208	509545	2005-06
39382 (7.63)	15293 (2.96)	10835 (2.10)	9749 (1.89)	58399 (11.31)	490424 (94.97)	25959 (5.03)	516383 (100.00)	33121	549504	2006-07
40877 (7.47)	16289 (2.98)	11609 (2.12)	10321 (1.89)	60261 (11.01)	519118 (94.83)	28319 (5.17)	547437 (100.00)	42109	589546	2007-08
42442 (7.38)	17447 (3.03)	12293 (2.14)	10634 (1.85)	62191 (10.81)	546410 (95.02)	28646 (4.98)	575056 (100.00)	45558	620614	2008-09
44078 (7.26)	18882 (3.11)	12930 (2.13)	11360 (1.87)	64191 (10.57)	579425 (95.44)	27672 (4.56)	607097 (100.00)	49143	656240	2009-10
45790 (7.08)	20552 (3.18)	13659 (2.11)	12080 (1.87)	66265 (10.25)	617921 (95.60)	28421 (4.40)	646342 (100.00)	51126	697468	2010-11
47587 (6.91)	22099 (3.21)	14718 (2.14)	12540 (1.82)	68416 (9.94)	659431 (95.78)	29062 (4.22)	688493 (100.00)	58267	746760	2011-12
49509 (6.78)	23542 (3.23)	15645 (2.14)	13137 (1.80)	70642 (9.68)	699936 (95.90)	29960 (4.10)	729896 (100.00)	58705	788601	2012-13
51615 (6.67)	25165 (3.25)	16781 (2.17)	13802 (1.78)	72955 (9.42)	742980 (95.98)	31156 (4.02)	774136 (100.00)	51592	825728	2013-14
53888 (6.53)	27637 (3.35)	18125 (2.20)	14517 (1.76)	75352 (9.14)	791538 (95.96)	33324 (4.04)	824862 (100.00)	53548	878410	2014-15
56297 (6.37)	30796 (3.49)	20248 (2.29)	15612 (1.77)	77838 (8.81)	848273 (96.01)	35266 (3.99)	883539 (100.00)	50891	934430	2015-16
58997 (6.22)	33615 (3.55)	22547 (2.38)	16804 (1.77)	80653 (8.51)	909647 (95.96)	38252 (4.04)	947899 (100.00)	40731	988630	2016-17
61936 (6.06)	36463 (3.57)	24127 (2.36)	17984 (1.76)	83598 (8.18)	981529 (96.00)	40909 (4.00)	1022438 (100.00)	46626	1069064	2017-18
65173 (5.89)	38795 (3.51)	25976 (2.35)	20105 (1.82)	86706 (7.84)	1063563 (96.18)	42231 (3.82)	1105794 (100.00)	49412	1155206	2018-19
68317 (5.97)	40906 (3.57)	27290 (2.38)	22109 (1.93)	89319 (7.80)	1105051 (96.54)	39546 (3.46)	1144597 (100.00)	55948	1200545	2019-20
71662 (5.94)	43424 (3.60)	28807 (2.39)	24308 (2.01)	92044 (7.62)	1165749 (96.56)	41497 (3.44)	1207246 (100.00)	74873	1282119	2020-21 <sup>P</sup>

Source : Bangladesh Bureau of Statistics

p=provisional

## GROSS DOMESTIC PRODUCT OF BANGLADESH AT

Period	Agriculture, Forestry & Fishing	Mining & Quarrying	Manufacturing	Electricity Gas, Steam & Air Con.	Water Supply; Sewerage, Waste Management	Constructions	Wholesale & Retail Trade	Transport & Storage	Accommodation & Food Service	Information & Communication	Financial & Insurance Activities	Real Estate Activities
	1	2	3	4	5	6	7	8	9	10	11	12
<b>(a) Current Market Price</b>												
2015-16	279505 (13.46)	33052 (1.59)	422387 (20.35)	24555 (1.18)	2103 (0.10)	162843 (7.84)	288510 (13.90)	158030 (7.61)	23886 (1.15)	24833 (1.20)	65072 (3.13)	192509 (9.27)
2016-17	301167 (12.96)	39984 (1.72)	466606 (20.08)	29234 (1.26)	2263 (0.10)	188219 (8.10)	324632 (13.97)	178722 (7.69)	26670 (1.15)	27264 (1.17)	72247 (3.11)	214151 (9.21)
2017-18	329380 (12.48)	44276 (1.68)	549024 (20.80)	32625 (1.24)	2487 (0.09)	215693 (8.17)	373716 (14.16)	197806 (7.49)	30106 (1.14)	29460 (1.12)	81724 (3.10)	235990 (8.94)
2018-19	353443 (11.98)	52609 (1.78)	625937 (21.21)	38144 (1.29)	2674 (0.09)	250255 (8.48)	418395 (14.18)	219712 (7.44)	33550 (1.14)	32204 (1.09)	93297 (3.16)	260715 (8.83)
2019-20	380446 (12.00)	55224 (1.74)	653064 (20.60)	44523 (1.40)	2761 (0.09)	287880 (9.08)	445757 (14.06)	232252 (7.33)	36015 (1.14)	35107 (1.11)	103217 (3.26)	288001 (9.08)
2020-21	410661 (11.63)	59102 (1.67)	749659 (21.24)	44902 (1.27)	2968 (0.08)	319490 (9.05)	497652 (14.10)	256215 (7.26)	39857 (1.13)	38448 (1.09)	115271 (3.27)	313028 (8.87)
2021-22	445531 (11.22)	58916 (1.48)	864437 (21.76)	50414 (1.27)	3809 (0.10)	369633 (9.31)	567097 (14.28)	285272 (7.18)	44452 (1.12)	41422 (1.04)	129539 (3.26)	340182 (8.57)
2022-23	494158 (11.00)	70244 (1.56)	1003345 (22.34)	55295 (1.23)	4380 (0.10)	420310 (9.36)	647367 (14.42)	324082 (7.22)	51156 (1.14)	47326 (1.05)	144785 (3.22)	373414 (8.32)
2023-24	558536 (11.16)	73802 (1.48)	1095229 (21.89)	59646 (1.19)	4708 (0.09)	472379 (9.44)	730353 (14.60)	359554 (7.19)	59718 (1.19)	50188 (1.00)	160769 (3.21)	408979 (8.18)
2024-25 <sup>P</sup>	630038 (11.42)	76882 (1.39)	1237649 (22.44)	66399 (1.20)	4947 (0.09)	490752 (8.90)	820008 (14.87)	398253 (7.22)	68947 (1.25)	54205 (0.98)	179561 (3.26)	445040 (8.07)
<b>(b) Constant Market Price</b>												
2015-16	279505 (13.46)	33052 (1.59)	422387 (20.35)	24555 (1.18)	2103 (0.10)	162843 (7.84)	288510 (13.90)	158030 (7.61)	23886 (1.15)	24833 (1.20)	65072 (3.13)	192509 (9.27)
2016-17	288438 (13.04)	38766 (1.75)	452319 (20.44)	26291 (1.19)	2180 (0.10)	178734 (8.08)	312225 (14.11)	167710 (7.58)	25173 (1.14)	26907 (1.22)	68524 (3.10)	198921 (8.99)
2017-18	298662 (12.58)	42469 (1.79)	499598 (21.04)	28466 (1.20)	2244 (0.09)	196710 (8.28)	339505 (14.30)	179010 (7.54)	26564 (1.12)	28728 (1.21)	73278 (3.09)	205841 (8.67)
2018-19	308399.9 (12.04)	47271 (1.85)	561220 (21.91)	30812 (1.20)	2386 (0.09)	217314 (8.48)	369561 (14.43)	191556 (7.48)	28061 (1.10)	30842 (1.20)	79324 (3.10)	213268 (8.33)
2019-20	318950 (12.04)	48765 (1.84)	570654 (21.53)	31020 (1.17)	2438 (0.09)	237146 (8.95)	381439 (14.39)	194870 (7.35)	28535 (1.08)	32868 (1.24)	83068 (3.13)	221109 (8.34)
2020-21	329075 (11.61)	51932 (1.83)	636764 (22.47)	33980 (1.20)	2599 (0.09)	256305 (9.04)	410589 (14.49)	202740 (7.15)	29828 (1.05)	35206 (1.24)	87901 (3.10)	228668 (8.07)
2021-22	339125 (11.17)	51352 (1.69)	709425 (23.37)	36070 (1.19)	2848 (0.09)	278628 (9.18)	445317 (14.67)	214399 (7.06)	31428 (1.04)	36891 (1.22)	93061 (3.07)	237134 (7.81)
2022-23	350559 (10.92)	57888 (1.80)	772522 (24.06)	36959 (1.15)	3100 (0.10)	298079 (9.28)	473716 (14.76)	226164 (7.04)	33265 (1.04)	39235 (1.22)	95433 (2.97)	245870 (7.66)
2023-24	362141 (10.82)	57224 (1.71)	796907 (23.82)	37320 (1.12)	3223 (0.10)	314847 (9.41)	501036 (14.97)	237794 (7.11)	35128 (1.05)	40826 (1.22)	96585 (2.89)	254477 (7.61)
2024-25 <sup>P</sup>	370902 (10.71)	58171 (1.68)	843340 (24.35)	39282 (1.13)	3330 (0.10)	310282 (8.96)	524932 (15.16)	248100 (7.16)	36667 (1.06)	41923 (1.21)	98170 (2.83)	262562 (7.58)

**Note :** Figures within the parentheses indicate the percentage of total GDP.

**CURRENT AND CONSTANT MARKET PRICE (Base:2015-16)**

**TABLE-IXB**

(Taka in crore)

Professional, Scientific & Technical	Administrative & Support Service	Public Administration & Defence	Education	Human Health & Social Works	Arts, entertainment & Recreation	Other Service activities	Total GVA at Basic Price (1 to 19)	Tax Less Subsidy	GDP at Market Price (20+21)	Net Primary Income from Abroad	Gross National Income (GNI) (22+23)	Period
13	14	15	16	17	18	19	20	21	22	23	24	
3906	14244	66730	54479	54600	3007	113176	1987427	88394	2075821	97254	2173075	2015-16
(0.19)	(0.69)	(3.21)	(2.62)	(2.63)	(0.14)	(5.45)	(95.74)	(4.26)	(100.00)			
4282	15722	78463	60858	63515	3365	124429	2221793	102514	2324307	80250	2404557	2016-17
(0.18)	(0.68)	(3.38)	(2.62)	(2.73)	(0.14)	(5.35)	(95.59)	(4.41)	(100.00)			
4714	17269	90249	68164	73365	3772	136783	2516603	122645	2639248	105543	2744791	2017-18
(0.18)	(0.65)	(3.42)	(2.58)	(2.78)	(0.14)	(5.18)	(95.35)	(4.65)	(100.00)			
5179	20017	99006	76961	86811	4244	150690	2823843	127586	2951429	120895	3072324	2018-19
(0.18)	(0.68)	(3.35)	(2.61)	(2.94)	(0.14)	(5.11)	(95.68)	(4.32)	(100.00)			
5656	23005	106965	85643	101522	4761	165249	3057048	113421	3170469	131232	3301701	2019-20
(0.18)	(0.73)	(3.37)	(2.70)	(3.20)	(0.15)	(5.21)	(96.42)	(3.58)	(100.00)			
6273	27138	116996	95642	118500	5341	180676	3397819	132366	3530185	185812	3715997	2020-21
(0.18)	(0.77)	(3.31)	(2.71)	(3.36)	(0.15)	(5.12)	(96.25)	(3.75)	(100.00)			
6942	31136	127366	109514	138207	6074	199886	3819829	151887	3971716	157346	4129062	2021-22
(0.17)	(0.78)	(3.21)	(2.76)	(3.48)	(0.15)	(5.03)	(96.18)	(3.82)	(100.00)			
8423	37504	147281	125974	161533	6912	219599	4343088	147754	4490842	179238	4670080	2022-23
(0.19)	(0.84)	(3.28)	(2.81)	(3.60)	(0.15)	(4.89)	(96.71)	(3.29)	(100.00)			
9907	44634	161463	147257	186191	7966	245220	4836497	166157	5002654	215427	5218081	2023-24
(0.20)	(0.89)	(3.23)	(2.94)	(3.72)	(0.16)	(4.90)	(96.68)	(3.32)	(100.00)			
11952	54597	172852	169656	217022	9193	273962	5381915	133111	5515026	302809	5817835	2024-25 <sup>P</sup>
(0.22)	(0.99)	(3.13)	(3.08)	(3.94)	(0.17)	(4.97)	(97.59)	(2.41)	(100.00)			
3906	14244	66730	54479	54600	3007	113176	1987427	88394	2075821	97254	2173075	2015-16
(0.19)	(0.69)	(3.21)	(2.62)	(2.63)	(0.14)	(5.45)	(95.74)	(4.26)	(100.00)			
4061	15155	74220	57722	60242	3157	116731	2117476	95147	2212623	76394	2289017	2016-17
(0.18)	(0.68)	(3.35)	(2.61)	(2.72)	(0.14)	(5.28)	(95.70)	(4.30)	(100.00)			
4227	16329	80656	61120	65783	3322	120489	2273001	101573	2374574	94959	2469533	2017-18
(0.18)	(0.69)	(3.40)	(2.57)	(2.77)	(0.14)	(5.07)	(95.72)	(4.28)	(100.00)			
4403	17663	85890	65434	73809	3504	124429	2455147	106588	2561735	104932	2666667	2018-19
(0.17)	(0.69)	(3.35)	(2.55)	(2.88)	(0.14)	(4.86)	(95.84)	(4.16)	(100.00)			
4552	18781	90602	68924	81704	3695	128242	2547362	102703	2650065	109691	2759756	2019-20
(0.17)	(0.71)	(3.42)	(2.60)	(3.08)	(0.14)	(4.84)	(96.12)	(3.88)	(100.00)			
4784	19911	96081	72932	90364	3908	132197	2725764	108180	2833944	149165	2983109	2020-21
(0.17)	(0.70)	(3.39)	(2.57)	(3.19)	(0.14)	(4.66)	(96.18)	(3.82)	(100.00)			
4987	21108	100802	78675	99289	4145	136410	2921094	114056	3035150	120242	3155392	2021-22
(0.16)	(0.70)	(3.32)	(2.59)	(3.27)	(0.14)	(4.49)	(96.24)	(3.76)	(100.00)			
5426	22694	107890	83021	106457	4408	140833	3103519	106914	3210433	128135	3338568	2022-23
(0.17)	(0.71)	(3.36)	(2.59)	(3.32)	(0.14)	(4.39)	(96.67)	(3.33)	(100.00)			
5840	24704	113914	88464	116325	4690	145262	3236707	109311	3346018	144088	3490106	2023-24
(0.17)	(0.74)	(3.40)	(2.64)	(3.48)	(0.14)	(4.34)	(96.73)	(3.27)	(100.00)			
6197	27092	120410	92670	123991	4998	149719	3362736	100054	3462790	190129	3652919	2024-25 <sup>P</sup>
(0.18)	(0.78)	(3.48)	(2.68)	(3.58)	(0.14)	(4.32)	(97.11)	(2.89)	(100.00)			

Source: Bangladesh Bureau of Statistics

P: Provisional

# QUARTERLY GROSS DOMESTIC PRODUCT

Period	Agriculture	Industry							
	Agriculture, Forestry & Fishing	Mining & Quarrying	Manufacturing	Electri-city, Gas and Water Supply	Constructions	Total	Whole-sale & Retail Trade, Repair	Transportation, Accomodation and Food	Finan-cial & Insurance Activities
<b>(a) Current Market Price</b>									
<b>2015-16</b>	<b>279505</b>	<b>33052</b>	<b>422387</b>	<b>26658</b>	<b>162842</b>	<b>644939</b>	<b>288510</b>	<b>206749</b>	<b>65071</b>
Q1	61639	7042	97951	6423	35105	146521	65169	47435	13708
Q2	75020	7828	100244	5928	37499	151499	70325	51229	15580
Q3	59667	9221	109440	6636	48054	173351	72789	53501	17244
Q4	83179	8961	114752	7671	42184	173568	80227	54584	18539
<b>2016-17</b>	<b>301167</b>	<b>39984</b>	<b>466606</b>	<b>31497</b>	<b>188219</b>	<b>726306</b>	<b>324632</b>	<b>232657</b>	<b>72246</b>
Q1	67023	8377	107238	8113	40901	164629	69735	55194	16805
Q2	81041	9764	111959	7377	44226	173326	82320	57404	17281
Q3	65408	11139	121405	7361	51243	191148	86751	59813	18364
Q4	87695	10704	126004	8646	51849	197203	85826	60246	19796
<b>2017-18</b>	<b>329379</b>	<b>44275</b>	<b>549024</b>	<b>35113</b>	<b>215693</b>	<b>844105</b>	<b>373715</b>	<b>257374</b>	<b>81724</b>
Q1	73848	9923	126182	9403	48481	193989	82857	61663	18861
Q2	89291	11049	138359	8298	52577	210283	93614	63991	19624
Q3	69509	11425	141775	8280	56288	217768	96469	65299	20825
Q4	96731	11878	142708	9132	58347	222065	100775	66421	22414
<b>2018-19</b>	<b>353443</b>	<b>52610</b>	<b>625938</b>	<b>40817</b>	<b>250255</b>	<b>969620</b>	<b>418395</b>	<b>285465</b>	<b>93296</b>
Q1	78956	11903	151415	10871	55887	230076	94753	67610	21457
Q2	95307	13035	156266	9033	60751	239085	103782	70113	22871
Q3	75410	13529	158902	9191	64794	246416	105048	72892	23871
Q4	103770	14143	159355	11722	68823	254043	114812	74850	25097
<b>2019-20</b>	<b>380446</b>	<b>55224</b>	<b>653064</b>	<b>47283</b>	<b>287881</b>	<b>1043452</b>	<b>445757</b>	<b>303374</b>	<b>103217</b>
Q1	84829	13321	166873	13350	69741	263285	105443	74373	23534
Q2	103894	14657	170652	11148	77349	273806	117966	76179	25497
Q3	80960	16169	173955	11334	82038	283496	118912	78587	29566
Q4	110763	11077	141584	11451	58753	222865	103436	74235	24620
<b>2020-21</b>	<b>410660</b>	<b>59102</b>	<b>749658</b>	<b>47869</b>	<b>319488</b>	<b>1176117</b>	<b>497652</b>	<b>334521</b>	<b>115271</b>
Q1	91739	13223	171868	13299	70327	268717	106623	75479	24775
Q2	112643	14861	181426	11064	76779	284130	114039	80880	27590
Q3	87880	17113	193812	10708	87468	309101	130685	88611	30156
Q4	118398	13905	202552	12798	84914	314169	146305	89551	32750
<b>2021-22</b>	<b>445531</b>	<b>58915</b>	<b>864437</b>	<b>54224</b>	<b>369634</b>	<b>1347210</b>	<b>567096</b>	<b>371145</b>	<b>129539</b>
Q1	99598	12759	193283	14051	81242	301335	120844	85146	30521
Q2	120789	14334	219598	12310	95952	342194	139703	91023	32102
Q3	95263	17659	235751	12332	108046	373788	150972	95645	32766
Q4	129881	14163	215805	15531	84394	329893	155577	99331	34150
<b>2022-23<sup>P</sup></b>	<b>494159</b>	<b>70236</b>	<b>1003346</b>	<b>59675</b>	<b>420310</b>	<b>1553567</b>	<b>647366</b>	<b>422563</b>	<b>144784</b>
Q1	107781	13870	222382	16629	85710	338591	149307	100246	34505
Q2	133942	15763	256840	13464	110178	396245	159184	104776	35787
Q3	104186	21090	264710	13350	122768	421918	159129	108073	36584
Q4	148250	19513	259414	16232	101654	396813	179746	109468	37908
<b>2023-24<sup>P</sup></b>	<b>558537</b>	<b>73802</b>	<b>1095230</b>	<b>64354</b>	<b>472377</b>	<b>1705763</b>	<b>730353</b>	<b>469460</b>	<b>160769</b>
Q1	119155	22712	259898	17373	95089	395072	168415	112277	38329
Q2	152805	17648	273802	14429	127536	433415	186757	116356	39993
Q3	117574	11483	293796	13453	140300	459032	179997	119281	40666
Q4	169003	21959	267734	19099	109452	418244	195184	121546	41781
<b>2024-25<sup>P</sup></b>	<b>623690</b>	<b>79633</b>	<b>1209769</b>	<b>69397</b>	<b>507939</b>	<b>1866738</b>	<b>846854</b>	<b>519628</b>	<b>179900</b>
Q1	130929	24814	276957	19474	93034	414279	191868	121727	42698
Q2	173137	17511	309389	16341	133869	477110	223069	129407	44491
Q3	132733	12329	329922	16274	161455	519979	212386	133678	45806
Q4	186892	24979	293501	17308	119582	455370	219532	134816	46906
<b>2025-26<sup>P</sup></b>									
Q1	143653	29195	311944	17106	109208	467452	216277	135593	47096

Source: Bangladesh Bureau of Statistics

...=Not Available

## OF BANGLADESH (Base:2015-16)

## TABLE-IXC (Contd.)

(Taka in crore)

Services				GVA at Basic Price	Tax Less Subsidy	GDP at Current Price	Growth Rate	Period
Real Estate, Professional & Administrative	Public Administration, Health & Education	Arts, Recreation & Other Service activities	Total					
10	11	12	13=(7+...+12)	14=(1+6+13)	15	16=(14+15)	17	
<b>210659</b>	<b>175809</b>	<b>116184</b>	<b>1062982</b>	<b>1987426</b>	<b>88394</b>	<b>2075820</b>	...	<b>2015-16</b>
50252	40331	27403	244298	452458	19486	471944	...	Q1
51256	30453	28591	247434	473953	23995	497948	...	Q2
54437	42472	29924	270367	503385	20582	523967	...	Q3
54714	62553	30266	300883	557630	24331	581961	...	Q4
<b>234155</b>	<b>202836</b>	<b>127794</b>	<b>1194320</b>	<b>2221793</b>	<b>102514</b>	<b>2324307</b>	<b>11.97</b>	<b>2016-17</b>
56051	44532	28673	270990	502642	23697	526339	11.53	Q1
56796	45828	29749	289378	543745	27005	570750	14.62	Q2
60607	47747	34201	307483	564039	28361	592400	13.06	Q3
60701	64729	35171	326469	611367	23451	634818	9.08	Q4
<b>257972</b>	<b>231779</b>	<b>140553</b>	<b>1343117</b>	<b>2516601</b>	<b>122645</b>	<b>2639246</b>	<b>13.55</b>	<b>2017-18</b>
61328	50467	32433	307609	575446	29528	604974	14.94	Q1
62766	49502	34980	324477	624051	33413	657464	15.19	Q2
67282	60383	38073	348331	635608	32692	668300	12.81	Q3
66596	71427	35067	362700	681496	27012	708508	11.61	Q4
<b>285912</b>	<b>262777</b>	<b>154935</b>	<b>1500780</b>	<b>2823843</b>	<b>127586</b>	<b>2951429</b>	<b>11.83</b>	<b>2018-19</b>
67655	61948	34798	348221	657253	30920	688173	13.75	Q1
69759	61972	38392	366889	701281	29151	730432	11.10	Q2
73937	60545	40691	376984	698810	33116	731926	9.52	Q3
74561	78312	41054	408686	766499	34399	800898	13.04	Q4
<b>316662</b>	<b>294129</b>	<b>170010</b>	<b>1633149</b>	<b>3057047</b>	<b>113421</b>	<b>3170468</b>	<b>7.42</b>	<b>2019-20</b>
75005	64541	42106	385002	733116	31342	764458	11.08	Q1
77372	70575	45112	412701	790401	28667	819068	12.13	Q2
81609	68005	43330	420009	784465	33667	818132	11.78	Q3
82676	91008	39462	415437	749065	19745	768810	-4.01	Q4
<b>346440</b>	<b>331140</b>	<b>186017</b>	<b>1811041</b>	<b>3397818</b>	<b>132366</b>	<b>3530184</b>	<b>11.35</b>	<b>2020-21</b>
83451	75704	39052	405084	765540	31365	796905	4.24	Q1
87506	74344	40430	424789	821562	35724	857286	4.67	Q2
86991	80028	54389	470860	867841	38892	906733	10.83	Q3
88492	101064	52146	510308	942875	26385	969260	26.07	Q4
<b>378260</b>	<b>375087</b>	<b>205961</b>	<b>2027088</b>	<b>3819829</b>	<b>151888</b>	<b>3971717</b>	<b>12.51</b>	<b>2021-22</b>
87666	81847	44476	450500	851433	35431	886864	10.24	Q1
91660	79468	51761	485717	948700	40934	989634	14.73	Q2
97143	99539	56257	532322	1001373	40769	1042142	15.56	Q3
101791	114233	53467	558549	1018323	34754	1053077	9.54	Q4
<b>419340</b>	<b>434788</b>	<b>226513</b>	<b>2295354</b>	<b>4343080</b>	<b>147755</b>	<b>4490835</b>	<b>13.07</b>	<b>2022-23<sup>P</sup></b>
97628	94311	51964	527961	974333	35084	1009417	13.03	Q1
101453	98816	55715	555731	1085918	40969	1126887	13.99	Q2
107757	109972	59331	580846	1106950	36367	1143317	10.45	Q3
112502	131689	59503	630816	1175879	35335	1211214	14.83	Q4
<b>463521</b>	<b>494911</b>	<b>253184</b>	<b>2572198</b>	<b>4836498</b>	<b>166157</b>	<b>5002655</b>	<b>11.40</b>	<b>2023-24<sup>P</sup></b>
110001	108096	58846	595964	1110191	40162	1150353	13.96	Q1
112010	116918	61447	633481	1219701	47898	1267599	12.49	Q2
119363	122332	65656	647295	1223901	43083	1266984	10.82	Q3
122147	147565	67235	695458	1282705	35014	1317719	8.79	Q4
<b>511106</b>	<b>548263</b>	<b>276998</b>	<b>2882749</b>	<b>5373177</b>	<b>115668</b>	<b>5488844</b>	<b>9.95</b>	<b>2024-25<sup>P</sup></b>
123218	120621	63401	663531	1208739	31364	1240103	7.80	Q1
125021	127346	64705	714038	1364284	31758	1396042	10.13	Q2
130216	140668	74003	736758	1389470	31581	1421051	12.16	Q3
132651	159628	74889	768421	1410683	20965	1431648	8.65	Q4
								<b>2025-26<sup>P</sup></b>
132459	134077	71093	736594	1347698	37645	1385343	11.71	Q1

## QUARTERLY GROSS DOMESTIC PRODUCT

Period	Agriculture	Industry					Total	Whole-sale & Retail Trade, Repair	Transportation , Accommodation and Food	Financial & Insurance Activities
	Agriculture, Forestry & Fishing	Mining & Quarrying	Manu- facturing	Electri- city, Gas and Water Supply	Constru- ctions					
	18	19	20	21	22	23=(19+...+22)				
<b>(b) Constant Market Price</b>										
<b>2015-16</b>	<b>279504</b>	<b>33052</b>	<b>422388</b>	<b>26657</b>	<b>162844</b>	<b>644941</b>	<b>288509</b>	<b>206750</b>	<b>65072</b>	
Q1	62406	7102	99718	6790	35724	149334	66580	49470	14016	
Q2	74444	7867	102308	6171	38262	154608	70373	51206	15602	
Q3	59130	9194	107845	6381	47666	171086	71838	52461	17028	
Q4	83524	8889	112517	7315	41192	169913	79718	53613	18426	
<b>2016-17</b>	<b>288438</b>	<b>38767</b>	<b>452319</b>	<b>28469</b>	<b>178735</b>	<b>698290</b>	<b>312226</b>	<b>219789</b>	<b>68523</b>	
Q1	65516	8119	105828	7562	39421	160930	68554	52861	16289	
Q2	77340	9472	110767	6776	42675	169690	79351	54405	16420	
Q3	62020	10814	115967	6513	48306	181600	82500	56107	17213	
Q4	83562	10362	119757	7618	48333	186070	81821	56416	18601	
<b>2017-18</b>	<b>298662</b>	<b>42469</b>	<b>499598</b>	<b>30710</b>	<b>196710</b>	<b>769487</b>	<b>339503</b>	<b>234303</b>	<b>73278</b>	
Q1	68377	9779	118338	8274	44958	181349	76873	56866	17265	
Q2	80469	10732	125088	7280	48808	191908	85091	58526	17602	
Q3	62316	10899	127775	7225	50840	196739	86646	59275	18459	
Q4	87500	11059	128397	7931	52104	199491	90893	59636	19952	
<b>2018-19</b>	<b>308400</b>	<b>47271</b>	<b>561220</b>	<b>33198</b>	<b>217315</b>	<b>859004</b>	<b>369560</b>	<b>250458</b>	<b>79323</b>	
Q1	70142	10904	136939	9324	49519	206686	85455	60711	18628	
Q2	82726	11973	141024	7552	53570	214119	91807	61652	19473	
Q3	65186	12078	141595	7347	55764	216784	91716	63614	20061	
Q4	90346	12316	141662	8975	58462	221415	100582	64481	21161	
<b>2019-20</b>	<b>318951</b>	<b>48766</b>	<b>570654</b>	<b>33457</b>	<b>237146</b>	<b>890023</b>	<b>381438</b>	<b>256273</b>	<b>83068</b>	
Q1	72734	11792	146330	9603	58385	226110	92145	63749	19351	
Q2	86465	12972	150188	7952	64117	235229	100899	64519	20524	
Q3	67541	14210	151518	7847	66814	240389	100658	66105	23554	
Q4	92211	9792	122618	8055	47830	188295	87736	61900	19639	
<b>2020-21</b>	<b>329076</b>	<b>51931</b>	<b>636765</b>	<b>36580</b>	<b>256305</b>	<b>981581</b>	<b>410589</b>	<b>267774</b>	<b>87902</b>	
Q1	75193	11489	149164	9836	57506	227995	89796	62881	19299	
Q2	89412	12867	156048	8512	62609	240036	93973	66101	21034	
Q3	70234	15082	164498	8314	69752	257646	107063	70600	22837	
Q4	94237	12493	167055	9918	66438	255904	119757	68192	24732	
<b>2021-22</b>	<b>339125</b>	<b>51353</b>	<b>709425</b>	<b>38917</b>	<b>278627</b>	<b>1078322</b>	<b>445318</b>	<b>282718</b>	<b>93061</b>	
Q1	78137	11087	161113	10444	62086	244730	97761	67347	22507	
Q2	91382	12522	181070	8865	72388	274845	110044	70012	23077	
Q3	72309	15428	194337	8731	80377	298873	117864	72080	23375	
Q4	97297	12316	172905	10877	63776	259874	119649	73279	24102	
<b>2022-23<sup>P</sup></b>	<b>350558</b>	<b>57889</b>	<b>772522</b>	<b>40059</b>	<b>298080</b>	<b>1168550</b>	<b>473716</b>	<b>298663</b>	<b>95432</b>	
Q1	78613	12069	176531	11340	62579	262519	112347	73149	23411	
Q2	94795	13282	200527	9111	78651	301571	116909	73647	23644	
Q3	73990	17221	201453	8992	86245	313911	115916	75203	23971	
Q4	103160	15317	194011	10616	70605	290549	128544	76664	24406	
<b>2023-24<sup>P</sup></b>	<b>362141</b>	<b>57224</b>	<b>796907</b>	<b>40542</b>	<b>314847</b>	<b>1209520</b>	<b>501036</b>	<b>313747</b>	<b>96584</b>	
Q1	79100	17133	188945	11274	65579	282931	118994	77311	23699	
Q2	98669	12556	196282	9178	86684	304700	128534	77828	24108	
Q3	76968	9671	217093	8414	93029	328207	122697	78688	24274	
Q4	107404	17864	194587	11676	69555	293682	130811	79920	24503	
<b>2024-25<sup>P</sup></b>	<b>369565</b>	<b>59078</b>	<b>844326</b>	<b>40923</b>	<b>331426</b>	<b>1275753</b>	<b>526718</b>	<b>325764</b>	<b>98064</b>	
Q1	78624	18906	195678	11691	66824	293098	122109	78638	23829	
Q2	100098	13158	215100	9609	90187	328054	138064	81458	24113	
Q3	80192	9322	232399	9599	102618	353938	131780	82580	24914	
Q4	110650	17693	201149	10023	71797	300662	134766	83088	25209	
<b>2025-26<sup>P</sup></b>										
Q1	80431	20209	207760	10440	75114	313522	127715	81892	24223	

OF BANGLADESH (Base:2015-16)

TABLE-IXC (Concl.)

(Taka in crore)

Services				Total	GVA at Basic Price	Tax Less Subsidy	GDP at Constant Price	Growth Rate	Period
Real Estate, Professional & Administrative	Public Administration, Health & Education	Arts, Recreation & Other Service activities							
27	28	29	30=(24+...+29)	31=(18+23+30)	32	33=(31+32)	34		
<b>210660</b>	<b>175809</b>	<b>116183</b>	<b>1062983</b>	<b>1987428</b>	<b>88393</b>	<b>2075821</b>	...	<b>2015-16</b>	
51834	41234	27717	250851	462591	21700	484291	...	Q1	
51899	30490	28773	248343	477395	22766	500161	...	Q2	
53487	41929	29772	266515	496731	21442	518173	...	Q3	
53440	62156	29921	297274	550711	22485	573196	...	Q4	
<b>218137</b>	<b>192186</b>	<b>119888</b>	<b>1130749</b>	<b>2117477</b>	<b>95147</b>	<b>2212624</b>	<b>6.59</b>	<b>2016-17</b>	
53748	43151	28015	262618	489064	24176	513240	5.98	Q1	
53770	43531	28829	276306	523336	24636	547972	9.56	Q2	
55431	44735	31202	287188	530808	25413	556221	7.34	Q3	
55188	60769	31842	304637	574269	20922	595191	3.84	Q4	
<b>226397</b>	<b>207560</b>	<b>123812</b>	<b>1204853</b>	<b>2273002</b>	<b>101572</b>	<b>2374574</b>	<b>7.32</b>	<b>2017-18</b>	
55418	46132	29121	281675	531401	26016	557417	8.61	Q1	
56387	44336	31073	293015	565392	28288	593680	8.34	Q2	
57753	53475	33322	308930	567985	27040	595025	6.98	Q3	
56839	63617	30296	321233	608224	20228	628452	5.59	Q4	
<b>235334</b>	<b>225135</b>	<b>127933</b>	<b>1287743</b>	<b>2455147</b>	<b>106589</b>	<b>2561736</b>	<b>7.88</b>	<b>2018-19</b>	
57351	53949	29603	305697	582525	28956	611481	9.70	Q1	
58872	53074	32160	317038	613883	25210	639093	7.65	Q2	
59478	51347	33173	319389	601359	27842	629201	5.74	Q3	
59633	66765	32997	345619	657380	24581	681961	8.51	Q4	
<b>244442</b>	<b>241231</b>	<b>131937</b>	<b>1338389</b>	<b>2547363</b>	<b>102701</b>	<b>2650064</b>	<b>3.45</b>	<b>2019-20</b>	
59513	53852	33381	321991	620835	31369	652204	6.66	Q1	
61151	57928	35223	340244	661938	24065	686003	7.34	Q2	
61489	55262	33317	340385	648315	29282	677597	7.69	Q3	
62289	74189	30016	335769	616275	17985	634260	-6.99	Q4	
<b>253360</b>	<b>259377</b>	<b>136105</b>	<b>1415107</b>	<b>2725764</b>	<b>108180</b>	<b>2833944</b>	<b>6.94</b>	<b>2020-21</b>	
62301	60451	29382	324110	627298	30099	657397	0.80	Q1	
65160	58041	30034	334343	663791	28572	692363	0.93	Q2	
62379	62295	39423	364597	692477	30052	722529	6.63	Q3	
63520	78590	37266	392057	742198	19457	761655	20.09	Q4	
<b>263229</b>	<b>278766</b>	<b>140554</b>	<b>1503646</b>	<b>2921093</b>	<b>114057</b>	<b>3035150</b>	<b>7.10</b>	<b>2021-22</b>	
62803	62262	31168	343848	666715	30330	697045	5.08	Q1	
65167	58773	35684	362757	728984	32144	761128	9.30	Q2	
66260	74066	38080	391725	762907	32175	795082	10.62	Q3	
68999	83665	35622	405316	762487	19408	781895	3.49	Q4	
<b>273990</b>	<b>297370</b>	<b>145241</b>	<b>1584412</b>	<b>3103520</b>	<b>106914</b>	<b>3210434</b>	<b>5.78</b>	<b>2022-23<sup>P</sup></b>	
67316	66157	33881	376261	717393	27869	745262	6.18	Q1	
67915	67470	36134	385719	782085	30407	812492	6.90	Q2	
68554	75059	38449	397152	785053	28193	813246	3.02	Q3	
70205	88684	36777	425280	818989	20445	839434	7.09	Q4	
<b>285022</b>	<b>318705</b>	<b>149952</b>	<b>1665046</b>	<b>3236707</b>	<b>109310</b>	<b>3346017</b>	<b>4.22</b>	<b>2023-24<sup>P</sup></b>	
70173	71024	35823	397024	759055	29959	789014	5.87	Q1	
70745	75402	36493	413110	816479	32298	848777	4.47	Q2	
71431	78752	38423	414265	819440	31351	850791	4.62	Q3	
72673	93527	39213	440647	841733	15702	857435	2.14	Q4	
<b>295091</b>	<b>328931</b>	<b>153575</b>	<b>1728143</b>	<b>3373460</b>	<b>97006</b>	<b>3470466</b>	<b>3.66</b>	<b>2024-25<sup>P</sup></b>	
72850	75038	36320	408784	780506	28841	809347	2.58	Q1	
73175	77069	36146	430024	858176	28255	886432	4.44	Q2	
74054	83652	40660	437640	871771	24330	896101	5.33	Q3	
75012	93171	40450	451695	863007	15580	878587	2.47	Q4	
								<b>2025-26<sup>P</sup></b>	
74155	78260	37541	423786	817740	28068	845808	4.50	Q1	

# KEY INDICATORS OF

(Base:2005-06=100)

Period	GDP at Current Market Price	GNI at Current Market Price	Net Current Transfer from Abroad	Gross Disposable National Income at Current Market Price	Total Consumption at Current Market Price	Total Consumption as % of GDP at Current Market Price	Gross Domestic Savings at Current Market Price	Gross National Savings at Current Market Price	National Savings as % of GDP at Current Market Price	Total Investments at Current Market Price
	1	2	3	4	5	6	7	8	9	10
<b>(a) Base: 2005-06</b>										
2005-06	482337 (71905)	509545 (75961)	3653 (545)	513197 (76505)	378940 (56491)	78.56	103397 (15414)	134257 (20014)	27.83	126103 (18799)
2006-07	549800 (79647)	585075 (84757)	3989 (578)	589064 (85334)	435731 (63122)	79.25	114069 (16525)	153333 (22213)	27.89	143929 (20850)
2007-08	628682 (91645)	677072 (98699)	5671 (827)	682743 (99525)	508042 (74059)	80.81	120640 (17586)	174701 (25467)	27.79	164729 (24013)
2008-09	705072 (102481)	760973 (110607)	2407 (350)	763380 (110956)	561714 (81644)	79.67	143358 (20837)	201662 (29311)	28.60	184772 (26856)
2009-10	797539 (115285)	862142 (124623)	4248 (614)	866390 (125237)	631571 (91294)	79.19	165968 (23991)	234819 (33943)	29.44	209327 (30258)
2010-11	915829 (128682)	988342 (138871)	3102 (436)	991444 (139306)	726966 (102145)	79.38	188863 (26537)	264478 (37161)	28.88	251129 (35286)
2011-12	1055204 (133401)	1144506 (144691)	1791 (226)	1146297 (144917)	831250 (105088)	78.78	223954 (28313)	315047 (39829)	29.86	298225 (37702)
2012-13	1198923 (149997)	1295352 (162061)	5375 (672)	1300727 (162733)	934727 (116943)	77.96	264196 (33053)	365999.9 (45790)	30.53	340370 (42584)
2013-14	1343674 (172887)	1433224 (184409)	6334 (815)	1439558 (185224)	1046856 (134696)	77.91	296817 (38191)	392701 (50528)	29.23	383994 (49407)
2014-15	1515802 (195159)	1614204 (207829)	5600 (721)	1619804 (208550)	1179924 (151915)	77.84	335879 (43244)	439881 (56635)	29.02	437865 (56375)
2015-16	1732864 (221408)	1832675 (234160)	583 (74)	1833258 (234235)	1300034 (166105)	75.02	432830 (55303)	533224 (68130)	30.77	513839 (65653)
2016-17	1975817 (249727)	2060718 (260457)	353 (45)	2061069 (260502)	1475356 (186473)	74.67	500460 (63254)	585714 (74029)	29.64	602830 (76193)
2017-18	2250481 (274112)	2353109 (286612)	495 (60)	2353603 (286672)	1736587 (211519)	77.17	513892 (62593)	617016 (75153)	27.42	702936 (85619)
2018-19	2542484 (302569)	2656094 (316089)	215 (26)	2656307 (316114)	1906266 (226855)	74.98	636217 (75713)	750041 (89259)	29.50	802670 (95522)
2019-20	2739332 (323111)	2873230 (338904)	205 (24)	2873435 (338928)	2088081 (246294)	76.23	651252 (76817)	785354 (92634)	28.67	834631 (98447)
2020-21 <sup>P</sup>	3011065 (355037)	3197811 (377056)	411 (48)	3198222 (377104)	2283288 (269224)	75.83	727777 (85813)	914934 (107880)	30.39	901003 (106238)
<b>(b) Base: 2015-16</b>										
2015-16	2075821 (265213)	2173075 (277638)	3249 (415)	2176324 (278053)	1509739 (192889)	72.73	566082 (72324)	666585 (85165)	32.11	627723 (79358)
2016-17	2324307 (293770)	2404557 (303913)	4416 (558)	2408974 (304471)	1695216 (214259)	72.93	629091 (79511)	713758 (90212)	30.71	719300 (90913)
2017-18	2639248 (321467)	2744791 (334323)	4213 (513)	2749004 (334836)	1941136 (236436)	73.55	698112 (85032)	807868 (98400)	30.61	839877 (102299)
2018-19	2951429 (351235)	3072324 (365622)	4655 (554)	3076979 (366176)	2157955 (256808)	73.12	793474 (94427)	919023 (109368)	31.14	950765 (113146)
2019-20	3170469 (373964)	3301701 (389443)	6369 (751)	3308071 (390195)	2311982 (272704)	72.92	858487 (101261)	996088 (117491)	31.42	992609 (117081)
2020-21	3530185 (416246)	3715997 (438156)	6654 (785)	3722650 (438940)	2635572 (310762)	74.66	894613 (105484)	1087078 (128178)	30.79	1095019 (129114)
2021-22	3971716 (460222)	4129062 (478454)	6505 (754)	4135567 (479208)	2969875 (344134)	74.78	1001841 (116088)	1165692 (135074)	29.35	1272827 (150080)
2022-23	4490842 (451522)	4670080 (469544)	8743 (879)	4678823 (470423)	3334023 (335212)	74.24	1156819 (116310)	1344801 (135210)	29.95	1389969 (163892)
2023-24	5002654 (450446)	5218081 (469843)	7632 (687)	5225713 (470531)	3804159 (342532)	76.04	1198495 (107914)	1421554 (127999)	28.42	1535839 (138289)
2024-25	5515026 (458478)	5817835 (483651)	11049 (919)	5828884 (484569)	4302924 (357713)	78.02	1212102 (100765)	1525960 (126857)	27.67	1574049 (130855)

Note : Figures within parentheses represent million US dollar

p=provisional

# NATIONAL ACCOUNTS

# TABLE-IXD

& new base 2015-16=100)

(Taka in crore)

Total Investments as % of GDP at Current Market Price	GDP at Constant Market Price	GNI at Constant Market Price	Annual Growth of GDP at Current Market Price %	Annual Growth of GDP at Constant Market Price %	GDP Deflator	Total Population (in Crore)	Per Capita (Amount in unit)			
							GDP at Current Market Price	GDP at Constant Market Price	Income at Current Market Price	Income at Constant Market Price
11	12	13	14	15	16	17	18	19	20	21
26.14	482337	509545	12.94	6.67	100	13.98	34502	34502	36448	36448
							(514)		(543)	
26.18	516383	549505	13.99	7.06	106	14.18	38773	36416	41261	38753
							(562)		(598)	
26.20	547437	589547	14.35	6.01	115	14.38	43719	38069	47084	41000
							(637)		(686)	
26.21	575056	620614	12.15	5.05	123	14.58	48359	39441	52193	42569
							(703)		(759)	
26.25	607097	656241	13.11	5.57	131	14.78	53961	41076	58332	44403
							(780)		(843)	
27.42	646342	697469	14.83	6.46	142	14.97	61198	43190	66044	46610
							(860)		(928)	
28.26	688493	746761	15.22	6.52	153	15.16	69614	45421	75505	49265
							(880)		(955)	
28.39	729897	788602	13.62	6.01	164	15.37	78009	47491	84283	51311
							(976)		(1054)	
28.58	774136	825728	12.07	6.06	174	15.58	86266	49701	92015	53013
							(1110)		(1184)	
28.89	824862	878410	12.81	6.55	184	15.79	96004	52240	102236	55631
							(1236)		(1316)	
29.65	883539	934430	14.32	7.11	196	15.99	108378	55259	114621	58442
							(1385)		(1465)	
30.51	947899	988630	14.02	7.28	208	16.18	122152	58603	127401	61121
							(1544)		(1610)	
31.23	1022438	1069064	13.90	7.86	220	16.37	137518	62477	143789	65326
							(1675)		(1751)	
31.57	1105794	1155206	12.98	8.15	230	16.56	153578	66795	160441	69780
							(1828)		(1909)	
30.47	1144597	1200545	7.74	3.51	239	16.74	163611	68363	171608	71704
							(1930)		(2024)	
29.92	1207246	1282119	9.92	5.47	249	16.93	177843	71304	188873	75726
							(2097)		(2227)	
30.24	2075821	2173075	...	...	100	15.99	129828	129820	135911	135902
							(1659)		(1736)	
30.95	2212623	2289017	11.97	6.59	105	16.18	143698	136750	148659	141472
							(1816)		(1879)	
31.82	2374574	2469533	13.55	7.32	111	16.37	161274	145056	167723	150857
							(1964)		(2043)	
32.21	2561736	2666668	11.83	7.88	115	16.56	178280	154694	185583	161031
							(2122)		(2209)	
31.31	2650065	2759756	7.42	3.45	120	16.74	189361	158307	197199	164860
							(2234)		(2326)	
31.02	2833944	2983109	11.35	6.94	125	16.91	208751	167580	219738	176401
							(2462)		(2591)	
32.05	3035150	3155392	12.51	7.10	131	17.13	231861	177183	241047	184203
							(2687)		(2793)	
30.95	3210433	3338568	13.07	5.78	140	17.08	262868	187964	273360	195467
							(2643)		(2749)	
30.70	3346018	3490106	11.40	4.22	150	17.16	291547	195001	304102	203398
							(2675)		(2738)	
28.54	3462791	3652919	10.24	3.49	159	17.39	31710	199103	33451	210034
							(2625)		(2769)	

Source : Bangladesh Bureau of Statistics

... Not Available

## INDEX NUMBER OF ORDINARY SHARE PRICES, TURN OVER, ISSUED CAPITAL &

End of Period	General Index/ DSE Broad Index <sup>1</sup>	Turn Over (Tk in crore)	Total Issued Capital (Tk in crore)	Total No. of Companies
2011-12	4572.88	117145.07	38410.90	279
2012-13	4385.77	85716.56	43407.30	296
2013-14	4480.52	112539.86	48255.50	307
2014-15	4583.11	112351.91	54300.80	326
2015-16	4507.58	107246.07	57846.40	330
2016-17	5656.05	180522.20	61656.50	334
2017-18	5405.46	159085.19	67071.90	343
2018-19	5421.62	145965.54	71962.90	355
2019-20	3989.09	78042.76	75486.80	362
2020-21	6150.48	254697.06	85204.70	382
2021-22	6376.94	318607.02	92764.69	395
<b>2022-23</b>	<b>6344.09</b>	<b>191087.27</b>	<b>96843.10</b>	<b>403</b>
<b>2023-24</b>	<b>5328.40</b>	<b>149992.62</b>	<b>106586.40</b>	<b>427</b>
July	6324.81	17127.60	97106.00	403
August	6299.50	9652.43	101712.50	414
September	6284.63	11306.36	101748.50	414
October	6278.66	10068.75	97346.50	403
November	6223.03	9498.20	97397.40	404
December	6246.50	10206.05	97715.40	405
January	6153.34	15747.22	98895.80	408
February	6254.54	23916.23	99658.50	410
March	5829.70	11402.55	104884.90	427
April	5584.65	9357.19	113019.80	427
May	5251.96	13355.54	106286.90	427
June	5328.40	8354.50	106586.40	427
<b>2024-25</b>	<b>4838.39</b>	<b>111035.72</b>	<b>103245.10</b>	<b>413</b>
July	5280.47	10917.59	106718.40	428
August	5804.42	16595.98	101703.80	413
September	5624.50	14049.63	106739.60	429
October	5199.40	7661.31	106746.40	429
November	5192.59	10034.76	101832.60	413
December	5216.44	7247.35	101836.10	412
January	5112.90	8025.90	106751.20	429
February	5247.30	9182.25	101792.10	413
March	5219.16	7779.63	101792.10	413
April	4917.99	7160.87	102202.60	413
May	4637.92	7017.81	103238.10	413
June	4838.39	5362.63	103245.10	413
<b>2025-26</b>				
July	5443.42	15430.24	103297.30	413
August	5594.39	18653.12	103247.90	413
September	5415.79	19228.09	103289.90	413
October	5122.22	10322.33	103312.60	413
November	4978.77	9299.81	103328.40	413
December	4865.34	7686.07	148014.31	413
January	5154.31	10417.70	103320.00	413
February	5600.27	13495.96	103320.00	413
March	5178.31	10215.32	103258.20	412
April	5286.87	17200.45	100112.00	411
May	5335.87	14217.12	104554.90	412

Note: 1. DSE Broad Index has been introduced instead of General Index from August 2013

Source : Dhaka Stock Exchange Ltd (DSE)

...= Not Available

## TOTAL NUMBER OF COMPANIES LISTED WITH THE DHAKA STOCK EXCHANGE LTD

TABLE-X

End of Period	DSE Broad Index	Turn Over (Tk in crore)	Total Issued Capital (Tk in crore)	Total No. of Companies
03/05/2026	5265.39	829.38	100112.00	412
04/05/2026	5277.81	876.95	100112.00	412
05/05/2026	5267.23	832.29	100112.00	412
06/05/2026	5248.37	767.68	100112.00	412
07/05/2026	5234.10	844.93	100112.00	412
10/05/2026	5220.95	727.46	100112.00	412
11/05/2026	5205.26	714.98	100112.00	412
12/05/2026	5229.96	1101.53	100112.00	412
13/05/2026	5243.43	856.10	100112.00	412
14/05/2026	5245.22	997.30	100112.00	412
17/05/2026	5226.18	868.23	100112.00	412
18/05/2026	5203.11	726.08	100112.00	412
19/05/2026	5211.54	675.73	100112.00	412
20/05/2026	5222.38	841.12	100112.00	412
21/05/2026	5264.12	867.48	100112.00	412
23/05/2026	5328.36	902.16	100112.00	412
24/05/2026	5335.87	787.72	100112.00	412

## MARKET CAPITALISATION (VALUE) OF ORDINARY SHARES OF COMPANIES

End of Period	COMPANY /SECTOR							
	Banks	Financial Institutions	Mutual Funds	Engineering	Food & Allied Products	Fuel & Power	Jute Industries	Textile Industries
2010-11	68061.90	28715.50	3595.50	12054.80	5342.00	28931.40	79.00	8229.20
2011-12	51238.60	18987.80	3588.10	8631.40	5117.60	24813.00	49.80	4585.00
2012-13	41710.10	16994.60	4130.80	9567.00	8581.60	29036.70	49.50	6418.50
2013-14	39281.10	15318.10	3431.10	9860.70	18418.50	29365.50	66.90	8245.80
2014-15	36607.30	15119.20	2884.80	13566.40	23673.80	38616.10	71.10	9181.10
2015-16	39555.60	14567.24	3028.44	15529.82	24410.64	35133.68	79.35	8184.89
2016-17	56058.84	23379.76	4250.07	19062.42	24719.44	40486.99	154.69	12634.07
2017-18	56693.46	21015.18	4080.94	19059.03	27614.22	39752.85	194.55	11658.18
2018-19	59295.13	18180.31	3559.58	20264.02	31438.42	48004.10	399.39	14014.41
2019-20	44910.99	12542.67	2950.95	13189.19	20835.34	36533.27	179.79	9589.89
2020-21	67962.14	21199.14	4620.38	60387.34	38572.57	46586.70	198.37	14741.87
2021-22	68002.86	19726.46	3910.99	55260.61	39234.88	47496.47	197.03	17301.60
<b>2022-23</b>	<b>67510.32</b>	<b>18741.58</b>	<b>3764.11</b>	<b>53031.38</b>	<b>39991.44</b>	<b>45011.86</b>	<b>371.98</b>	<b>17226.18</b>
<b>2023-24</b>	<b>61502.33</b>	<b>10941.03</b>	<b>3123.98</b>	<b>35219.61</b>	<b>29567.94</b>	<b>32888.89</b>	<b>362.43</b>	<b>12582.06</b>
July	68558.23	18692.87	3760.65	52893.32	39755.91	44783.57	397.06	17216.08
August	68493.94	18671.00	3746.08	52781.81	40086.32	44893.85	394.92	17091.20
September	68069.14	18652.02	3740.26	52625.23	39780.33	44781.46	390.28	16893.11
October	68412.78	18652.02	4156.51	52734.33	39762.52	44841.03	472.40	16749.08
November	67952.57	18657.20	3907.63	52896.68	39161.25	44787.43	439.06	17276.65
December	68651.07	18694.32	4147.38	53188.73	39192.52	44645.28	402.58	17172.57
January	66732.00	13949.92	3625.89	41866.59	39274.38	36961.82	383.29	13896.84
February	70136.12	14281.82	3679.44	42012.19	39871.82	36556.34	432.07	15524.35
March	67789.17	12519.24	3394.39	37908.33	33052.05	33893.37	417.00	14219.49
April	65740.97	10791.04	3186.02	35691.88	30773.70	64116.93	414.24	13685.73
May	62392.30	10570.16	3250.14	31467.96	28385.13	31517.95	368.54	13157.21
June	61502.33	10941.03	3123.98	35219.61	29567.94	32888.89	362.43	12582.06
<b>2024-25</b>	<b>63348.12</b>	<b>8960.79</b>	<b>2827.21</b>	<b>25413.78</b>	<b>26251.28</b>	<b>28385.83</b>	<b>235.09</b>	<b>10505.18</b>
July	64135.67	10559.45	2951.95	33818.10	29224.21	31235.29	377.96	12121.95
August	75073.56	13598.21	3306.53	38306.20	36200.24	34767.07	357.36	13703.48
September	75819.95	11915.91	2826.77	32561.76	33891.19	31394.89	414.84	12021.91
October	69916.97	12089.17	2878.36	28873.51	31772.05	29152.66	390.10	11074.63
November	68672.65	12405.32	2789.29	28400.41	30829.15	30550.80	343.04	11245.51
December	67644.69	11322.67	2772.86	28171.01	31430.34	29367.06	318.20	11386.76
January	67007.12	10094.86	2572.11	27920.94	30389.52	28398.55	276.14	11618.63
February	68714.92	10585.65	2689.07	28330.74	29388.97	29286.46	281.44	12438.77
March	67562.95	10407.36	2875.33	27923.35	28862.96	28758.24	265.25	11824.21
April	62308.63	9168.32	2803.16	26556.98	27481.58	27914.66	233.02	10710.51
May	59944.56	8823.10	2826.48	24162.92	24538.95	27158.44	203.01	10105.89
June	63348.12	8960.79	2827.21	25413.78	26251.28	28385.83	235.09	10505.18
<b>2025-26</b>								
July	76262.61	10535.09	2938.10	28045.84	28005.81	30180.98	256.91	11593.31
August	73399.90	10427.92	2711.36	30294.40	28208.53	32065.40	313.62	12939.49
September	70447.70	10461.39	2648.24	29060.36	26327.79	30877.89	315.83	12769.26
October	66430.71	9439.34	2557.81	26654.07	25245.09	28955.45	278.61	11562.07
November	65915.77	8670.65	2357.06	26203.12	24351.27	28027.17	270.35	11040.75
December	64690.08	8197.25	2292.08	25812.84	24038.88	26423.47	259.87	11083.45
January	71814.22	8486.35	2281.49	26265.24	25122.24	27674.63	251.21	10782.54
February	80693.66	9888.04	2472.72	28507.20	26160.02	28851.43	256.70	11891.67
March	71182.89	9238.03	2555.88	27062.00	22793.97	27341.84	232.99	11663.99
April	72640.01	8867.20	2543.69	27404.37	22726.13	27737.98	225.84	11959.24
May	71374.37	9467.82	2501.81	28076.16	22424.55	27859.56	274.11	12327.06

**Note** : Banks have been subdivided into banks and financial institutions & Investment has been renamed as mutual fund from January'10

GROUPS								End of Period
Pharmaceuticals & Chemicals	Paper & Printing	Services & Real Estate	Cement Industries	Insurance	Telecommunication	Miscellaneous	Total Market Capitalisation	
18080.80	90.60	1871.80	7703.00	14010.40	22131.40	13804.30	232701.60	2010-11
16465.80	48.80	1187.30	8386.30	10716.90	28924.30	10503.38	193244.08	2011-12
19754.10	32.90	954.10	9156.10	10675.20	27168.20	13513.61	197743.01	2012-13
30676.80	50.90	1002.30	15672.40	9972.40	43364.90	13898.90	238626.30	2013-14
38646.10	256.60	2095.30	19413.80	7528.30	46505.80	16021.86	270187.56	2014-15
43424.77	150.29	1834.00	14872.71	7141.96	36209.40	17324.17	261446.96	2015-16
50185.28	192.57	2533.12	13144.56	8648.96	48484.85	20005.73	323941.34	2016-17
52211.76	215.68	1912.18	11754.67	8559.26	54210.05	17379.81	326311.80	2017-18
52831.35	1446.32	1783.50	9048.14	10918.99	51422.20	21009.72	343615.56	2018-19
46746.83	962.58	1304.19	7189.48	9150.66	33674.90	17815.13	257575.86	2019-20
63825.08	1509.15	2085.17	11936.50	22274.53	73061.11	29821.01	458781.07	2020-21
71054.56	2750.31	2611.31	11890.56	16599.17	59091.58	41452.98	456581.37	2021-22
<b>72004.60</b>	<b>4232.27</b>	<b>2931.19</b>	<b>12316.06</b>	<b>18425.57</b>	<b>58023.18</b>	<b>42995.05</b>	<b>456576.75</b>	<b>2022-23</b>
<b>60783.80</b>	<b>3146.34</b>	<b>2338.86</b>	<b>11085.12</b>	<b>14177.67</b>	<b>47687.90</b>	<b>41411.81</b>	<b>366819.77</b>	<b>2023-24</b>
71831.27	4101.01	2781.27	12326.14	18567.45	58023.18	42574.61	456262.62	July
72311.37	4233.06	2806.28	12398.55	17446.34	58023.18	42295.24	455673.11	August
71773.73	3970.43	2851.00	12272.48	18806.15	58023.18	42099.29	454728.10	September
72060.05	3816.47	2818.31	12312.03	18030.51	58023.18	41854.97	454696.18	October
71815.50	3922.07	2745.85	12040.44	17132.94	58023.18	41502.32	452260.76	November
72148.04	3889.00	2750.52	12140.83	17567.96	58023.18	41517.43	454131.39	December
71031.90	3624.61	2499.04	12569.16	17143.59	57060.13	42265.08	422884.24	January
68605.72	4675.16	2665.69	12937.87	17519.29	56896.87	46735.41	432530.16	February
63661.14	4129.49	2414.02	11774.28	15687.23	48817.79	45173.60	394850.59	March
62542.01	3760.38	2222.08	11370.23	14494.80	46805.24	43638.85	409234.11	April
57728.51	3111.34	2241.72	10280.20	13839.73	43569.87	41652.05	353532.82	May
60783.80	3146.34	2338.86	11085.12	14177.67	47687.90	41411.81	366819.77	June
<b>52305.73</b>	<b>1783.60</b>	<b>1575.78</b>	<b>1649.49</b>	<b>11115.54</b>	<b>56251.91</b>	<b>41801.32</b>	<b>332410.65</b>	<b>2024-25</b>
60123.77	2920.01	2155.31	10557.96	13810.77	48404.22	40393.88	362790.49	July
60795.75	2526.67	2185.26	12158.49	15263.13	64845.27	39628.39	412715.60	August
58318.67	2283.91	1863.33	11090.01	13753.93	64416.99	38300.18	390874.24	September
55414.21	1834.77	1640.98	9837.49	12452.41	59258.52	36872.75	363458.60	October
55351.87	1865.14	1766.18	9513.39	13284.47	59084.56	36880.94	362982.73	November
56031.02	1806.32	1747.69	9327.51	12775.60	60810.10	36820.38	361732.20	December
53479.50	1824.61	1742.66	8642.76	12081.22	62472.85	36833.39	355354.84	January
54384.47	2197.72	1809.31	8843.49	12151.17	61663.37	37171.67	359937.22	February
55337.75	2097.25	1831.84	8488.85	12157.00	59445.22	36858.72	354696.26	March
53865.34	1887.60	1687.33	8324.78	11284.93	55850.39	35519.86	335597.09	April
50495.26	1737.60	1558.50	7945.37	10583.24	52714.50	34654.72	317452.55	May
52305.73	1783.60	1575.78	1649.49	11115.54	56251.91	41801.32	332410.65	June
								<b>2025-26</b>
58191.13	1969.93	1756.28	10157.03	12694.57	59216.18	35939.28	367743.04	July
60902.58	2583.70	1947.30	10264.61	14124.08	59764.86	37297.23	377244.96	August
57834.72	2507.65	2221.75	9833.87	14049.43	58433.20	37237.85	365026.90	September
56031.08	2158.96	2136.07	9366.33	13987.85	56279.98	35585.55	346668.96	October
53662.91	2176.03	2109.91	8864.32	12609.83	54934.01	34637.61	335830.75	November
51824.73	2074.97	2029.86	8288.22	12788.03	51963.12	33975.84	325742.69	December
55311.75	2011.55	2119.49	8851.82	14458.74	54534.54	34212.74	344178.55	January
58439.86	2268.39	2280.28	9618.11	14425.26	55354.93	35327.45	366435.72	February
54948.25	2137.61	2278.05	9071.96	13801.51	50718.46	34702.37	339729.80	March
55383.42	2089.28	2352.86	8791.02	15312.14	50564.71	35170.37	343768.23	April
56390.37	2124.71	2260.06	9102.63	15569.76	51022.35	21444.79	332220.11	May

Note : Miscellaneous includes IT-Sector, Tannery, Ceramic, Travel & Corporate bond

Source : Dhaka Stock Exchange Ltd (DSE)

## INTEREST RATE STRUCTURE OF

SL No.	ISIN	Tenor (year)	Issue Date	Maturity Date	Coupon Rate (%)	Reissue Date	Cut off Yield (%)	Outstanding Balance
<b>a. BD(Govt) Treasury Bond</b>								
1	BD0926461023	2	05.06.24	05.06.26	12.30	03.07.24	12.31	4422.22
2	BD0926061021	2	07.08.24	07.08.26	12.25	04.09.24	12.24	8280.77
3	BD0926141021	2	02.10.24	02.10.26	12.20	...	12.20	4926.24
4	BD0926191026	2	06.11.24	06.11.26	12.30	04.12.24	12.30	6666.58
5	BD0927271025	2	08.01.25	08.01.27	12.12	...	12.12	4500.00
6	BD0927311029	2	05.02.25	05.02.27	10.98	...	10.98	4500.00
7	BD0927351025	2	05.03.25	05.03.27	11.20	...	11.20	4500.00
8	BD0927391021	2	09.04.25	09.04.27	12.18	...	12.18	4500.00
9	BD0927431025	2	07.05.25	07.05.27	11.97	...	11.97	4500.00
10	BD0927471021	2	04.06.25	04.06.27	12.29	...	12.29	3500.00
11	BD0927011025	2	09.07.25	09.07.27	11.60	06.08.25	10.24	6640.50
12	BD0927091027	2	03.09.25	03.09.27	10.17	8.1025	9.44	6000.00
13	BD0927171027	2	05.11.25	05.11.27	10.10	03.12.25	10.72	7500.00
14	BD0927141038	3	02.10.24	02.10.27	13.26	06.11.24	13.18	929.76
15	BD0927231037	3	04.12.24	04.12.27	13.19	...	13.19	300.00
16	BD0928271032	3	08.01.25	08.01.28	13.19	16.04.25	13.15	1888.36
17	BD0928431032	3	07.05.25	07.05.28	12.94	...	12.94	500.00
18	BD0927471021	3	04.06.25	04.06.28	13.19	...	13.19	500.00
19	BD0928011032	3	09.07.25	09.07.28	12.92	03.09.25	11.75	1500.00
20	BD0928131038	3	08.10.25	08.10.28	10.70	03.12.25	11.08	1500.12
21	BD0929261032	3	08.04.26	07.01.29	10.67	04.03.26	10.56	2000.00
22	BD0926431059	5	16.06.21	16.06.26	3.88	14.07.21	3.90	4500.00
23	BD0926541055	5	15.09.21	15.09.26	4.97	15.12.21	6.50	4063.34
24	BD0926601057	5	10.11.21	10.11.26	6.50	09.02.22	5.75	4500.00
25	BD0927761058	5	16.03.22	16.03.27	6.25	12.10.22	7.72	5699.41
26	BD0927841058	5	18.05.22	18.05.27	7.70	15.06.22	7.80	4499.60
27	BD0927021057	5	13.07.22	13.07.27	7.89	10.08.22	7.80	3300.00
28	BD0927181059	5	16.11.22	16.11.27	7.85	08.02.23	8.20	5800.00
29	BD0928261058	5	11.01.23	11.01.28	8.29	07.01.26	10.51	8700.00
30	BD0928381054	5	12.04.23	12.04.28	8.26	10.05.23	8.50	6000.00
31	BD0928461054	5	14.06.23	14.06.28	8.75	12.07.23	9.04	6000.00
32	BD0928061052	5	09.08.23	09.08.28	9.00	08.04.26	10.23	9500.00
33	BD0928101056	5	13.09.23	13.09.28	9.10	05.02.26	10.46	6289.83
34	BD0928181058	5	15.11.23	15.11.28	10.99	14.02.24	11.95	3934.90
35	BD0928221052	5	13.12.23	13.12.28	10.35	14.08.24	12.40	5430.21
36	BD0929401059	5	15.04.24	15.04.29	12.10	10.07.24	12.41	6141.35
37	BD0929431056	5	25.05.24	25.05.29	12.40	11.09.24	12.37	7760.69
38	BD0929151050	5	09.10.24	09.10.29	12.30	13.11.24	12.45	7510.16
39	BD0929241059	5	11.12.24	11.12.29	12.38	15.01.25	12.38	7000.00
40	BD0930321056	5	12.02.25	12.02.30	10.47	12.03.25	11.50	8000.00
41	BD0930401056	5	16.04.25	16.04.30	12.39	14.05.25	11.99	8500.00
42	BD0930481058	5	18.06.25	18.06.30	12.40	13.08.25	10.28	8949.18
43	BD0930101052	5	10.09.25	10.09.30	10.03	12.11.25	10.15	8000.00
44	BD0930211059	5	30.11.25	30.11.30	10.79	10.12.25	10.84	8000.00
45	BD0926021108	10	20.07.16	20.07.26	7.59	21.12.16	6.89	2700.00

Note: Interest Payments on half yearly & principal payment after maturity.

Data Of BD(Govt) Treasury Bond updated as on 30 April, 2026

... =Not applicable

**GOVERNMENT SECURITIES/BONDS**

**TABLE-XIIA**

**(Contd.)**

(Taka in

SL No.	ISIN	Tenor (year)	Issue Date	Maturity Date	Coupon Rate (%)	Reissue Date	Cut off Yield (%)	Outstanding Balance
46	BD0927251100	10	18.01.17	18.01.27	6.77	19.07.17	6.96	2600.00
47	BD0927101107	10	18.10.17	18.10.27	7.00	18.04.18	7.11	2800.00
48	BD0928331109	10	20.06.18	20.06.28	7.50	20.03.19	7.60	2800.00
49	BD0928131103	10	22.11.18	22.11.28	7.15	17.07.19	8.89	3000.00
50	BD0929311100	10	17.04.19	17.04.29	7.74	16.10.19	9.05	2675.00
51	BD0929381103	10	19.06.19	19.06.29	8.44	17.07.19	8.89	3000.00
52	BD0929061101	10	21.08.19	21.08.29	9.27	20.11.19	9.19	4000.00
53	BD0929221101	10	18.12.19	18.12.29	9.23	18.03.20	8.64	4000.00
54	BD0930261104	10	22.01.20	22.01.30	9.15	23.09.20	6.64	4000.00
55	BD0930381100	10	07.05.20	07.05.30	8.74	...	8.74	4500.00
56	BD0930431103	10	17.06.20	17.06.30	8.66	20.01.21	5.75	4500.00
57	BD0930031101	10	22.07.20	22.07.30	7.89	19.07.23	8.91	6000.00
58	BD0930141108	10	21.10.20	21.10.30	5.63	17.12.20	5.77	4500.00
59	BD0931301107	10	17.02.21	17.02.31	6.01	18.08.21	5.99	4500.00
60	BD0931401105	10	19.05.21	19.05.31	5.80	23.06.21	5.38	4500.00
61	BD0931481107	10	25.07.21	25.07.31	5.40	29.09.21	6.33	4000.00
62	BD0931561106	10	19.10.21	19.10.31	6.80	22.12.21	7.40	4500.00
63	BD0932691100	10	19.01.22	19.01.32	7.10	20.04.22	7.75	4500.00
64	BD0932851100	10	25.05.22	25.05.32	8.00	17.08.22	8.17	4300.00
65	BD0932891106	10	22.06.22	22.06.32	8.10	20.07.22	7.89	4500.00
66	BD0932111109	10	21.09.22	21.09.32	8.10	17.01.24	11.90	5445.45
67	BD0932231105	10	21.12.22	21.12.32	8.33	15.02.23	8.33	5500.00
68	BD0933351100	10	15.03.23	15.03.33	8.45	24.04.23	8.60	6000.00
69	BD0933071104	10	16.08.23	16.08.33	9.20	20.12.23	10.82	5415.03
70	BD0934311103	10	22.02.24	22.02.34	12.05	16.10.24	12.45	7124.80
71	BD0934401102	10	17.04.24	17.04.34	12.15	20.11.24	12.57	6404.73
72	BD0934481104	10	20.06.24	20.06.34	12.60	18.12.24	12.48	11500.00
73	BD0935291106	10	22.01.25	22.01.35	12.08	19.02.25	10.32	7000.00
74	BD0935371106	10	17.05.26	19.03.35	12.05	23.04.25	10.91	7500.00
75	BD0935451106	10	21.05.25	21.05.35	11.88	25.06.25	12.35	7742.75
76	BD0935031106	10	22.04.26	23.07.35	10.48	24.03.26	10.91	13600.00
77	BD0935191108	10	19.11.25	19.11.35	10.39	18.02.26	10.23	9500.00
79	BD0926341159	15	13.04.11	13.04.26	9.30	...	9.30	250.00
80	BD0926381155	15	11.05.11	11.05.26	9.35	...	9.35	250.00
81	BD0926421159	15	15.06.11	15.06.26	9.35	...	9.35	250.00
82	BD0926071152	15	17.08.11	17.08.26	9.65	...	9.65	150.00
83	BD0926111156	15	21.09.11	21.09.26	10.30	...	10.30	150.00
84	BD0926151152	15	18.10.11	18.10.26	10.99	...	10.99	200.00
85	BD0926191158	15	16.11.11	16.11.26	11.00	...	11.00	200.00
86	BD0926231152	15	20.12.11	20.12.26	11.00	...	11.00	200.00
87	BD0927271157	15	18.01.12	18.01.27	11.50	...	11.50	275.00
88	BD0927311151	15	22.02.12	22.02.27	11.60	...	11.60	275.00
89	BD0927351157	15	21.03.12	21.03.27	11.65	...	11.65	275.00
90	BD0927391153	15	18.04.12	18.04.27	11.70	...	11.70	500.00
91	BD0927431157	15	23.05.12	23.05.27	11.75	...	11.75	500.00
92	BD0927471153	15	20.06.12	20.06.27	11.80	...	11.80	500.00

## INTEREST RATE STRUCTURE OF

SL No.	ISIN	Tenor (year)	Issue Date	Maturity Date	Coupon Rate(%)	Reissue Date	Cut off Yield (%)	Outstanding Balance
93	BD0927031155	15	18.07.12	18.07.27	11.85	...	11.85	350.00
94	BD0927111155	15	19.09.12	19.09.27	11.88	...	11.88	350.00
95	BD0927151151	15	17.10.12	17.10.27	11.93	...	11.93	100.00
96	BD0927191157	15	21.11.12	21.11.27	12.00	...	12.00	100.00
97	BD0927231151	15	19.12.12	19.12.27	12.10	...	12.10	100.00
98	BD0928271156	15	16.01.13	16.01.28	12.20	...	12.20	100.00
99	BD0928311150	15	20.02.13	20.02.28	12.30	...	12.30	100.00
100	BD0928351156	15	20.03.13	20.03.28	12.38	...	12.38	100.00
101	BD0928391152	15	17.04.13	17.04.28	12.38	...	12.38	200.00
102	BD0928431156	15	22.05.13	22.05.28	12.38	...	12.38	200.00
103	BD0928471152	15	19.06.13	19.06.28	12.40	...	12.40	200.00
104	BD0928041153	15	24.07.13	24.07.28	12.40	...	12.40	150.00
105	BD0928081159	15	29.08.13	29.08.28	12.40	...	12.40	150.00
106	BD0928121153	15	25.09.13	25.09.28	12.42	...	12.42	150.00
107	BD0928161159	15	03.06.26	23.10.28	12.42	...	10.43	4150.00
108	BD0928201153	15	27.11.13	27.11.28	12.29	...	12.29	150.00
109	BD0928241159	15	26.12.13	26.12.28	12.29	...	12.29	150.00
110	BD0929281154	15	29.01.14	29.01.29	12.20	...	12.20	150.00
111	BD0929321158	15	26.02.14	26.02.29	12.10	...	12.10	150.00
112	BD0929361154	15	27.03.14	27.03.29	12.00	...	12.00	350.00
113	BD0929401158	15	23.04.14	23.04.29	11.97	...	11.97	350.00
114	BD0929441154	15	28.05.14	28.05.29	11.97	...	11.97	400.00
115	BD0929481150	15	25.06.14	25.06.29	11.97	...	11.97	400.00
116	BD0929041152	15	23.07.14	23.07.29	11.87	...	11.87	250.00
117	BD0929081158	15	27.08.14	27.08.29	11.59	...	11.59	250.00
118	BD0929121152	15	24.09.14	24.09.29	11.50	...	11.50	250.00
119	BD0929161158	15	29.10.14	29.10.29	11.42	...	11.42	250.00
120	BD0929201152	15	26.11.14	26.11.29	11.47	25.02.15	11.40	680.00
121	BD0930041159	15	29.07.15	29.07.30	10.06	29.01.20	9.09	3000.00
122	BD0930121159	15	23.09.15	23.09.30	8.44	27.12.17	7.99	3000.00
123	BD0931401154	15	27.04.16	27.04.31	7.79	25.04.18	7.52	2850.00
124	BD0933101158	15	26.09.18	26.09.33	7.20	26.12.19	9.33	4500.00
125	BD0933141154	15	28.11.18	28.11.33	7.55	28.04.21	5.87	4150.00
126	BD0935391153	15	13.05.20	13.05.35	8.90	25.10.23	10.55	5227.32
127	BD0935441156	15	24.06.20	24.06.35	8.70	24.01.24	12.00	5316.09
128	BD0936491150	15	28.07.21	28.07.36	5.65	...	5.65	4500.00
129	BD0937821157	15	27.04.22	27.04.37	7.98	26.02.25	11.36	6766.66
130	BD0937901157	15	29.06.22	29.06.37	8.55	29.01.25	11.92	8154.22
131	BD0939371151	15	27.03.24	27.03.39	12.15	26.12.24	12.63	8257.28
132	BD0940381157	15	20.05.26	27.03.40	12.28	30.07.25	11.02	7500.00
133	BD0940081153	15	29.04.26	27.08.40	10.28	31.03.26	11.16	8500.00
134	BD0927041204	20	25.07.07	25.07.27	15.95	...	15.95	50.00
135	BD0927081200	20	29.08.07	29.08.27	15.44	...	15.44	50.00
136	BD0927121204	20	26.09.07	26.09.27	14.23	...	14.23	50.00
137	BD0927161200	20	24.10.07	24.10.27	13.88	...	13.88	50.00
138	BD0927201204	20	28.11.07	28.11.27	13.49	...	13.49	50.00

## GOVERNMENT SECURITIES/BONDS

## TABLE-XIIA(Contd.)

(Taka in crore)

SL No.	ISIN	Tenor (year)	Issue Date	Maturity Date	Coupon Rate (%)	Reissue Date	Cut off Yield (%)	Outstanding Balance
139	BD0927241200	20	26.12.07	26.12.27	13.29	...	13.29	50.00
140	BD0928281205	20	23.01.08	23.01.28	13.19	...	13.19	50.00
141	BD0928321209	20	27.02.08	27.02.28	13.14	...	13.14	50.00
142	BD0928361205	20	27.03.08	27.03.28	13.14	...	13.14	50.00
143	BD0928401209	20	23.04.08	23.04.28	13.14	...	13.14	50.00
144	BD0928441205	20	28.05.08	28.05.28	13.13	...	13.13	50.00
145	BD0928481201	20	25.06.08	25.06.28	13.09	...	13.09	50.00
146	BD0928041203	20	23.07.08	23.08.28	13.07	...	13.07	125.00
147	BD0928081209	20	27.08.08	27.08.28	13.07	...	13.07	125.00
148	BD0928121203	20	24.09.08	24.09.28	13.07	...	13.07	125.00
149	BD0928161209	20	29.10.08	29.10.28	13.04	...	13.04	125.00
150	BD0928201203	20	26.11.08	26.11.28	13.04	...	13.04	125.00
151	BD0928241209	20	24.12.08	24.12.28	13.02	...	13.02	125.00
152	BD0929281204	20	28.01.09	28.01.29	13.00	...	13.00	125.00
153	BD0929321208	20	25.02.09	25.02.29	12.99	...	12.99	125.00
154	BD0929361204	20	25.03.09	25.03.29	12.98	...	12.98	150.00
155	BD0929401208	20	29.04.09	29.04.29	11.48	...	11.48	150.00
156	BD0929441204	20	27.05.09	27.05.29	11.09	...	11.09	133.20
157	BD0929481200	20	24.06.09	24.06.29	10.07	...	10.07	80.00
158	BD0929041202	20	29.07.09	29.07.29	8.97	...	8.97	125.00
159	BD0929081208	20	26.08.09	26.08.29	8.59	...	8.59	3.00
160	BD0929161208	20	28.10.09	28.10.29	9.10	...	9.10	125.00
161	BD0929201202	20	23.12.09	23.12.29	9.10	...	9.10	150.00
162	BD0930251204	20	24.02.10	24.02.30	9.11	...	9.11	100.00
163	BD0930281201	20	24.03.10	24.03.30	9.15	...	9.15	100.00
164	BD0930321205	20	27.04.10	27.04.30	9.17	...	9.17	80.00
165	BD0930361201	20	26.05.10	26.05.30	9.20	...	9.20	75.00
166	BD0930401205	20	24.06.10	24.06.30	9.15	...	9.15	75.00
167	BD0930041209	20	29.07.10	29.07.30	9.20	...	9.20	125.00
168	BD0930081205	20	25.08.10	25.08.30	9.23	...	9.23	125.00
169	BD0930121209	20	29.09.10	29.09.30	9.25	...	9.25	125.00
170	BD0930161205	20	27.10.10	27.10.30	9.25	...	9.25	125.00
171	BD0930201209	20	24.11.10	24.11.30	9.45	...	9.45	125.00
172	BD0930241205	20	29.12.10	29.12.30	9.57	...	9.57	125.00
173	BD0931281200	20	26.01.11	26.01.31	9.60	...	9.60	150.00
174	BD0931321204	20	23.02.11	23.02.31	9.60	...	9.60	150.00
175	BD0931361200	20	23.03.11	23.03.31	9.63	...	9.63	160.00
176	BD0931401204	20	10.06.26	27.04.31	9.65	...	10.35	3675.00
177	BD0931441200	20	25.05.11	25.05.31	9.65	...	9.65	175.00
178	BD0931471207	20	29.06.11	29.06.31	9.65	...	9.65	185.00
179	BD0931041208	20	27.07.11	27.07.31	10.00	...	10.00	150.00
180	BD0931081204	20	15.04.26	24.08.31	10.25	11.03.26	10.79	10650.00
181	BD0931121208	20	28.09.11	28.09.31	10.85	...	10.85	150.00
182	BD0931161204	20	26.10.11	26.10.31	11.50	...	11.50	175.00
183	BD0931201208	20	23.11.11	23.11.31	11.50	...	11.50	175.00
184	BD0931241204	20	28.12.11	28.12.31	11.50	...	11.50	175.00

## INTEREST RATE STRUCTURE OF

SL No.	ISIN	Tenor (year)	Issue Date	Maturity Date	Coupon Rate (%)	Reissue Date	Cut off Yield(%)	Outstanding Balance
185	BD0932281209	20	25.01.12	25.01.32	11.95	...	11.95	250.00
186	BD0932321203	20	29.02.12	29.02.32	12.00	...	12.00	250.00
187	BD0932361209	20	28.03.12	28.03.32	12.03	...	12.03	250.00
188	BD0932401203	20	26.04.12	26.04.32	12.07	...	12.07	325.00
189	BD0932441209	20	30.05.12	30.05.32	12.10	...	12.10	325.00
190	BD0932481205	20	27.06.12	27.06.32	12.12	...	12.12	341.00
191	BD0932041207	20	25.07.12	25.07.32	12.12	...	12.12	300.00
192	BD0932081203	20	29.08.12	29.08.32	12.16	...	12.16	300.00
193	BD0932121207	20	26.09.12	26.09.32	12.16	...	12.16	300.00
194	BD0932161203	20	25.10.12	25.10.32	12.16	...	12.16	100.00
195	BD0932201207	20	28.11.12	28.11.32	12.18	...	12.18	100.00
196	BD0932241203	20	26.12.12	26.12.32	12.28	...	12.28	100.00
197	BD0933281208	20	23.01.13	23.01.33	12.38	...	12.38	100.00
198	BD0933321202	20	27.02.13	27.02.33	12.48	...	12.48	100.00
199	BD0933361208	20	27.03.13	27.03.33	12.48	...	12.48	100.00
200	BD0933401202	20	24.04.13	24.04.33	12.48	...	12.48	100.00
201	BD0933441208	20	29.05.13	29.05.33	12.47	...	12.47	100.00
202	BD0933481204	20	26.06.13	26.06.33	12.48	...	12.48	100.00
203	BD0933041206	20	24.07.13	24.07.33	12.48	...	12.48	150.00
204	BD0933081202	20	29.08.13	29.08.33	12.48	...	12.48	150.00
205	BD0933121206	20	25.09.13	25.09.33	12.48	...	12.48	150.00
206	BD0933161202	20	23.10.13	23.10.33	12.48	...	12.48	150.00
207	BD0933201206	20	27.11.13	27.11.33	12.33	...	12.33	150.00
208	BD0933241202	20	26.12.13	26.12.33	12.33	...	12.33	150.00
209	BD0934281207	20	29.01.14	29.01.34	12.26	...	12.26	150.00
210	BD0934321201	20	26.02.14	26.02.34	12.24	...	12.24	150.00
211	BD0934361207	20	27.03.14	27.03.34	12.14	...	12.14	300.00
212	BD0934401201	20	23.04.14	23.04.34	12.14	...	12.14	300.00
213	BD0934441207	20	28.05.14	28.05.34	12.14	...	12.14	350.00
214	BD0934481203	20	25.06.14	25.06.34	12.12	...	12.12	350.00
215	BD0934041205	20	23.07.14	23.07.34	12.10	...	12.10	250.00
216	BD0934081201	20	27.08.14	27.08.34	11.89	...	11.89	250.00
217	BD0934121205	20	24.09.14	24.09.34	11.98	...	11.98	250.00
218	BD0934161201	20	29.10.14	29.10.34	11.98	...	11.98	250.00
219	BD0934201205	20	26.11.14	26.11.34	11.98	25.02.15	11.97	680.00
220	BD0935041204	20	29.07.15	29.07.35	10.36	25.07.18	8.09	2600.00
221	BD0935201204	20	25.11.15	25.11.35	8.70	26.12.19	9.43	3950.00
222	BD0936401209	20	27.04.16	27.04.36	8.24	26.09.18	7.97	2850.00
223	BD0938141209	20	28.11.18	28.11.38	8.24	29.05.19	8.68	3000.00
224	BD0939391209	20	26.06.19	26.06.39	9.29	25.03.20	8.77	3650.00
225	BD0940401203	20	20.05.20	20.05.40	9.20	24.01.24	12.10	5029.96
226	BD0940441209	20	24.06.20	24.06.40	8.94	29.11.23	11.26	5184.35
227	BD0941451207	20	30.06.21	30.06.41	6.07	26.01.22	7.64	4400.00
228	BD0942781206	20	30.03.22	30.03.42	7.75	26.10.22	8.90	4500.00
229	BD0942901200	20	29.06.22	29.06.42	8.65	28.09.22	8.83	5161.28
230	BD0942241201	20	28.12.22	28.12.42	8.95	30.04.25	12.46	8943.23

## GOVERNMENT SECURITIES/BONDS

## TABLE-XIIA(Contd.)

(Taka in crore)

SL No.	ISIN	Tenor (year)	Issue Date	Maturity Date	Coupon Rate(%)	Reissue Date	Cut off Yeild(%)	Outstanding Balance
231	BD0943281206	20	25.01.23	25.01.43	8.89	29.01.25	11.95	4324.81
232	BD0944051202	20	28.07.24	28.07.44	12.75	26.12.24	12.68	8374.29
233	BD0945461202	20	28.05.25	28.05.45	12.24	25.02.26	10.44	5132.80
234	BD0945081208	20	20.05.26	27.08.45	10.30	31.03.26	11.09	9500.00

**b. Bangladesh Govt. Investment Sukuk**

1	BDS092501059	5	29.12.20	29.12.30	4.69	29.12.25	9.51	8000.00
2	BDS092601050	5	30.12.21	30.12.26	4.65	...	...	5000.00
3	BDS092701051	5	20.04.22	20.04.27	4.75	...	...	5000.00
4	BDS092901051	5	06.06.24	06.06.29	10.40	...	...	1000.00
5	BDS093201071	7	13.03.25	13.03.32	9.25	...	9.25	3000.00
6	BDS093202072	7	20.05.25	20.05.32	10.50	...	10.05	2000.00
7	BDS093601105	10	14.01.26	14.01.36	9.75	...	...	10000.00
8	BDS093302072	7	10.02.26	10.02.33	9.60	...	...	2500.00
9	BDS093303072	7	14.05.26	14.05.33	10.40	...	...	5900.00

**c. Other Treasury Bond**

1	Hanif Flyover SPTB	7	30.09.19	30.09.26	5.00	...	5.00	1438.54
2	Hanif Flyover SPTB	7	30.09.19	30.09.26	Interest Free	...	Interest Free	554.00
3	BGSPB-IFIC	8	04.01.24	04.01.32	Policy rate	...	Policy rate	459.26
4	BGSPB(Sonali)	9	04.01.24	04.01.33	Policy rate	...	Policy rate	2557.07
5	BGSPB(Janata)	9	15.01.24	15.01.33	Policy rate	...	Policy rate	1896.70
6	BGSPB(Prime)	9	08.02.24	08.02.33	Policy rate	...	Policy rate	822.27
7	BGSPB(Meghna)	9	11.02.24	11.02.33	Policy rate	...	Policy rate	135.59
8	BGSPB(NCC)	9	11.02.24	11.02.33	Policy rate	...	Policy rate	186.70
9	BGSPB(Trust)	9	11.02.24	11.02.33	Policy rate	...	Policy rate	752.77
10	BGSPB(One)	9	11.02.24	11.02.33	Policy rate	...	Policy rate	274.25
11	BGSPB(NRB)	9	12.02.24	12.02.33	Policy rate	...	Policy rate	48.24
12	BGSPB(Madhumoti)	9	12.02.24	12.02.33	Policy rate	...	Policy rate	51.70
13	BGSPB(Midland)	9	12.02.24	12.02.33	Policy rate	...	Policy rate	51.47
14	BGSPB(City)	10	24.01.24	24.01.34	Policy rate	...	Policy rate	1985.93
15	BGSPB(Pubali)	10	24.01.24	24.01.34	Policy rate	...	Policy rate	77.56
16	BGSPB(Eastern)	10	29.01.24	29.01.34	Policy rate	...	Policy rate	1050.48
17	BGSPB(Janata)	10	08.02.24	08.02.34	Policy rate	...	Policy rate	666.11
18	BGSPB(Sonali)	10	08.02.24	08.02.34	Policy rate	...	Policy rate	504.76
19	BGSPB(UCB)	10	08.02.24	08.02.34	Policy rate	...	Policy rate	330.53
20	BGSPB(Rupali)	10	12.02.24	12.02.34	Policy rate	...	Policy rate	5.61
21	BGSPB(MTB)	10	12.02.24	12.02.34	Policy rate	...	Policy rate	50.00
22	BGSPB(BDBL)	10	12.02.24	12.02.34	Policy rate	...	Policy rate	3.69
23	BGSPB(Dhaka)	8	08.02.24	08.02.32	Policy rate	...	Policy rate	778.81
24	BGSPB(DBBL)	8	11.02.24	11.02.32	Policy rate	...	Policy rate	340.09
25	BGSPB(Brac)	8	11.02.24	11.02.32	Policy rate	...	Policy rate	623.31
26	BGSPB(AB)	8	11.02.24	11.02.32	Policy rate	...	Policy rate	172.17
27	BGSPB(BCB)	8	11.02.24	11.02.32	Policy rate	...	Policy rate	120.95
28	BGSPB(Jamuna)	8	12.02.24	12.02.32	Policy rate	...	Policy rate	21.68

**Note:** Data of Bangladesh Govt. Investment Sukuk and other Treasury bond updated as on 31 January, 2026

**Source:** Debt Management Department, Bangladesh Bank

...=Not applicable

## INTEREST RATE STRUCTURE OF

SL No.	ISIN/BOND NAME	Tenor (year)	Issue Date	Maturity Date	Coupon/ Renter Rate(%)	Reissue Date	Cut off Yield/ Renter Rate (%)	Outstanding Balance
29	BGSPB(Community)	8	12.02.24	12.02.32	Policy rate	...	Policy rate	57.67
30	Agrani	9	18.02.24	18.02.33	Policy rate	...	Policy rate	447.22
31	BKB	9	18.02.24	18.02.33	Policy rate	...	Policy rate	282.30
32	UCB	10	18.02.24	18.02.34	Policy rate	...	Policy rate	190.29
33	NRBC	10	18.02.24	18.02.34	Policy rate	...	Policy rate	56.52
34	Dhaka	10	18.02.24	18.02.34	Policy rate	...	Policy rate	392.91
35	City	10	18.02.24	18.02.34	Policy rate	...	Policy rate	397.43
36	Bank Asia	10	18.02.24	18.02.34	Policy rate	...	Policy rate	919.83
37	IBBL	10	17.01.24	17.01.34	Interest Free	...	Interest Free	2482.18
38	Al-Arafah	10	08.02.24	08.02.34	Interest Free	...	Interest Free	23.04
39	Shahjalal Islami Bank	10	08.02.24	08.02.34	Interest Free	...	Interest Free	56.47
40	IBBL	9	08.02.24	08.02.33	Interest Free	...	Interest Free	486.87
41	Exim	10	18.02.24	18.02.34	Interest Free	...	Interest Free	47.85
42	Social Islami Bank	10	18.02.24	18.02.34	Interest Free	...	Interest Free	69.86
43	Al-Arafah	10	18.02.24	18.02.34	Interest Free	...	Interest Free	473.56
44	BGSPB-Sonali	8	15.04.24	15.04.32	Policy rate	...	Policy rate	511.65
45	BGSPB-Janata	8	15.04.24	15.04.32	Policy rate	...	Policy rate	373.47
46	BGSPB-Agrani	8	09.04.24	09.04.32	Policy rate	...	Policy rate	42.79
47	BGSPB-City	9	15.04.24	15.04.33	Policy rate	...	Policy rate	2351.31
48	BGSPB-BIFFL	8	15.04.24	15.04.32	Policy rate	...	Policy rate	37.26
49	BGSPB-Dhaka	10	23.04.24	23.04.34	Policy rate	...	Policy rate	479.91
50	BGSPB-BRAC	10	23.04.24	23.04.34	Policy rate	...	Policy rate	391.93
51	BGSPB-PRIME	10	23.04.24	23.04.34	Policy rate	...	Policy rate	614.84
52	BGSPB-Trust	10	23.04.24	23.04.34	Policy rate	...	Policy rate	155.92
53	BGSPB-UCBL	10	23.04.24	23.04.34	Policy rate	...	Policy rate	187.30
54	BGSPB-BankAsia	10	24.04.24	24.04.34	Policy rate	...	Policy rate	98.57
55	BGSPB-MBL	10	24.04.24	24.04.34	Policy rate	...	Policy rate	115.53
56	BGSPB-Pubali	10	24.04.24	24.04.34	Policy rate	...	Policy rate	36.38
57	BGSPB-NCCBL	10	24.04.24	24.04.34	Policy rate	...	Policy rate	64.74
58	BGSPB-ONEBank	10	24.04.24	24.04.34	Policy rate	...	Policy rate	75.49
59	BGSPB-Modhumoti	10	25.04.24	25.04.34	Policy rate	...	Policy rate	20.03
60	BGSPB-Rupali	10	25.04.24	25.04.34	Policy rate	...	Policy rate	18.05
61	Sabinco	10	25.04.24	25.04.34	Policy rate	...	Policy rate	6.03
62	Islami Bank	10	25.04.24	25.04.34	Interest Free	...	Interest Free	218.25
63	BGSPB-AB	10	23.05.24	23.05.34	Policy rate	...	Policy rate	23.22
64	BGSPB-Eastern	10	23.05.24	23.05.34	Policy rate	...	Policy rate	1023.51
65	BGSPB-Meghna	10	23.05.24	23.05.34	Policy rate	...	Policy rate	8.07
66	BGSPB-Midland	10	23.05.24	23.05.34	Policy rate	...	Policy rate	41.01
67	BGSPB-IDCOL	10	23.05.24	23.05.34	Policy rate	...	Policy rate	71.05
68	BGSPB-Dhaka	9	27.06.24	27.06.33	Policy rate	...	Policy rate	64.72
69	BGSPB-City	10	27.06.24	27.06.34	Policy rate	...	Policy rate	256.84
70	SPTB-BKB	10	27.06.24	27.06.34	Policy rate	...	Policy rate	12.00
71	BGSPB-NRBC	9	27.06.24	27.06.33	Policy rate	...	Policy rate	72.02
72	BGSPB-Meghna	10	27.06.24	27.06.34	Policy rate	...	Policy rate	68.58
73	Islami Bank	9	27.06.24	27.06.33	Interest Free	...	Interest Free	747.01
74	Al-Arafah Islami	10	27.06.24	27.06.34	Interest Free	...	Interest Free	125.48

## GOVERNMENT SECURITIES/BONDS

## TABLE-XIIA (Concl.)

(Taka in crore)

SL No.	BOND NAME	Tenor (year)	Issue Date	Maturity Date	Coupon Rate (%)	Reissue Date	Cut off Yield (%)	Outstanding Balance
75	BGSPB-Agrani	10	20.06.24	20.06.34	Policy rate	...	Policy rate	300.00
76	BGSPB-Dhaka	9	20.06.24	20.06.33	Policy rate	...	Policy rate	129.35
77	BGSPB-Janata	10	20.06.24	20.06.34	Policy rate	...	Policy rate	1353.86
78	SPTP BKB	10	20.06.24	20.06.34	Policy rate	...	Policy rate	323.99
79	BGSPB-Sonali	10	20.06.24	20.06.34	Policy rate	...	Policy rate	3246.15
80	Islami Bank	10	06.06.24	06.06.34	Interest Free	...	Interest Free	2568.00
81	Islami Bank	10	29.08.24	29.08.34	Interest Free	...	Interest Free	969.87
82	Al-Arafah Islami	10	29.08.24	29.08.34	Interest Free	...	Interest Free	162.91
83	BGSPB-Sonali	10	29.08.24	29.08.34	Policy rate	...	Policy rate	2121.23
84	BGSPB-Agrani	10	29.08.24	29.08.34	Policy rate	...	Policy rate	327.95
85	BGSPB-Janata	10	29.08.24	29.08.34	Policy rate	...	Policy rate	1976.91
86	STPB BKB	10	29.08.24	29.08.34	Policy rate	...	Policy rate	746.73
87	BGSPB-Dhaka	10	29.08.24	29.08.34	Policy rate	...	Policy rate	251.97
88	City	10	29.08.24	29.08.34	Policy rate	...	Policy rate	333.46
89	BGSPB-NCCBL	10	29.08.24	29.08.34	Policy rate	...	Policy rate	88.06
90	BGSPB-AB	9	29.10.24	29.10.33	Policy rate	...	Policy rate	92.10
91	BGSPB-Bank Asia	9	29.10.24	29.10.33	Policy rate	...	Policy rate	16.99
92	BGSPB-Brac	9	29.10.24	29.10.33	Policy rate	...	Policy rate	860.17
93	BGSPB-Eastern	9	29.10.24	29.10.33	Policy rate	...	Policy rate	561.83
94	Islami Bank	9	29.10.24	29.10.33	Policy rate	...	Policy rate	176.00
95	Meghna Bank	9	29.10.24	29.10.33	Policy rate	...	Policy rate	100.00
96	Jamuna Bank	9	29.10.24	29.10.33	Policy rate	...	Policy rate	25.00
97	One Bank	9	29.10.24	29.10.33	Policy rate	...	Policy rate	10.82
98	Dhaka Bank	9	30.10.24	30.10.33	Policy rate	...	Policy rate	309.88
99	Prime Bank	9	30.10.24	30.10.33	Policy rate	...	Policy rate	5.14
100	Janata Bank	10	30.10.24	30.10.34	Policy rate	...	Policy rate	303.57
101	Trust Bank	9	30.10.24	30.10.33	Policy rate	...	Policy rate	319.17
102	UCB Bank	9	30.10.24	30.10.33	Policy rate	...	Policy rate	484.49
103	Mercantile Bank	9	30.10.24	30.10.33	Policy rate	...	Policy rate	75.04
104	NCC Bank	9	30.10.24	30.10.33	Policy rate	...	Policy rate	273.72
105	Community Bank	9	30.10.24	30.10.33	Policy rate	...	Policy rate	35.00
106	BGSPB-The City	9	03.11.24	03.11.33	Policy rate	...	Policy rate	1581.15
107	BGSPB-Dutch Bangla	9	03.11.24	03.11.33	Policy rate	...	Policy rate	249.50
108	BGSPB-Pubali	9	03.11.24	03.11.33	Policy rate	...	Policy rate	0.79
109	BGSPB-Sonali	10	03.11.24	03.11.34	Policy rate	...	Policy rate	5.82
110	BGSPB-Argani	10	03.11.24	03.11.34	Policy rate	...	Policy rate	9.40
111	BGSPB-Rupali	10	03.11.24	03.11.34	Policy rate	...	Policy rate	60.09
112	BGSPB-Sabinco	10	03.11.24	03.11.34	Policy rate	...	Policy rate	2.03
113	BGSPB-BIFFL	10	03.11.24	03.11.34	Policy rate	...	Policy rate	5.27

**BANK RATE & INTEREST RATE STRUCTURE OF POST OFFICE SAVINGS BANK, HOUSE**

Particulars	With effect from 24.10.01	With effect from 30.10.01	With effect from 01.11.02	With effect from 08.11.03	With effect from 17.07.04
	1	2	3	4	5
<b>A. Bank Rate</b>	<b>6.00</b>	<b>6.00</b>	<b>6.00</b>	<b>5.00</b>	<b>5.00</b>
<b>B. Interest Rates on Deposits with Directorate of National Savings</b>					
<b>1) Post Office Savings Deposits</b>					
a) Ordinary Account	8.50	8.50	8.50	8.50	7.50
b) Fixed Deposit Account (Interest after maturity)					
i) For one year	10.50	10.50	10.50	10.50	9.50
ii) For two years	11.50	11.50	11.50	11.50	10.50
iii) For three years	12.50	12.50	12.50	12.50	11.50
c) Fixed Deposit Account (Interest after 6 months)					
i) For one year	9.50	9.50	9.50	9.50	8.50
ii) For two years	10.00	10.00	10.00	10.00	9.00
iii) For three years	10.50	10.50	10.50	10.50	9.50
<b>2) Interest Rates on National Savings Certificates</b>					
i) Tin Mas Antar Munafa Vitik Sanchayapatra	13.50	12.00	12.00	12.00	12.00
ii) 5-year Bangladesh Sanchayapatra	14.50	12.50	12.50	12.50	12.50
iii) 5-year Pensioner Sanchaya Patra after 3-month interest	---	---	---	---	---
iv) 5-year Paribar Sanchayapatra after monthly interest	---	---	---	---	---
<b>3) 5 years Wage Earners Development Bond <sup>1</sup></b>					
i) Before six months from the date of issue	No interest	No interest	No interest	No interest	No interest
ii) On completion of six months but before one year	9.00	9.00	9.00	9.00	9.00
iii) On completion of one year but before 1½ year	10.00	10.00	10.00	10.00	10.00
iv) On completion of 1½ years but before two year	11.00	11.00	11.00	11.00	11.00
v) On completion of two years and thereafter	12.00	12.00	12.00	12.00	12.00
vi) On completion of five years and thereafter	12.00	12.00	12.00	12.00	12.00
<b>4) 3 years USD Premium Bond for non-resident Bangladeshi <sup>2</sup></b>					
i) Within one year from the date of issue	---	---	No interest	No interest	No interest
ii) After completion of one year but within two years	---	---	6.50	6.50	6.50
iii) After completion of two years but within three years	---	---	7.00	7.00	7.00
iv) After completion of three years	---	---	7.50	7.50	7.50
<b>5) 3 years USD Investment Bond for non-resident Bangladeshi <sup>3</sup></b>					
i) Within one year from the date of issue	---	---	No interest	No interest	No interest
ii) After completion of one year but within two years	---	---	5.50	5.50	5.50
iii) After completion of two years but within three years	---	---	6.00	6.00	6.00
iv) After completion of three years	---	---	6.50	6.50	6.50
<b>C. Interest Rates on Construction Loans Provided by House Building Finance Corporation</b>					
a) Dhaka and Chittagong Metropolitan Cities					
i) Loan upto Tk. 15 lacs	13.00	13.00	13.00	13.00	13.00
ii) Loan above Tk. 15 lacs	15.00	15.00	15.00	15.00	15.00
b) Other Divisional/District Head Quarters.	10.00	10.00	10.00	10.00	10.00

**Note:**

- Both interest & principal amount are payable in BDT
- Interest is payable in BDT & principal amount will be paid either in USD or BDT as per option of the bond holder
- Both interest & principal amount are payable in USD

--- = Not applicable

**BUILDING FINANCE CORPORATION & NATIONAL SAVINGS CERTIFICATES**

**TABLE -XII B**

With effect from 04.12.05	With effect from 01.07.06	With effect from 13.06.07	With effect from 01.07.10	With effect from 01.07.11	With effect from 01.03.12	With effect from 01.07.12	With effect from 23.05.15	With effect from 13.02.20	With effect from 16.03.20	With effect from 29.07.20	With effect from 04.04.22	With effect from 14.01.24 & onwards
6	7	8	9	10	11	12	13	14	15	16	17	18
5.00	5.00	5.00	5.00	5.00	5.00	5.00	5.00	5.00	5.00	4.00	4.00	4.00
7.50	7.50	7.50	7.50	7.50	7.50	7.50	7.50	5.00	7.50	7.50	7.50	7.50
9.50	9.50	9.50	9.50	9.50	10.40	10.40	10.40	5.00	10.20	10.20	10.20	10.20
10.50	10.50	10.50	10.50	10.50	11.40	11.40	11.40	5.50	10.70	10.70	10.70	10.70
11.50	11.50	11.50	11.50	11.50	13.24 <sup>A</sup>	13.24 <sup>A</sup>	11.28 <sup>A</sup>	6.00 <sup>A</sup>	11.28 <sup>A</sup>	11.28 <sup>A</sup>	11.28 <sup>A</sup>	11.28 <sup>A</sup>
8.50	8.50	8.50	8.50	8.50	10.00	10.00	10.00	4.00	9.00	9.00	9.00	9.00
9.00	9.00	9.00	9.00	9.00	10.50	10.50	10.50	4.50	9.50	9.50	9.50	9.50
9.50	9.50	9.50	9.50	9.50	11.00	11.00	11.00	5.00	10.00	10.00	10.00	10.00
11.50	11.50	10.00	10.00	10.00	12.59 <sup>B</sup>	12.59 <sup>B</sup>	11.04 <sup>B</sup>	11.04 <sup>B</sup>	11.04 <sup>B</sup>	11.04 <sup>B</sup>	11.04 <sup>B</sup>	11.04 <sup>B</sup>
12.00	12.00	10.50	10.50	10.50	13.19 <sup>C</sup>	13.19 <sup>C</sup>	11.28 <sup>C</sup>	11.28 <sup>C</sup>	11.28 <sup>C</sup>	11.28 <sup>C</sup>	11.28 <sup>C</sup>	11.28 <sup>C</sup>
12.50	12.50	12.50	11.00	11.00	13.19 <sup>C</sup>	13.19 <sup>C</sup>	11.76 <sup>C</sup>	11.76 <sup>C</sup>	11.76 <sup>C</sup>	11.76 <sup>C</sup>	11.76 <sup>C</sup>	11.76 <sup>C</sup>
---	---	---	11.04	11.04	13.45 <sup>D</sup>	13.45 <sup>D</sup>	11.52 <sup>D</sup>	11.52 <sup>D</sup>	11.52 <sup>D</sup>	11.52 <sup>D</sup>	11.52 <sup>D</sup>	11.52 <sup>D</sup>
No interest	No interest	No interest	No interest	No interest	No interest	No interest	No interest	No interest	No interest	No interest	No interest	No interest
9.00	9.00	9.00	7.50	8.50	8.50	8.70	8.70	8.70	8.70	8.70	8.70	8.70
10.00	10.00	10.00	8.25	9.25	9.25	9.45	9.45	9.45	9.45	9.45	9.45	9.45
11.00	11.00	11.00	9.00	10.00	10.00	10.20	10.20	10.20	10.20	10.20	10.20	10.20
12.00	12.00	12.00	10.50	11.00	11.00	11.20	11.20	11.20	11.20	11.20	11.20	11.20
12.00	12.00	12.00	10.50	11.80 <sup>E</sup>	11.80 <sup>E</sup>	12.00 <sup>E</sup>	12.00 <sup>E</sup>	12.00 <sup>E</sup>	12.00 <sup>E</sup>	12.00 <sup>E</sup>	12.00 <sup>E</sup>	12.00 <sup>E</sup>
No interest	No interest	No interest	No interest	No interest	No interest	No interest	No interest	No interest	No interest	No interest	No interest	No interest
6.50	6.50	6.50	6.50	6.50	6.50	6.50	6.50	6.50	6.50	6.50	4.50	6.50
7.00	7.00	7.00	7.00	7.00	7.00	7.00	7.00	7.00	7.00	7.00	5.00	7.00
7.50	7.50	7.50	7.50	7.50	7.50	7.50	7.50	7.50	7.50	7.50	5.50	7.50
No interest	No interest	No interest	No interest	No interest	No interest	No interest	No interest	No interest	No interest	No interest	No interest	No interest
5.50	5.50	5.50	5.50	5.50	5.50	5.50	5.50	5.50	5.50	5.50	4.00	5.50
6.00	6.00	6.00	6.00	6.00	6.00	6.00	6.00	6.00	6.00	6.00	4.50	6.00
6.50	6.50	6.50	6.50	6.50	6.50	6.50	6.50	6.50	6.50	6.50	5.00	6.50
13.00	12.00	12.00	12.00	12.00	12.00	12.00	12.00	12.00	12.00	12.00	12.00	12.00
15.00	12.00	12.00	12.00	12.00	12.00	12.00	12.00	12.00	12.00	12.00	12.00	12.00
10.00	10.00	10.00	10.00	10.00	10.00	10.00	10.00	10.00	10.00	10.00	10.00	10.00

A. including 0.84 % social security premium (SSP) & will be payable on completion of 3 years

B. including 0.79 % social security premium (SSP) & will be payable on completion of 3 years

C. including 0.99 % social security premium (SSP) & will be payable on completion of 5 years

D. including 1.25 % social security premium (SSP) & will be payable on completion of 5 years

E. including 0.80 % social security premium (SSP) & will be payable on completion of 5 years

**BANK WISE ANNOUNCED INTEREST RATE STRUCTURE**

Interest Rates on	State Owned Commercial Banks						Specialised Banks	
	Sonali Bank	Agrani Bank	Janata Bank	Rupali Bank	BASIC Bank	BDBL	BKB	RAKUB
	1	2	3	4	5	6	7	8
<b>Savings Deposits:</b>	2.79	3.00	2.75	3.00-3.50	3.50-4.50	5.00	4.50	3.00
<b>Special Notice Deposits (SND):</b>								
i) < 1.00 crore	3.85	4.50	4.00	3.75	4.00-5.00	6.00	6.000.00	4.50
ii) 1.00 crore but < 25.00 crore	2.60	3.38	2.75	2.50	4.00-5.00	4.00	4.00-6.00	3.00
iii) 25.00 crore but < 50.00 crore	3.22	3.75	3.25	3.25	4.00-5.00	4.50	5.00-6.00	4.50
iv) 50.00 crore but < 100.00 crore	3.60	4.000.00	3.50	3.50	4.00-5.00	5.00	6.00	4.50
v) 100.00 crore & above	2.97	3.50	3.00	3.000.00	4.00-5.00	4.25	4.50	4.00
<b>Fixed Deposits:</b>								
i) 3 months but < 6 months	7.45	6.25	0.00	9.00	7.50-10.67	0.00	0.000.00	9.06
ii) 6 months but < 1 year	7.45	8.50	0.00	8.75	7.50-9.50	0.00	9.250.00	9.00
iii) 1 year but < 2 years	6.32	8.50	7.00	8.25	7.00-9.25	8.50	7.00	8.25
iv) 2 years but < 3 years	6.88	8.63	7.00	8.50	7.25-10.00	8.75	8.50	8.50
v) 3 years & above	7.23	8.50	7.00	8.75	7.50-9.75	9.00	8.75	8.750.00
<b>Lending Rates:</b>								
<b>Agriculture</b>								
Sub-Category-1	4.00-12.25	12.40	3.00-8.00	4.00-12.50	11.55-12.50	4.00-12.40	12.50	12.00-12.50
Sub-Category-2	-	-	-	-	-	-	-	-
<b>Term Loan to Large &amp; Medium Scale Industry</b>								
Sub-Category-1	13.25	13.40	9.00	13.50	13.00-14.00	13.40	-	-
Sub-Category-2	-	-	-	-	-	-	13.75	-
<b>Term Loan to Small Industry</b>								
Sub-Category-1	13.25	13.40	9.00	13.25	13.00-14.00	13.40	-	13.00-13.75
Sub-Category-2	-	-	-	-	-	-	13.75	-
<b>Working Capital to Industry</b>								
<b>i) Working Capital to Large &amp; Medium Scale Industry</b>								
Sub-Category-1	13.25	13.40	9.00	13.50	13.00-14.00	13.40	-	-
Sub-Category-2	-	-	-	-	-	-	13.75	-
<b>ii) Working Capital to Small Industry</b>								
Sub-Category-1	13.25	13.40	9.00	13.25	13.00-14.00	13.40	-	13.00-13.75
Sub-Category-2	-	-	-	-	-	-	13.75	-
<b>Exports</b>	12.25	12.40	9.00	12.25-13.50	12.00-13.00	13.50	12.50	-
<b>Trade Financing</b>								
Sub-Category-1	13.25	13.40	7.00-9.00	13.50-15.00	13.00-14.00	13.40	13.75	13.00-13.75
Sub-Category-2	-	-	-	-	-	-	-	-
<b>Housing Loan</b>								
Sub-Category-1	10.75-12.88	13.40	9.00	4.00-13.50	13.00-14.00	13.40	-	-
Sub-Category-2	-	13.40	-	-	-	-	-	-
<b>Consumer Credit</b>								
Sub-Category-1	12.00	12.70	9.00	13.50	13.00-14.00	-	13.75	13.00
Sub-Category-2	-	-	-	-	-	13.50	-	-
<b>Others</b>								
Sub-Category-1	-	13.40	9.00	11.50-13.82	13.00-14.00	13.40	-	-
Sub-Category-2	13.25	-	-	-	-	-	4.00-13.75	-

Source : Department of Off-site Supervision, Bangladesh Bank

Provisional Data

- =Not applicable

PKB	Private Banks							Interest Rates on
	The City Bank	UCB	AB Bank	IFIC Bank	National Bank	Uttara Bank	Pubali Bank	
9	10	11	12	13	14	15	16	
0.00	0.05-2.02	0.00-2.75	3.25	2.00	2.00	4.25	2.50	<b>Savings Deposits:</b>
<b>Special Notice Deposits (SND):</b>								
0.00	0.54-5.62	1.50-2.75	4.38	3.75	3.00	10.00	5.000.00	i) < 1.00 crore
0.00	0.54-5.62	1.50-1.75	2.13	2.25	2.00	4.50	2.38-3.75	ii) 1.00 crore but < 25.00 crore
0.00	0.54-5.62	1.50-2.25	3.50	2.75	3.00	8.00	4.00-4.50	iii) 25.00 crore but < 50.00 crore
0.00	0.54-5.62	1.50-2.50	4.00	3.25	3.00	8.50	4.50-4.75	iv) 50.00 crore but < 100.00 crore
0.00	0.54-5.62	1.50-2.00	2.75	2.25	2.00	6.00	3.00	v) 100.00 crore & above
<b>Fixed Deposits:</b>								
0.00	5.43-8.19	4.50-6.50	0.00	8.50	9.50-9.75	9.75-10.30	7.50	i) 3 months but < 6 months
0.00	5.66-8.42	4.50-6.50	12.00	8.50	9.50-9.75	9.75-10.30	8.50	ii) 6 months but < 1 year
0.000.00	2.63-9.06	3.75-10.75	12.00	8.50	8.25-8.75	9.25-10.00	8.00	iii) 1 year but < 2 years
0.00	3.71-9.06	3.75-11.00	12.00	8.50	9.00-9.50	9.50-10.00	8.25	iv) 2 years but < 3 years
5.00	3.62-9.06	4.00-11.50	12.00	8.50	9.50-9.75	9.75-10.30	8.500.00	v) 3 years & above
<b>Lending Rates:</b>								
<b>Agriculture</b>								
-	11.00-13.50	12.00-14.00	14.50	8.00-13.50	13.50	12.00-14.00	14.00	Sub-Category-1
-	-	-	-	11.50-13.50	-	-	-	Sub-Category-2
<b>Term Loan to Large &amp; Medium Scale Industry</b>								
-	12.00-14.00	13.00-15.00	13.50-15.50	13.00-15.00	14.50	13.00-15.00	15.00	Sub-Category-1
-	-	13.00-15.00	13.50-15.50	13.00-15.00	-	13.00-15.00	-	Sub-Category-2
<b>Term Loan to Small Industry</b>								
-	12.25-18.00	13.00-15.00	13.25-15.25	13.00-15.00	14.50	13.00-15.00	15.00	Sub-Category-1
-	-	13.00-15.00	13.25-15.25	-	-	13.00-15.00	-	Sub-Category-2
<b>Working Capital to Industry</b>								
<b>i) Working Capital to Large &amp; Medium Scale Industry</b>								
-	10.75-14.00	13.00-15.00	13.50-15.50	13.00-15.00	14.50	10.50-13.00	15.00	Sub-Category-1
-	-	13.00-15.00	13.50-15.50	13.00-15.00	-	10.50-13.00	-	Sub-Category-2
<b>ii) Working Capital to Small Industry</b>								
-	12.25-18.00	13.00-15.00	13.25-15.25	12.50-14.50	14.50	13.00-15.00	15.00	Sub-Category-1
-	-	13.00-15.00	13.50-15.50	-	-	13.00-15.00	-	Sub-Category-2
-	11.00-13.00	12.00-14.00	14.50	12.00-14.00	13.50	10.50-14.00	14.00	<b>Exports</b>
<b>Trade Financing</b>								
-	12.50-14.50	13.00-15.00	13.50-15.50	13.00-15.00	14.50	13.00-15.00	13.00-15.00	Sub-Category-1
-	12.50-14.50	13.00-15.00	13.50-15.50	13.00-15.00	-	13.00-15.00	-	Sub-Category-2
<b>Housing Loan</b>								
-	12.50-14.50	10.50-15.00	14.00-16.00	12.25-14.25	14.50	11.00-15.00	12.50-14.50	Sub-Category-1
-	10.00-12.00	-	-	11.75-13.75	-	-	-	Sub-Category-2
<b>Consumer Credit</b>								
-	6.00-13.00	13.00-15.00	14.00-16.00	12.50-14.50	15.00	13.00-15.00	9.00-15.00	Sub-Category-1
-	11.50-18.50	13.00-15.00	-	12.50-14.50	-	-	-	Sub-Category-2
<b>Others</b>								
-	11.75-14.00	13.00-15.00	13.50-15.50	12.50-14.50	14.50	13.00-15.00	9.00-15.00	Sub-Category-1
8.00-9.00	12.00-14.50	13.00-15.00	13.50-15.50	-	-	-	-	Sub-Category-2

## BANK WISE ANNOUNCED INTEREST RATE STRUCTURE

Interest Rates on	Private					
	Eastern Bank	NCCBL	Dhaka Bank	Southeast Bank	BCBL	Prime Bank
	17	18	19	20	21	22
<b>Savings Deposits:</b>	1.75-2.00	0.50-2.00	0.00-3.25	1.25-1.75	3.25-3.50	0.00-5.75
<b>Special Notice Deposits (SND):</b>						
i) < 1.00 crore	2.00	2.00	3.00	2.50	3.00	2.50
ii) 1.00 crore but < 25.00 crore	1.50	2.00	2.00	1.50	2.00	0.50
iii) 25.00 crore but < 50.00 crore	2.00	2.00	2.50	2.00	3.00	2.00
iv) 50.00 crore but < 100.00 crore	2.00	2.00	2.75	2.25	3.00	2.00
v) 100.00 crore & above	2.00	2.00	2.25	1.75	3.00	1.00-6.50
<b>Fixed Deposits:</b>						
i) 3 months but < 6 months	3.00-7.63	8.75	8.25-10.00	7.25-10.00	0.00	4.50-7.50
ii) 6 months but < 1 year	3.00-7.63	8.75	7.38-9.25	7.25-10.00	0.00	4.50-7.50
iii) 1 year but < 2 years	2.63-8.25	8.75	6.88-7.75	5.25-9.50	10.00	4.50-9.13
iv) 2 years but < 3 years	5.25-8.50	9.00	6.63-7.75	5.25-9.75	10.50	4.50-9.63
v) 3 years & above	5.38-8.63	9.25	6.75-7.80	5.50-9.75	11.50	4.50-9.13
<b>Lending Rates:</b>						
<b>Agriculture</b>						
Sub-Category-1	11.00-13.00	13.50-14.50	11.55-13.55	11.50-13.50	12.00-15.00	11.00-13.00
Sub-Category-2	-	-	-	-	-	10.50-12.50
<b>Term Loan to Large &amp; Medium Scale Industry</b>						
Sub-Category-1	11.50-13.50	14.50-14.75	10.00-14.75	-	13.00-16.00	12.00-14.00
Sub-Category-2	-	-	-	13.00-15.00	-	13.00-15.00
<b>Term Loan to Small Industry</b>						
Sub-Category-1	11.50-13.50	14.50	12.75-14.75	13.00-15.00	14.00-16.00	13.-15.00
Sub-Category-2	-	-	-	-	-	12.00-14.00
<b>Working Capital to Industry</b>						
<b>j) Working Capital to Large &amp; Medium Scale Industry</b>						
Sub-Category-1	11.50-13.50	14.50-14.75	10.00-14.75	13.00-15.00	13.00-16.00	12.00-14.00
Sub-Category-2	-	-	-	-	-	13.00-15.00
<b>ii) Working Capital to Small Industry</b>						
Sub-Category-1	11.50-13.50	14.75	12.75-14.75	13.00-15.00	13.00-16.00	13.00-15.00
Sub-Category-2	-	-	-	-	-	-
<b>Exports</b>	11.00-12.50	13.50	11.55-13.55	11.50-13.50	13.00-16.00	9.00-11.00
<b>Trade Financing</b>						
Sub-Category-1	12.00-14.00	15.00	12.55-14.55	-	12.50-15.50	12.00-14.00
Sub-Category-2	-	-	-	13.00-15.00	-	10.50-12.50
<b>Housing Loan</b>						
Sub-Category-1	9.50-9.99	11.50-15.25	10.50-14.55	10.50-12.50	14.00-16.00	12.00-14.00
Sub-Category-2	-	-	-	-	-	10.50-12.50
<b>Consumer Credit</b>						
Sub-Category-1	10.25-13.78	11.50-13.00	7.50-15.00	12.50-14.50	13.00-16.00	10.50-12.50
Sub-Category-2	-	-	-	-	-	11.00-13.00
<b>Others</b>						
Sub-Category-1	10.00-14.00	13.25-15.00	12.55-14.55	13.00-15.00	6.00-9.00	7.50-14.00
Sub-Category-2	-	-	-	-	-	-

Source : Department of Off-site Supervision, Bangladesh Bank

- =Not applicable

Banks						Interest Rates on
Dutch-Bangla Bank	Modhumoti Bank	SBAC Bank	Padma Bank	Mercantile Bank	One Bank	
23	24	25	26	27	28	
0.50-3.25	2.00-4.00	2.50-5.50	2.500.00	1.50-9.40	2.50-5.00	<b>Savings Deposits:</b>
						<b>Special Notice Deposits (SND):</b>
7.00	6.00	2.00-2.50	3.000.00	3.50	4.00	i) < 1.00 crore
7.00	2.00	2.00-2.50	2.00	1.00	2.50	ii) 1.00 crore but < 25.00 crore
7.000.00	2.00	2.00-7.50	3.000.00	2.50	3.25	iii) 25.00 crore but < 50.00 crore
7.000.00	2.00	2.00-2.50	3.000.00	3.00	3.50	iv) 50.00 crore but < 100.00 crore
7.000.00	2.00	2.00-2.50	3.000.00	1.50	3.00	v) 100.00 crore & above
						<b>Fixed Deposits:</b>
7.20-9.50	0.000.00	5.50-12.50	0.000.00	10.000.00	0.000.00	i) 3 months but < 6 months
7.20-9.50	0.000.00	5.50-12.50	0.00	9.750.00	0.000.00	ii) 6 months but < 1 year
7.00-8.00	4.50-10.00	5.50-12.50	2.50-7.50	8.00-9.00	8.25-9.00	iii) 1 year but < 2 years
7.10-8.10	4.75	5.50-12.25	9.00	8.50	8.50	iv) 2 years but < 3 years
7.20-9.50	5.00	5.50-12.50	9.50	9.50	8.50	v) 3 years & above
						<b>Lending Rates:</b>
						<b>Agriculture</b>
10.00-12.00	12.50-14.50	7.00-14.20	4.00-14.00	12.50-13.50	13.50	Sub-Category-1
10.00-12.00	-	-	4.00-14.00	-	-	Sub-Category-2
						<b>Term Loan to Large &amp; Medium Scale Industry</b>
11.00-13.00	12.50-16.50	14.20-16.20	13.00-15.00	13.50-14.50	13.50-15.50	Sub-Category-1
11.00-13.00	13.50-16.50	14.20-16.20	-	13.50-14.50	-	Sub-Category-2
						<b>Term Loan to Small Industry</b>
11.00-13.00	13.50-16.50	14.20-16.20	7.00-15.00	13.50-14.50	14.50-16.50	Sub-Category-1
-	-	14.25-16.25	-	13.50-14.50	-	Sub-Category-2
						<b>Working Capital to Industry</b>
						<b>j) Working Capital to Large &amp; Medium Scale Industry</b>
11.00-13.00	13.50-16.50	14.20-16.20	13.00-15.00	13.50-14.50	13.50-15.50	Sub-Category-1
11.00-13.00	-	14.20-16.20	-	-	-	Sub-Category-2
						<b>ii) Working Capital to Small Industry</b>
11.00-13.00	14.50-16.50	14.25-16.25	7.00-15.00	13.50-14.50	14.50-16.50	Sub-Category-1
-	-	14.25-16.25	-	13.50-14.50	-	Sub-Category-2
10.00-12.00	12.50-14.50	7.00-14.20	13.00-15.00	12.00-13.00	12.50-14.50	<b>Exports</b>
						<b>Trade Financing</b>
11.00-13.00	13.50-16.50	14.00-16.00	13.00-15.00	13.50-14.50	13.50-15.50	Sub-Category-1
-	-	-	-	13.50-14.50	-	Sub-Category-2
						<b>Housing Loan</b>
11.00-13.00	13.00-15.00	14.20-16.20	7.99-15.00	13.50-14.50	13.50-15.50	Sub-Category-1
-	-	-	-	13.50-14.50	-	Sub-Category-2
						<b>Consumer Credit</b>
11.00-13.00	13.00-16.00	14.75-16.75	5.00-15.00	13.50-14.50	13.50-15.50	Sub-Category-1
-	-	-	-	13.50-14.50	-	Sub-Category-2
						<b>Others</b>
10.00-12.00	13.00-15.00	13.75-15.75	13.00-15.00	13.50-14.50	5.00-16.50	Sub-Category-1
11.00-13.00	13.00-15.50	-	-	13.50-14.50	-	Sub-Category-2

**BANK WISE ANNOUNCED INTEREST RATE STRUCTURE**

Interest Rates on	Private						
	Premier Bank	Trust Bank	BRAC Bank	Meghna Bank	Midland Bank	NRB Bank	Citizens Bank
	29	30	31	32	33	34	35
<b>Savings Deposits:</b>	2.50-6.00	1.25-3.25	0.50-6.00	2.500.00	2.00-3.90	1.50-7.00	3.00-7.00
<b>Special Notice Deposits (SND):</b>							
i) < 1.00 crore	6.50	2.25	3.00	3.00-6.00	4.25	4.00	5.00
ii) 1.00 crore but < 25.00 crore	3.00	1.00	0.25	3.000.00	2.50	2.50	2.750.00
iii) 25.00 crore but < 50.00 crore	3.75	1.25	1.25	3.00-4.00	3.25	3.50	4.00
iv) 50.00 crore but < 100.00 crore	6.00	2.00	1.50	3.00-4.50	4.00	4.00	5.00
v) 100.00 crore & above	3.50	1.13	0.75	3.00-3.50	3.25	3.00	3.00
<b>Fixed Deposits:</b>							
i) 3 months but <6 months	5.00-7.00	7.75-8.50	7.00-9.00	10.000.00	0.000.00	3.50-12.00	0.00
ii) 6 months but < 1 year	5.00-7.00	7.75-8.50	7.50-9.00	10.500.00	0.000.00	3.00-12.00	0.00
iii) 1 year but < 2 years	9.00-10.25	3.00-8.50	8.50-9.25	10.75-11.25	5.75-9.90	2.75-8.50	10.50-11.00
iv) 2 years but < 3 years	9.00-10.25	7.75-8.50	8.50-9.50	10.75-11.00	8.35	2.75	11.00
v) 3 years & above	8.50-10.60	7.75-8.50	8.25-9.50	11.00-11.50	7.75	2.75-12.00	11.50
<b>Lending Rates:</b>							
<b>Agriculture</b>							
Sub-Category-1	12.00-14.00	13.00	12.00-14.00	12.75-14.75	12.50-14.50	13.75-16.00	14.00-16.00
Sub-Category-2	-	-	-	-	-	-	-
<b>Term Loan to Large &amp; Medium Scale Industry</b>							
Sub-Category-1	13.00-15.00	12.50-14.50	11.50-13.50	13.75-15.75	12.50-14.50	14.25-16.50	13.00-17.00
Sub-Category-2	13.00-15.00	-	14.00-16.00	-	-	-	14.00-17.00
<b>Term Loan to Small</b>							
Sub-Category-1	13.00-15.00	12.50-14.50	14.00-16.00	14.25-16.00	14.00-16.00	14.75-16.50	14.00-16.00
Sub-Category-2	13.00-15.00	-	-	-	-	-	-
<b>Working Capital to Industry</b>							
<b>i) Working Capital to Large &amp; Medium Scale Industry</b>							
Sub-Category-1	13.00-15.00	12.50-14.50	11.50-13.50	13.75-16.00	12.50-14.50	14.50-15.50	14.00-16.00
Sub-Category-2	-	-	14.00-16.00	-	-	-	-
<b>ii) Working Capital to Small Industry</b>							
Sub-Category-1	13.00-15.00	12.50-14.50	14.00-16.00	14.25-16.00	14.00-16.00	14.50-16.00	15.00-17.00
Sub-Category-2	-	-	-	-	-	-	-
<b>Exports</b>	12.00-14.00	13.50	11.50-13.50	13.75-15.50	11.50-13.50	14.25-16.00	14.00-16.00
<b>Trade Financing</b>							
Sub-Category-1	13.00-15.00	12.50-14.50	11.50-13.50	13.75-15.50	12.50-14.50	14.50-16.00	15.00-17.00
Sub-Category-2	-	-	-	-	-	12.99-16.50	-
<b>Housing Loan</b>							
Sub-Category-1	13.00-15.00	12.50-14.50	10.47-12.47	13.75-15.50	12.00-14.50	14.00-16.00	14.00-16.00
Sub-Category-2	13.00-15.00	11.00-13.25	13.75-15.75	-	-	-	-
<b>Consumer Credit</b>							
Sub-Category-1	13.00-15.00	12.00-14.50	10.47-12.47	14.25-16.00	11.50-15.00	25.00	13.00-15.00
Sub-Category-2	-	-	-	-	-	15.25-16.50	-
<b>Others</b>							
Sub-Category-1	13.00-15.00	12.50-14.50	9.50-11.50	13.75-15.75	12.50-14.50	14.25-16.00	14.00-17.00
Sub-Category-2	-	-	12.00-14.00	-	-	-	15.00-17.00

Source : Department of Off-site Supervision, Bangladesh Bank

- =Not applicable

Banks							Interest Rates on
NRB Comm. Bank	Mutual Trust Bank	Bank Asia	Jamuna Bank	Shimanto Bank	CBBL	Bengal Comm. Bank	
36	37	38	39	40	41	42	
4.39-7.34	0.00-2.50	2.00-5.25	2.00-6.00	2.00-10.50	1.00-7.50	2.50-3.25	<b>Savings Deposits:</b>
							<b>Special Notice Deposits (SND):</b>
4.290.00	2.50	5.55-5.80	6.00	6.00	3.00	3.00	i) < 1.00 crore
3.61-4.27	1.25	2.80-3.05	1.00	2.00	2.00	2.50	ii) 1.00 crore but < 25.00 crore
3.790.00	1.75	4.55-4.80	3.00	2.00-5.00	2.50	2.50	iii) 25.00 crore but < 50.00 crore
4.040.00	2.00	5.30-5.55	4.00	6.00-12.00	2.75	2.75	iv) 50.00 crore but < 100.00 crore
3.540.00	1.50	3.55-3.80	2.00	2.000.00	2.25	2.50	v) 100.00 crore & above
							<b>Fixed Deposits:</b>
10.00	8.00-8.50	8.93-9.35	0.000.00	7.50-8.25	9.750.00	10.50-11.00	i) 3 months but < 6 months
10.00	8.00-8.50	9.10-9.38	0.000.00	8.50-9.00	9.750.00	10.50-11.00	ii) 6 months but < 1 year
10.30	7.75-8.75	4.50-9.25	7.25-10.25	5.50-9.50	6.25-10.25	10.50-11.00	iii) 1 year but < 2 years
10.61	8.00-9.00	9.18-9.50	7.50	5.50-10.00	9.50	10.50-11.00	iv) 2 years but < 3 years
10.68	8.00-8.50	9.25-9.50	7.75	6.00-10.50	7.00	10.50-11.00	v) 3 years & above
							<b>Lending Rates:</b>
							<b>Agriculture</b>
12.50-13.50	4.00-14.00	11.00-13.00	11.50-13.50	11.50-13.50	12.50-14.50	12.00-14.00	Sub-Category-1
-	-	-	-	-	-	-	Sub-Category-2
							<b>Term Loan to Large &amp; Medium Scale Industry</b>
13.50-14.50	12.00-13.50	11.50-14.00	13.00-15.00	12.00-13.00	13.50-15.50	12.50-15.00	Sub-Category-1
-	-	-	-	-	-	-	Sub-Category-2
							<b>Term Loan to Small Industry</b>
13.50-14.50	14.50-15.50	12.50-14.50	13.00-15.00	-	13.50-15.50	12.50-14.50	Sub-Category-1
-	-	-	-	-	-	-	Sub-Category-2
							<b>Working Capital to Industry</b>
							<b>i) Working Capital to Large &amp; Medium Scale Industry</b>
13.50-14.50	12.50-13.50	11.00-13.50	14.00-16.00	-	13.50-15.50	13.00-14.75	Sub-Category-1
-	-	-	-	-	-	-	Sub-Category-2
							<b>ii) Working Capital to Small Industry</b>
13.33-14.67	13.50-14.50	12.50-14.50	14.00-16.00	4.00-13.99	13.50-15.50	13.00-15.00	Sub-Category-1
-	-	-	-	-	-	-	Sub-Category-2
							<b>Exports</b>
							<b>Trade Financing</b>
13.00-15.00	12.50-13.50	12.00-14.00	14.00-16.00	-	13.50-15.50	13.00-15.00	Sub-Category-1
-	-	-	-	-	13.50-15.50	-	Sub-Category-2
							<b>Housing Loan</b>
11.50-12.50	11.00-12.00	12.00-14.00	12.00-14.00	9.90-13.50	13.50-15.50	11.50-15.00	Sub-Category-1
-	-	-	-	-	12.50-14.50	-	Sub-Category-2
							<b>Consumer Credit</b>
13.50-14.50	13.50-14.50	11.00-14.50	13.50-15.50	9.90-13.50	13.50-15.50	11.00-15.50	Sub-Category-1
-	-	-	-	-	-	-	Sub-Category-2
							<b>Others</b>
13.50-14.50	12.50-13.50	12.00-14.00	14.00-16.00	5.00-13.50	13.50-15.50	13.50-15.50	Sub-Category-1
-	-	-	13.00-15.00	-	-	-	Sub-Category-2

**BANK WISE ANNOUNCED INTEREST RATE STRUCTURE**

Interest Rates on	Foreign			
	Commercaill Bank of Ceylon	Standard Chartered Bank	State Bank of India	Habib Bank
	43	44	45	46
<b>Savings Deposits:</b>	0.00-6.00	0.05-3.13	2.00-3.00	1.00
<b>Special Notice Deposits (SND):</b>				
i) < 1.00 crore	2.50	1.25	6.00	7.00
ii) 1.00 crore but < 25.00 crore	1.00	0.05	1.25	4.00
iii) 25.00 crore but < 50.00 crore	1.25	0.50	2.00	7.00
iv) 50.00 crore but < 100.00 crore	1.50	0.75	5.50	7.00
v) 100.00 crore & above	1.00	0.25	1.75	5.50
<b>Fixed Deposits:</b>				
i) 3 months but <6 months	6.34-9.16	2.030.00	5.00-7.35	9.00
ii) 6 months but < 1 year	6.44-7.24	1.03-2.00	5.00-7.25	7.00
iii) 1 year but < 2 years	5.00-9.50	0.05-5.00	4.00-9.50	7.00
iv) 2 years but < 3 years	5.25-10.00	0.05-4.75	5.00-9.00	7.50
v) 3 years & above	5.12-8.50	1.03	5.00-7.25	9.50
<b>Lending Rates:</b>				
<b>Agriculture</b>				
Sub-Category-1	11.50-13.50	7.50-9.50	8.50-12.50	9.90-11.90
Sub-Category-2	-	-	-	-
<b>Term Loan to Large &amp; Medium Scale Industry</b>				
Sub-Category-1	12.75-14.75	11.00-13.00	11.75-13.75	10.90-12.90
Sub-Category-2	-	12.00-14.00	-	-
<b>Term Loan to Small Industry</b>				
Sub-Category-1	12.90-14.90	9.75-11.25	10.50-12.50	10.90-12.90
Sub-Category-2	-	9.75-11.25	-	-
<b>Working Capital to Industry</b>				
<b>j) Working Capital to Large &amp; Medium Scale Industry</b>				
Sub-Category-1	12.75-14.75	8.00-10.00	10.25-13.50	10.90-12.90
Sub-Category-2	-	10.00-12.00	-	-
<b>ii) Working Capital to Small Industry</b>				
Sub-Category-1	12.90-14.90	5.50-6.50	11.00-13.00	10.90-12.90
Sub-Category-2	-	5.50-6.50	-	-
<b>Exports</b>	11.50-13.50	7.00	10.00-12.00	-
<b>Trade Financing</b>				
Sub-Category-1	12.50-14.50	10.00-12.00	11.50-13.50	10.90-12.90
Sub-Category-2	-	11.00-13.00	-	-
<b>Housing Loan</b>				
Sub-Category-1	12.00-14.00	8.99-10.99	11.50-13.50	10.90-12.90
Sub-Category-2	-	-	-	-
<b>Consumer Credit</b>				
Sub-Category-1	12.90-14.90	10.50-12.50	11.50-13.00	-
Sub-Category-2	-	10.50-12.50	-	-
<b>Others</b>				
Sub-Category-1	-	6.00-8.00	9.00-13.50	10.90-12.90
Sub-Category-2	-	3.00-4.00	-	-

Source : Department of Off-site Supervision, Bangladesh Bank

- =Not applicable

Banks					Interest Rates on
National Bank of Pakistan	Citi Bank NA	Woori Bank	HSBC	Bank Alfalah	
47	48	49	50	51	
4.50	0.75	0.50-3.50	0.25-6.00	0.00-8.50	<b>Savings Deposits:</b>
<b>Special Notice Deposits (SND):</b>					
1.00	2.50	0.50	1.50	4.88-6.00	i) < 1.00 crore
0.20	0.05	0.50	0.05	0.50-3.25	ii) 1.00 crore but < 25.00 crore
0.40	0.05	0.50	0.55	4.88-5.00	iii) 25.00 crore but < 50.00 crore
0.50	1.25	0.50	0.80	4.88-5.00	iv) 50.00 crore but < 100.00 crore
0.30	0.05	0.50	0.25	4.50-5.00	v) 100.00 crore & above
<b>Fixed Deposits:</b>					
6.50	0.000.00	3.00-6.00	0.30-6.00	2.000.00	i) 3 months but < 6 months
6.00	0.000.00	3.00-5.00	0.30-6.00	2.000.00	ii) 6 months but < 1 year
5.750.00	8.80	1.25-7.00	0.20-7.60	1.75-10.50	iii) 1 year but < 2 years
5.750.00	8.00	1.50-7.00	0.30-8.75	1.25	iv) 2 years but < 3 years
5.75-8.00	0.10	1.75-4.50	0.30-8.75	1.75	v) 3 years & above
<b>Lending Rates:</b>					
<b>Agriculture</b>					
8.00-9.00	9.00-11.00	8.50-10.50	8.50-10.50	9.50-13.00	Sub-Category-1
-	-	-	-	-	Sub-Category-2
<b>Term Loan to Large &amp; Medium Scale Industry</b>					
-	10.50-12.50	10.00-12.00	11.00-13.00	12.50	Sub-Category-1
-	-	-	-	-	Sub-Category-2
<b>Term Loan to Small Industry</b>					
8.00	-	10.00-12.00	9.00-11.00	5.00-14.50	Sub-Category-1
-	-	-	-	-	Sub-Category-2
<b>Working Capital to Industry</b>					
<b>i) Working Capital to Large &amp; Medium Scale Industry</b>					
9.00	10.50-12.50	9.00-11.00	11.00-13.00	14.00	Sub-Category-1
-	10.50-12.50	-	-	-	Sub-Category-2
<b>ii) Working Capital to Small Industry</b>					
9.00	-	9.00-11.00	9.00-11.00	-	Sub-Category-1
-	-	-	-	-	Sub-Category-2
9.00	-	8.50-10.50	11.00-13.00	-	<b>Exports</b>
<b>Trade Financing</b>					
9.00	9.00-11.00	8.50-10.50	-	-	Sub-Category-1
-	9.00-11.00	-	-	-	Sub-Category-2
<b>Housing Loan</b>					
9.00	-	10.00-12.00	11.50-13.50	-	Sub-Category-1
-	-	-	-	-	Sub-Category-2
<b>Consumer Credit</b>					
6.75	-	10.00-12.00	9.00-13.50	-	Sub-Category-1
-	-	-	-	-	Sub-Category-2
<b>Others</b>					
-	7.50-9.50	-	9.00-13.00	-	Sub-Category-1
-	11.00-13.00	-	-	-	Sub-Category-2

**PROFIT RATE STRUCTURE OF THE ISLAMIC BANKS, 2024**
**TABLE-XIV**

(Percent per annum)

Nature of Deposits	Islami Bank BD	Al-Arafah Islami Bank	Social Islami Bank	ICB Islamic Bank	Shahjalal Islami Bank	Union Bank	EXIM Bank	First Security Islami Bank	Standard Bank	Global Islami Bank
<b>1) Mudaraba Savings Deposits</b>	3.50	2.94	3.00	2.00	2.26	2.37	3.79	6.09	2.00	3.00
<b>2) Mudaraba Term Deposits</b>										
a) 3 years	11.00	8.45	12.25	6.00	6.08	8.64	5.78	6.90	...	10.50
b) 2 years	10.70	8.09	11.75	6.00	5.99	9.33	5.78	9.08	6.33	10.50
c) 1 year	10.50	7.35	11.50	8.00	5.73	9.91	5.78	9.71	8.85	10.50
d) 6 months	10.30	6.98	9.25	7.00	5.56	10.22	5.54	9.45	8.75	10.25
e) 3 months	10.00	6.62	9.00	7.50	5.13	9.56	5.30	8.08	8.50	9.75
f) 1 month	6.00	5.15	5.00	5.00	4.60	8.90	5.00	6.63	4.00	6.00
<b>3) Mudaraba Special Notice Deposits</b>										
a) Monthly Term Savings Deposit	...	8.45	...	7.00	...	10.11	...	...	...	...
b) Monthly Savings Investment Deposit	...	8.45	...	...	...	...	...	...	...	...
c) Monthly Profit Based Deposits	...	8.45	...	...	6.78	...	...	10.12	...	...
d) Savings Bond (Islami Bond)	...	...	...	...	...	...	...	...	...	...
i) 3 years	...	8.45	...	...	...	...	...	...	...	10.00
ii) 5 years	7.10	8.45	...	...	...	...	...	...	...	10.00
iii) 8 years	7.50	8.45	...	...	...	...	...	...	...	10.00
e) Benefit Scheme	...	...	...	...	...	...	...	...	...	...
i) Double Benefit Scheme	12.50	8.45	...	...	7.91	10.83	...	8.65	13.39	13.95
ii) Triple Benefit Scheme	...	8.45	...	...	8.43	...	...	7.98	...	...
f) Millionaire Scheme Deposit	...	...	...	...	...	...	...	...	...	...
i) 12 years	...	8.45	...	...	8.60	8.65	8.07	8.59	11.50	10.00
ii) 15 years	...	8.45	...	...	8.77	...	8.13	...	12.25	10.00
iii) 20 years	...	8.45	...	...	9.47	...	...	...	...	...
iv) 25 years	...	...	...	...	9.73	...	...	...	...	...
g) Mudaraba Special Deposit Pension Scheme	...	...	...	...	...	...	...	...	...	...
i) 3 years	6.50	8.45	8.75	...	...	...	7.77	...	...	13.00
ii) 5 years	7.00	8.45	9.00	...	...	...	7.89	...	...	13.00
iii) 8 years	...	...	8.40	...	...	...	7.71	...	...	13.00
iv) 10 years	7.50	...	9.25	...	...	6.81	7.71	9.44	...	13.00
v) 12 years	...	...	8.75	...	...	...	7.65	...	...	...
h) Mudaraba Education Deposit Scheme	7.70	8.45	8.75	...	8.89	...	-	9.44	...	...
i) Mudaraba Steady Money	...	...	...	...	...	...	...	...	...	...
j) Mudaraba Super Savings	...	...	4.00	...	...	...	7.41	...	4.50	...
k) Mudaraba Multi Plus Savings	...	...	...	...	...	...	7.05	...	...	...
l) Mudaraba Smart Saver Deposits	...	...	...	...	...	...	...	...	5.00	...
m) Mudaraba Lakhopati Deposits Scheme	...	8.45	...	...	7.57	5.80	...	...	...	10.00
n) Mudaraba Future Deposits Scheme	...	...	...	...	...	...	...	...	...	...
o) Mudaraba Housing Savings Scheme	8.00	...	6.50	...	8.77	...	6.63	...	...	...
p) Children Savings Scheme	...	...	5.00	...	...	...	...	...	...	...
q) Mudaraba Muhar Savings(10yrs.)	7.50	8.45	6.50	...	...	6.54	7.71	...	13.00	10.00
r) Mudaraba Muhar Savings(5yrs.)	7.00	8.45	6.25	...	...	7.30	7.89	...	11.00	10.00
s) Mudaraba Monthly Profit Deposit Scheme (10 yrs.)	...	...	...	...	...	7.43	...	9.31	13.00	...
t) Mudaraba Monthly Profit Deposit Scheme (5 yrs.)	12.00	8.45	12.60	...	...	...	6.93	9.56	11.50	...
u) Mudaraba Monthly Profit Deposit Scheme (3 yrs.)	11.00	8.45	12.00	...	7.91	...	6.93	9.56	10.75	13.34
v) Mudaraba Marriage Savings Scheme	7.00	8.45	8.75	...	9.25	7.09	7.71	9.53	...	...
w) Special Notice Deposit	3.00	...	5.00	2.25	2.26	...	3.73	...	3.00	2.50
<b>4) Mudaraba Short Term Deposits</b>	...	3.68	...	...	...	8.30	...	7.55	2.00	...
<b>5) Mudaraba Hajj Savings Deposits :</b>	...	...	...	0.00	...	...	...	...	...	...
a) Hajj Deposit (Term)	...	...	...	0.00	...	...	...	...	...	...
i) 1 to 10 years	7.50	8.45	6.50	5.00	8.70	...	...	10.07	13.00	10.00
ii) 11 to 25 years	8.00	8.45	6.50	...	...	...	...	...	...	10.00
iii) One Time Hajj Deposits	...	8.45	...	...	...	...	...	...	...	...
b) MMPDR / Hajj Deposit (Monthly)	...	8.45	...	...	...	5.75	6.62	...	11.00	...
c) Cash Waqf.	10.00	8.45	11.00	...	9.82	...	7.17	...	6.25	...

Source : Statistics Department, Bangladesh Bank

... =Not applicable

**RATES OF INTEREST ON NON-RESIDENT FOREIGN  
CURRENCY DEPOSIT (NFCD) ACCOUNT  
STATE OWNED COMMERCIAL BANKS**

**TABLE-XV (Contd.)**

(Percent per annum)

Period	Maturity of Deposits											
	1 month			3 months			6 months			1 year		
	US Dollar	Pound Sterling	Euro	US Dollar	Pound Sterling	Euro	US Dollar	Pound Sterling	Euro	US Dollar	Pound Sterling	Euro
2010-11	0.17	0.25	0.44	0.33	0.40	0.64	0.51	0.67	0.94	0.73	0.93	1.06
2011-12	0.17	0.34	0.63	0.37	0.63	0.90	0.62	0.93	1.14	0.88	1.23	1.37
2012-13	0.17	0.22	0.00	0.20	0.28	0.05	0.36	0.44	0.13	0.59	0.71	0.26
2013-14	0.07	0.21	0.05	0.05	0.24	0.06	0.10	0.33	0.10	0.29	0.55	0.19
2014-15	0.06	0.20	0.00	0.04	0.25	0.02	0.08	0.37	0.01	0.26	0.58	0.05
2015-16	0.13	0.19	0.00	0.20	0.24	0.00	0.35	0.37	0.00	0.53	0.54	0.00
2016-17	0.47	0.03	0.00	0.57	0.25	0.00	0.87	0.21	0.00	1.10	0.36	0.00
2017-18	1.10	0.17	0.00	1.26	0.24	0.00	1.76	0.41	0.00	1.97	0.56	0.00
2018-19	1.73	0.42	0.00	1.89	0.52	0.00	2.48	0.76	0.00	2.67	0.90	0.00
2019-20	1.29	0.34	0.00	1.19	0.42	0.00	1.44	0.57	0.00	1.47	0.66	0.00
2020-21	0.14	0.05	0.00	0.18	0.07	0.00	0.19	0.10	0.00	0.23	0.15	0.00
2021-22	0.22	0.27	0.00	0.38	0.40	0.00	0.63	0.68	0.00	0.90	0.43	0.00
<b>2022-23</b>	<b>2.82</b>	<b>1.88</b>	<b>0.00</b>	<b>3.16</b>	<b>2.55</b>	<b>0.00</b>	<b>3.95</b>	<b>3.08</b>	<b>0.00</b>	<b>4.26</b>	<b>2.42</b>	<b>0.00</b>
<b>2023-24</b>	<b>3.80</b>	<b>3.72</b>	<b>3.54</b>	<b>3.95</b>	<b>3.84</b>	<b>3.70</b>	<b>4.02</b>	<b>3.96</b>	<b>3.62</b>	<b>3.93</b>	<b>3.91</b>	<b>3.16</b>
July	3.15	2.03	1.55	3.33	3.15	1.45	4.29	2.45	1.27	4.41	2.57	0.76
August	4.01	3.58	3.21	4.15	4.14	3.05	4.26	4.07	2.74	4.29	4.22	1.77
September	3.50	3.67	3.00	3.50	3.50	3.00	3.50	4.00	3.00	3.50	4.00	2.00
October	3.51	3.66	3.54	3.58	3.51	3.39	3.65	3.86	3.14	3.62	3.89	2.36
November	3.52	3.63	3.66	3.58	3.44	3.55	3.61	3.73	3.31	3.53	3.70	2.64
December	3.54	3.62	3.66	3.56	3.42	3.64	3.49	3.66	3.45	3.27	3.57	2.86
January	3.54	3.63	3.66	3.53	3.40	3.67	3.39	3.57	3.55	3.11	3.33	3.04
February	4.14	4.01	3.79	4.14	4.02	3.80	4.02	3.97	3.77	3.81	3.81	3.38
March	4.15	4.01	3.79	4.13	4.02	3.80	4.05	3.96	3.81	3.89	3.82	3.51
April	4.14	4.07	3.79	4.13	3.99	3.80	4.08	3.92	3.82	3.98	3.80	3.61
May	3.67	3.33	3.00	4.75	4.75	4.50	4.75	4.75	4.50	4.75	4.75	4.00
June	5.17	5.04	4.59	5.14	4.97	4.65	5.10	4.93	4.68	5.04	4.90	4.62
<b>2024-25</b>	<b>4.69</b>	<b>4.66</b>	<b>3.40</b>	<b>4.30</b>	<b>4.39</b>	<b>3.27</b>	<b>4.23</b>	<b>4.29</b>	<b>3.15</b>	<b>3.96</b>	<b>4.10</b>	<b>3.47</b>
July	5.17	4.99	3.61	5.03	4.88	3.68	4.95	4.81	3.74	4.80	4.73	3.73
August	5.14	4.89	3.58	4.80	4.71	3.60	4.61	4.61	3.70	4.35	4.49	3.74
September	4.97	4.87	3.55	4.45	4.58	3.52	4.20	4.46	3.65	3.88	4.27	3.74
October	4.80	4.81	3.45	4.39	4.49	3.44	4.21	4.38	3.58	3.99	4.21	3.71
November	4.70	4.73	3.30	4.34	4.49	3.31	4.26	4.40	3.47	4.19	4.33	3.66
December	5.59	5.71	4.24	4.82	5.09	4.03	4.78	5.03	4.25	4.81	5.03	4.50
January	4.49	4.65	3.13	4.14	4.37	2.98	4.10	4.32	3.23	4.11	4.31	3.41
February	4.49	4.52	3.53	4.11	4.27	3.34	4.13	4.16	2.95	3.82	3.90	3.43
March	4.49	4.49	3.45	4.06	4.26	3.23	4.09	4.15	2.78	3.70	3.84	3.32
April	3.32	3.36	2.33	3.33	3.48	2.46	3.34	3.29	1.68	2.86	2.99	2.35
May	4.47	4.44	3.34	3.97	3.98	2.91	3.93	3.87	2.42	3.42	3.49	3.05
June	4.49	4.40	3.24	4.04	4.02	2.76	4.03	3.89	2.26	3.54	3.54	2.91
<b>2025-26</b>												
July	4.50	4.41	3.21	3.39	3.37	2.75	4.00	3.89	2.62	3.93	3.77	2.11
August	4.48	4.28	3.11	3.36	3.35	2.58	3.93	3.76	2.46	3.91	3.76	1.93
September	4.35	4.22	3.08	3.23	3.38	2.43	3.81	3.85	2.45	3.80	3.80	1.89
October	4.28	4.17	3.00	3.15	3.30	2.29	3.67	3.79	2.41	3.67	3.70	1.83
November	2.92	2.87	1.66	3.16	3.21	2.19	3.66	3.75	2.38	3.65	3.62	1.79
December	2.80	2.79	3.62	3.12	3.12	2.10	3.61	3.60	3.58	3.59	3.38	2.69
January	3.00	3.00	4.00	3.25	3.25	2.33	3.50	3.75	3.50	3.50	3.75	2.50
February	3.00	3.00	4.00	3.25	3.00	3.00	3.50	3.75	3.50	3.75	3.50	2.50
March	3.00	3.00	4.00	3.25	3.00	3.00	3.50	3.50	3.50	3.50	3.50	2.50

**Source :** Statistics Department, Bangladesh Bank

**RATES OF INTEREST ON NON-RESIDENT FOREIGN  
CURRENCY DEPOSIT (NFCD) ACCOUNT  
PRIVATE BANKS**

**TABLE-XV (Contd.)**

(Percent per annum)

Period	Maturity of Deposits											
	1 month			3 months			6 months			1 year		
	US Dollar	Pound Sterling	Euro	US Dollar	Pound Sterling	Euro	US Dollar	Pound Sterling	Euro	US Dollar	Pound Sterling	Euro
2010-11	0.14	0.30	0.40	0.19	0.42	0.54	0.28	0.56	0.65	0.57	0.83	0.88
2011-12	0.10	0.31	0.57	0.22	0.51	0.72	0.35	0.66	0.81	0.89	0.95	1.00
2012-13	0.09	0.24	0.18	0.18	0.38	0.29	0.30	0.44	0.39	0.81	0.70	0.52
2013-14	0.23	0.29	0.20	0.25	0.42	0.28	0.40	0.48	0.38	0.65	0.81	0.50
2014-15	0.42	0.43	0.26	0.39	0.51	0.28	0.71	0.69	0.43	0.82	1.05	0.53
2015-16	0.44	0.43	0.30	0.47	0.50	0.31	1.11	0.70	0.49	1.18	0.90	0.51
2016-17	0.49	0.31	0.32	0.85	0.38	0.26	0.91	0.51	0.38	1.04	0.63	0.46
2017-18	0.78	0.31	0.17	1.62	0.39	0.18	0.99	0.51	0.25	1.09	0.58	0.32
2018-19	1.33	0.36	0.16	1.64	0.52	0.17	1.50	0.57	0.24	1.61	0.69	0.31
2019-20	1.06	0.40	0.22	1.13	0.56	0.19	1.17	0.54	0.26	1.32	0.70	0.32
2020-21	0.28	0.12	0.08	0.47	0.27	0.15	0.46	0.32	0.23	0.70	0.49	0.32
2021-22	0.32	0.20	0.04	0.53	0.32	0.12	0.58	0.44	0.18	0.80	0.45	0.26
<b>2022-23</b>	<b>2.00</b>	<b>1.55</b>	<b>0.75</b>	<b>2.51</b>	<b>1.69</b>	<b>0.79</b>	<b>2.73</b>	<b>1.98</b>	<b>0.87</b>	<b>2.87</b>	<b>1.91</b>	<b>0.92</b>
<b>2023-24</b>	<b>3.29</b>	<b>2.98</b>	<b>2.24</b>	<b>3.58</b>	<b>3.12</b>	<b>2.33</b>	<b>3.71</b>	<b>3.02</b>	<b>2.35</b>	<b>3.97</b>	<b>3.21</b>	<b>2.24</b>
July	2.59	2.13	1.57	2.88	2.17	1.50	3.17	2.18	1.58	3.30	2.43	1.54
August	2.84	2.41	1.61	3.15	2.38	1.54	3.38	2.37	1.61	3.56	2.63	1.58
September	3.00	2.78	2.80	3.53	2.70	3.00	3.81	2.80	2.80	3.79	2.78	2.60
October	2.99	2.05	1.74	3.14	2.36	1.65	3.28	2.32	1.72	3.54	2.32	1.67
November	2.77	2.05	1.75	3.09	2.23	1.66	3.35	2.15	1.72	3.63	2.29	1.69
December	3.12	2.81	2.08	3.38	2.75	1.88	3.55	2.62	1.87	3.79	2.72	1.69
January	3.30	2.94	2.37	3.27	3.00	2.11	3.42	2.68	2.10	3.59	2.60	1.92
February	3.21	2.64	2.08	3.19	2.76	1.89	3.40	2.44	1.89	3.72	2.35	1.76
March	3.94	4.08	2.99	3.91	4.00	2.65	3.97	3.82	2.64	4.30	3.88	2.47
April	3.68	3.49	2.37	3.65	3.41	2.10	3.74	3.33	2.11	4.07	3.39	2.01
May	4.22	4.00	3.00	5.45	5.20	4.11	5.08	5.22	4.11	5.90	5.56	4.00
June	4.95	5.16	3.26	5.21	5.16	3.85	4.97	5.15	3.85	5.08	5.05	3.76
<b>2024-25</b>	<b>4.13</b>	<b>4.16</b>	<b>2.48</b>	<b>4.52</b>	<b>4.34</b>	<b>3.15</b>	<b>4.41</b>	<b>4.59</b>	<b>3.15</b>	<b>4.76</b>	<b>4.75</b>	<b>3.08</b>
July	4.81	4.63	2.93	5.42	5.15	3.97	5.01	5.09	3.92	5.10	4.99	3.73
August	4.78	4.62	2.98	4.94	4.70	3.58	4.60	4.66	3.55	4.64	4.60	3.39
September	4.73	4.81	3.16	4.87	4.71	3.64	4.53	4.77	3.59	4.56	4.63	3.39
October	4.13	3.92	2.70	4.63	4.36	3.34	4.51	4.63	3.30	4.84	4.79	3.14
November	4.07	5.43	2.63	4.49	4.45	3.13	4.45	4.77	3.08	4.90	4.95	2.93
December	3.98	3.93	2.57	4.59	4.54	3.39	4.55	4.94	3.36	5.11	5.17	3.27
January	3.94	3.95	2.48	4.36	4.29	3.11	4.34	4.59	3.12	4.84	4.81	3.07
February	3.83	3.81	2.17	4.23	4.05	2.82	4.20	4.40	2.83	4.74	4.70	2.86
March	3.83	3.80	2.08	4.22	4.03	2.74	4.19	4.39	2.78	4.70	4.67	2.82
April	3.77	3.65	1.95	4.16	3.95	2.69	4.11	4.31	2.72	4.55	4.57	2.77
May	3.82	3.67	1.92	4.11	3.90	2.61	4.15	4.28	2.70	4.60	4.60	2.76
June	3.82	3.64	1.86	4.10	3.86	2.58	4.18	4.23	2.68	4.55	4.54	2.75
<b>2025-26</b>												
July	3.54	3.25	1.62	4.55	4.52	2.74	4.09	3.82	2.55	4.17	4.19	2.65
August	3.57	3.33	1.62	4.35	4.45	2.71	4.08	3.82	2.54	4.24	4.19	2.63
September	3.52	3.32	1.63	4.36	4.45	2.72	4.02	3.81	2.53	4.20	4.18	2.63
October	3.39	2.97	1.43	4.26	4.16	2.52	3.98	3.48	2.39	4.02	3.84	2.45
November	3.31	2.88	1.42	4.13	4.10	2.27	3.82	3.31	2.16	3.88	3.58	2.20
December	3.44	3.18	1.72	4.16	4.14	2.51	3.97	3.53	2.39	3.93	3.76	2.42
January	4.33	3.91	2.25	4.93	4.58	2.80	4.71	3.92	2.70	4.57	4.36	2.70
February	4.33	3.82	2.25	4.47	4.25	2.80	4.71	3.64	2.70	4.79	4.00	2.70
March	4.25	3.82	2.13	4.60	4.42	3.00	4.64	3.64	2.80	4.43	4.17	2.90

Source : Statistics Department, Bangladesh Bank

**RATES OF INTEREST ON NON-RESIDENT FOREIGN  
CURRENCY DEPOSIT (NFCD) ACCOUNT  
FOREIGN BANKS**

**TABLE-XV (Concl.)**

(Percent per annum)

Period	Maturity of Deposits											
	1 month			3 months			6 months			1 year		
	US Dollar	Pound Sterling	Euro	US Dollar	Pound Sterling	Euro	US Dollar	Pound Sterling	Euro	US Dollar	Pound Sterling	Euro
2010-11	0.76	0.28	0.31	1.10	0.42	0.54	1.19	0.51	0.62	0.80	0.54	0.79
2011-12	0.56	0.42	0.50	1.06	0.66	0.75	1.43	1.00	0.93	1.17	0.94	1.25
2012-13	0.55	0.40	0.50	1.48	0.56	0.75	1.47	0.69	0.62	1.30	0.86	1.25
2013-14	0.91	0.39	0.46	1.16	0.54	0.66	1.17	0.62	0.77	1.12	0.80	1.16
2014-15	1.02	0.42	0.46	1.15	0.57	0.58	0.77	0.67	0.99	0.95	0.87	1.08
2015-16	1.03	0.44	0.52	1.18	0.65	0.63	0.83	0.71	0.90	0.96	0.90	1.10
2016-17	1.01	0.44	0.49	1.13	0.58	0.48	0.87	0.67	0.73	1.05	0.80	0.93
2017-18	0.88	0.54	0.52	0.80	0.58	0.39	0.85	0.67	0.57	1.12	0.77	0.72
2018-19	1.00	0.61	0.55	0.80	0.64	0.36	1.02	0.76	0.53	1.28	0.84	0.70
2019-20	0.82	0.49	0.53	0.94	0.64	0.38	0.93	0.81	0.57	1.13	0.81	0.75
2020-21	0.49	0.38	0.54	0.75	0.46	0.46	0.58	0.72	0.70	0.68	0.70	0.93
2021-22	0.42	0.38	0.54	0.53	0.48	0.50	0.51	0.64	0.75	0.57	0.71	1.00
<b>2022-23</b>	<b>1.49</b>	<b>1.06</b>	<b>0.58</b>	<b>1.79</b>	<b>1.15</b>	<b>0.54</b>	<b>1.88</b>	<b>0.73</b>	<b>0.77</b>	<b>1.76</b>	<b>0.71</b>	<b>1.00</b>
<b>2023-24</b>	<b>2.46</b>	<b>1.69</b>	<b>0.25</b>	<b>2.74</b>	<b>1.92</b>	<b>0.84</b>	<b>3.21</b>	<b>1.38</b>	<b>0.99</b>	<b>3.48</b>	<b>1.70</b>	<b>1.00</b>
July	2.53	1.67	0.25	2.87	1.72	0.50	3.36	0.85	0.75	3.43	1.00	1.00
August	2.14	1.45	0.25	2.30	1.83	0.50	2.16	0.56	0.75	3.07	1.00	1.00
September	2.25	2.00	0.00	2.40	2.00	1.00	3.00	1.50	1.00	3.80	2.00	1.00
October	2.17	1.71	0.25	2.43	1.41	0.50	3.51	1.74	0.75	3.58	1.81	1.00
November	2.30	1.29	0.25	2.67	2.15	0.50	3.50	1.74	0.75	3.66	1.81	1.00
December	2.31	1.29	0.25	2.54	2.15	0.50	3.00	1.74	0.75	3.21	1.81	1.00
January	2.48	2.08	0.25	3.09	2.19	0.50	3.52	0.85	0.75	3.63	1.81	1.00
February	2.95	2.08	0.25	3.00	2.19	0.50	3.62	0.85	0.75	3.58	1.81	1.00
March	1.97	0.50	0.25	2.16	0.75	0.50	2.91	1.74	0.75	2.94	1.81	1.00
April	2.66	2.08	0.25	3.27	1.97	2.27	2.77	0.85	2.07	2.98	1.00	1.00
May	4.00	3.00	0.00	3.67	3.00	0.00	4.00	0.00	0.00	4.67	0.00	0.00
June	2.28	0.50	0.25	2.61	0.75	0.50	2.93	1.74	0.75	3.14	1.81	1.00
<b>2024-25</b>	<b>2.69</b>	<b>2.10</b>	<b>0.25</b>	<b>3.14</b>	<b>1.91</b>	<b>1.04</b>	<b>2.97</b>	<b>1.60</b>	<b>1.01</b>	<b>3.24</b>	<b>1.73</b>	<b>1.00</b>
July	2.93	1.81	0.25	3.14	1.90	0.50	2.79	0.85	0.75	3.11	1.00	1.00
August	2.56	2.08	0.25	3.66	1.90	2.17	3.29	0.85	2.47	4.00	1.00	1.00
September	3.05	2.08	0.25	3.89	1.90	0.50	3.56	1.74	0.75	4.06	1.81	1.00
October	3.40	2.87	0.00	3.84	2.82	0.00	3.41	2.62	0.00	3.83	2.62	0.00
November	2.82	2.08	0.25	2.93	1.79	0.50	2.93	1.74	0.75	3.29	1.81	1.00
December	2.52	2.08	0.25	2.90	2.06	0.50	2.90	0.85	0.75	3.25	1.81	1.00
January	2.53	1.81	0.25	2.81	1.73	0.50	2.63	0.85	0.75	3.05	1.00	1.00
February	2.44	2.08	0.25	2.95	1.73	1.56	2.84	1.74	0.75	3.05	1.81	1.00
March	2.60	2.08	0.25	2.95	1.73	1.56	2.99	1.74	0.75	2.86	1.81	1.00
April	2.62	2.08	0.25	2.78	1.72	0.50	2.71	1.74	0.75	2.64	1.81	1.00
May	2.51	2.08	0.25	2.81	1.96	0.50	2.69	1.74	0.75	2.81	1.81	1.00
June	2.45	2.08	0.25	2.78	1.96	0.50	2.66	1.74	0.73	2.81	1.81	1.00
<b>2025-26</b>												
July	2.60	2.08	0.25	2.57	1.81	1.00	2.57	1.93	0.50	2.36	1.74	0.73
August	2.32	2.08	0.25	2.55	1.00	1.00	2.60	1.93	0.50	2.34	1.74	0.73
September	2.13	2.08	0.25	2.27	1.81	1.00	2.30	1.93	0.60	1.99	1.74	0.75
October	2.10	2.08	0.25	2.26	1.81	1.00	2.20	1.90	0.60	1.91	1.74	0.75
November	2.07	1.52	0.25	2.07	2.00	1.00	1.91	1.55	1.75	1.57	0.85	0.75
December	1.57	1.56	0.25	2.13	1.81	1.00	2.18	1.90	0.50	1.50	0.85	0.73
January	2.00	1.00	0.00	2.00	2.00	1.00	1.67	1.50	1.00	1.75	1.00	1.00
February	1.67	1.00	0.00	2.00	1.00	1.00	1.67	1.50	1.00	1.67	1.00	1.00
March	1.67	1.00	0.00	2.00	1.00	1.00	1.67	1.50	1.00	1.67	1.00	1.00

**Source :** Statistics Department, Bangladesh Bank

**MONTHLY AVERAGE CALL MONEY  
MARKET RATES (Weighted Average)**

**TABLE-XVI**

(Percent per annum)

Period	Borrowing Rate			Lending Rate		
	Highest	Lowest	Average	Highest	Lowest	Average
2012	22.00	3.00	12.82	22.00	3.00	12.82
2013	13.00	5.10	7.78	13.00	5.10	7.78
2014	9.90	5.00	7.14	9.90	5.00	7.14
2015	9.90	1.25	6.20	9.90	1.25	6.15
2016	5.00	1.00	3.67	5.00	1.00	3.67
2017	4.50	1.50	3.77	4.50	1.50	3.77
2018	5.50	0.10	3.67	5.50	0.10	3.67
2019	5.50	0.75	4.43	5.50	0.75	4.43
2020	5.50	0.30	4.01	5.50	0.30	4.01
2021	5.25	1.00	2.10	5.25	1.00	2.10
<b>2022</b>	<b>7.75</b>	<b>1.00</b>	<b>4.65</b>	<b>7.75</b>	<b>1.00</b>	<b>4.65</b>
<b>2023</b>	<b>9.75</b>	<b>4.25</b>	<b>6.68</b>	<b>9.75</b>	<b>4.25</b>	<b>6.68</b>
January	7.50	5.25	6.66	7.50	5.25	6.66
February	7.50	5.00	6.15	7.50	5.00	6.15
March	7.50	5.00	6.03	7.50	5.00	6.03
April	7.50	5.00	6.04	7.50	5.00	6.04
May	7.50	5.00	6.03	7.50	5.00	6.03
June	7.50	4.50	6.06	7.50	4.50	6.06
July	8.00	5.50	6.30	8.00	5.50	6.30
August	8.00	4.25	6.28	8.00	4.25	6.28
September	7.75	5.50	6.41	7.75	5.50	6.41
October	8.75	6.00	7.35	8.75	6.00	7.35
November	9.25	7.25	8.03	9.25	7.25	8.03
December	9.75	7.25	8.84	9.75	7.25	8.84
<b>2024</b>	<b>11.00</b>	<b>6.75</b>	<b>9.24</b>	<b>11.00</b>	<b>6.75</b>	<b>9.24</b>
January	10.00	7.75	9.38	10.00	7.75	9.38
February	9.50	8.00	9.30	9.50	8.00	9.30
March	9.50	6.75	8.75	9.50	6.75	8.75
April	9.50	7.90	8.81	9.50	7.90	8.81
May	10.00	8.00	9.08	10.00	8.00	9.08
June	10.00	8.50	9.08	10.00	8.50	9.08
July	10.00	7.75	8.86	10.00	7.75	8.86
August	10.50	8.30	8.78	10.50	8.30	8.78
September	10.50	8.50	9.14	10.50	8.50	9.14
October	11.00	9.00	9.66	11.00	9.00	9.66
November	11.00	8.95	9.99	11.00	8.95	9.99
December	11.00	8.75	10.07	11.00	8.75	10.07
<b>2025</b>	<b>11.50</b>	<b>8.80</b>	<b>9.98</b>	<b>11.50</b>	<b>8.80</b>	<b>9.98</b>
January	11.00	9.00	10.08	11.00	9.00	10.08
February	11.00	9.50	10.04	11.00	9.50	10.04
March	11.00	8.80	10.01	11.00	8.80	10.01
April	11.00	9.50	9.93	11.00	9.50	9.93
May	11.25	9.50	10.06	11.25	9.50	10.06
June	11.50	9.00	10.14	11.50	9.00	10.14
July	11.50	9.50	10.03	11.50	9.50	10.03
August	11.00	9.50	9.98	11.00	9.50	9.98
September	11.00	9.25	9.97	11.00	9.25	9.97
October	11.00	9.25	9.74	11.00	9.25	9.74
November	11.00	9.50	9.79	11.00	9.50	9.79
December	11.00	9.50	9.99	11.00	9.50	9.99
<b>2026</b>						
January	11.00	9.50	9.94	11.00	9.50	9.94
February	11.00	9.05	9.90	11.00	9.05	9.90
March	11.00	9.25	10.01	11.00	9.25	10.01
April	11.00	9.50	9.95	11.00	9.50	9.95
May	11.25	9.75	10.03	11.25	9.75	10.03

**SOME INDICATORS OF INCOME, EXPENDITURE & PROFITABILITY OF THE BANKING SECTOR**      **TABLE-XVII (Contd.)**

(Taka in crore)

Period	Commercial Banks					
	State Owned Banks				Foreign Banks	
	Total Income	Total Expenditure	Net Profit After Tax	Total Manpower	Total Income	Total Expenditure
1993	1738.30	1769.70	-31.90	64492	195.10	91.85
1994	1702.56	1683.24	18.82	63804	242.36	105.74
1995	1982.08	1869.11	112.37	63803	335.65	151.39
1996	2249.11	2220.50	28.11	63731	408.46	221.73
1997	2574.08	2556.81	16.77	62723	564.10	335.64
1998	2815.17	2808.69	-5.98	63583	585.59	326.62
1999	3161.26	3164.79	-16.66	62419	713.65	447.39
2000	3726.27	3532.16	24.58	62091	967.50	548.08
2001	3878.16	3735.96	38.24	61325	1068.91	588.17
2002	3665.52	3420.35	19.88	60169	1061.90	570.79
2003	4165.22	3860.79	68.21	58629	772.93	252.27
2004	4008.46	3693.77	-1904.72	57588	1294.25	640.37
2005	4836.34	3814.70	-1209.41	56417	1367.59	529.50
2006	5657.36	4551.77	-4415.92	54591	2372.00	988.01
2007	4713.37	3243.54	-809.10	52177	2656.66	1266.59
2008	6750.95	5227.88	897.68	53786	3235.57	1620.56
2009	8026.68	6083.51	931.35	50600	2610.95	1401.57
2010	10260.46	7163.33	1176.26	50069	2632.77	1338.96
2011	13224.12	8569.50	1799.33	54025	4378.41	1925.60
2012	15725.25	11794.04	-6522.88	57989	5603.35	2796.43
2013	16728.02	13949.00	2258.44	58049	5985.94	3007.39
2014	18486.49	15256.82	1227.44	56187	5906.70	2721.73
2015	20782.27	17852.88	365.93	58286	5407.47	2514.02
2016	20405.58	18437.03	-363.99	54405	4405.96	2009.23
2017	20829.87	17032.49	1091.04	51483	4369.22	2027.35
2018	21746.61	17483.86	113.45	49552	5123.65	2321.98
2019	22230.95	18888.73	155.60	52002	7224.31	3352.81
2020	24064.51	20386.94	49.26	50543	6782.25	2914.50
2021	26872.24	23374.87	429.25	50956	5595.46	2450.34
2022	28238.27	23696.61	494.80	49617	8090.70	2974.91
2023	33505.95	27199.35	427.31	50773	10874.06	3753.79

**Source :** Statistics Department, Bangladesh Bank

Note: From period 2015 BDBL & BASIC banks are treated as State Owned Banks

## SOME INDICATORS OF INCOME, EXPENDITURE &

Period	Commercial					
	Foreign Banks		Private Banks			
	Net Profit After Tax	Total Manpower	Total Income	Total Expenditure	Net Profit After Tax	Total Manpower
1993	54.36	826	835.92	813.51	3.23	18276
1994	68.32	888	851.89	801.25	14.80	18794
1995	90.76	966	943.89	831.99	56.56	20083
1996	98.72	1016	1132.23	939.75	131.49	21140
1997	134.21	1125	1414.22	1180.04	144.48	22194
1998	149.43	1262	1696.46	1457.83	158.35	22893
1999	149.70	1311	2094.51	1760.92	178.44	24281
2000	220.46	1280	3267.62	2462.09	309.97	25975
2001	259.81	1588	4321.00	3126.00	514.48	28068
2002	224.08	1305	5021.55	3930.87	458.79	28336
2003	276.44	1409	5921.25	4543.82	475.59	32576
2004	392.01	1394	7305.97	5293.89	736.49	34786
2005	470.18	1713	9140.17	6599.97	954.71	36715
2006	624.12	2384	12757.48	9400.62	931.54	42512
2007	723.33	2388	16256.55	11380.48	1995.75	45074
2008	1138.42	2384	21172.70	14757.53	2818.66	46308
2009	708.78	2760	26262.19	17911.02	3947.72	59874
2010	645.62	3143	32873.14	20435.56	6032.03	68720
2011	781.04	3137	41050.18	29079.70	6999.28	75649
2012	1465.12	3140	52221.36	38973.79	3962.68	81944
2013	1464.63	3330	57658.75	44904.27	4644.27	85888
2014	1706.03	3880	61356.65	46637.05	5511.02	93624
2015	1695.81	3876	64033.43	48463.98	6145.79	92742
2016	1385.13	3997	66053.23	48304.64	7075.22	101622
2017	1324.35	4003	71888.84	53138.79	6877.83	107255
2018	1630.73	3935	84994.49	65262.56	7866.64	114080
2019	2365.71	3886	97952.06	75408.59	7018.84	123186
2020	2313.30	3870	94759.71	75652.05	8023.22	127524
2021	1538.70	3759	91769.50	69567.01	6687.22	134446
2022	3156.83	3895	103950.01	82559.90	6137.66	147621
2023	4451.86	4117	120200.92	95960.21	8106.34	152802

**PROFITABILITY OF THE BANKING SECTOR**

**TABLE-XVII (Contd.)**

(Taka in crore)

<b>Banks</b>				<b>Period</b>
<b>Total</b>				
<b>Total Income</b>	<b>Total Expenditure</b>	<b>Net Profit After Tax</b>	<b>Total Manpower</b>	
2769.32	2675.06	25.69	83594	1993
2796.81	2590.23	101.94	83486	1994
3261.62	2964.39	259.69	84852	1995
3789.80	3381.98	258.32	85887	1996
4552.40	4072.49	295.46	86042	1997
5097.22	4593.14	301.80	87738	1998
5969.42	5373.10	311.48	88011	1999
7961.39	6542.33	555.01	89346	2000
9268.07	7450.13	812.53	90981	2001
9748.97	7922.01	702.75	89810	2002
10859.40	8656.88	820.24	92614	2003
12608.68	9628.03	-776.22	93768	2004
15344.10	10944.17	215.48	94845	2005
20786.84	14940.40	-2860.26	99487	2006
23392.90	15872.78	1909.98	99639	2007
31159.22	21605.97	4854.76	102478	2008
36899.82	25396.10	5587.85	113234	2009
45766.37	28937.85	7853.91	121932	2010
58652.71	39574.80	9579.65	132811	2011
73549.97	53564.27	-1095.08	143073	2012
80372.72	61860.66	8367.35	147267	2013
85749.84	64615.60	8444.49	153691	2014
90223.17	68830.88	8207.53	154904	2015
90864.77	68750.90	8096.36	160024	2016
97087.93	72198.63	9293.22	162741	2017
111864.75	85068.40	9610.82	167567	2018
127407.31	97650.13	9540.15	179074	2019
125606.46	98953.49	10385.78	181937	2020
124237.21	95392.21	8655.17	189161	2021
140278.98	109231.41	9789.28	201133	2022
164580.94	126913.35	12985.51	207692	2023

**SOME INDICATORS OF INCOME, EXPENDITURE & PROFITABILITY OF THE BANKING SECTOR**

**TABLE-XVII (Concl'd.)**

(Taka in crore)

Period	Bangladesh Bank (Central Bank)				Specialized Banks			
	Total Income	Total Expenditure***	Net Profit	Total Manpower	Total Income	Total Expenditure	Net Profit After Tax	Total Manpower
1993-94	665.13	188.71	476.42	6435	186.68	511.26	-330.69	16871
1994-95	838.06	239.33	598.73	6345	310.63	617.73	-307.10	16856
1995-96	840.64	310.44	530.20	6281	235.97	528.04	-292.07	16459
1996-97	936.03	301.69	634.34	6215	410.88	615.38	-204.50	16273
1997-98	1059.39	288.75	770.64	6129	440.48	701.50	-261.02	16342
1998-99	1171.56	384.70	786.86	6178	492.91	766.77	-296.70	16114
1999-00	1159.35	363.37	795.98	6061	598.45	766.00	-532.37	16036
2000-01	1172.58	456.64	715.95	5926	820.34	736.36	79.81	16164
2001-02	1133.15	183.34	949.41	5769	636.39	748.34	-114.64	16475
2002-03	1725.62	365.57	760.05	5576	738.53	768.85	-24.32	15837
2003-04	2100.69	1161.21	939.48	5461	693.26	773.15	-87.89	15300
2004-05	2415.78	523.91	1891.87	5596	646.38	854.92	-240.68	14350
2005-06	3621.50	1217.48	2404.02	5481	1026.09	1088.90	-123.00	15406
2006-07	4279.41	818.83	3460.58	5402	1234.32	1251.53	-143.62	15515
2007-08	4062.03	909.20	3152.83	5304	1472.26	1497.07	-167.17	15400
2008-09	3088.43	582.63	2505.80	5259	1944.90	1685.01	40.16	15388
2009-10	1926.92	639.10	1287.82	5071	2327.42	2053.65	105.76	15293
2010-11	9862.54	1019.94	8842.59	4878	2610.50	2494.17	-58.41	14367
2011-12*	8522.74	1491.00	7031.75	4958	1818.91	1996.95	-208.04	13879
2012**	...	...	...	...	1592.26	1228.45	86.49	2514
2012-13	1685.34	1380.94	304.41	5239	1794.89	2210.87	-448.50	15034
2013	...	...	...	...	2163.79	1791.26	48.86	2971
2013-14	5040.63	1688.81	3351.83	5470	2035.30	2539.12	-3504.21	14237
2014	...	...	...	...	1988.85	1951.38	2.91	3115
2014-15	2807.48	5430.45	-2622.97	6067	2105.12	2551.56	-247.50	14094
2015-16	3502.18	3349.16	153.02	5726	2060.80	2816.86	-674.71	13200
2016-17	10866.44	3379.37	7487.06	5664	2155.00	2921.68	-555.75	12286
2017-18	14247.91	4583.18	9664.73	5741	1952.69	2861.60	-610.83	12470
2018-19	8954.89	3142.64	5812.24	6369	1983.63	3057.25	-704.27	12156
2019-20	9035.01	2849.38	6185.63	6391	1788.53	3360.88	-1834.47	13551
2020-21	8635.34	2858.12	5777.22	6407	1959.13	3564.66	-1742.41	13275
2021-22	32199.10	2952.09	29247.01	6201	2190.03	3730.59	-1563.25	11595
2022-23	51886.20	4617.75	47268.45	6060	2572.45	4443.10	-2574.04	11953
2023-24	48402.42	7848.67	40553.75	6226	...	...	...	...
2024-25 <sup>P</sup>	44122.36	9228.18	34894.18	6197	...	...	...	...

Note: \*From period 2011-12 the income, expenditure & profitability of specialized banks (BKB & RAKUB) are calculated on fiscal year basis

\*\* From period 2012 the income, expenditure & profitability of specialized banks (BDBL & BASIC) are calculated on calendar year basis

\*\*\*Total expenditure includes foreign currency revaluation (loss)

... = Not applicable/available

Source: Statistics Department, Bangladesh Bank

**NUMBER OF PERSONS LEFT FOR ABROAD ON  
EMPLOYMENT & TOTAL WORKERS' REMITTANCES**

**TABLE-XVIII**

Period	No. of Persons	Remittances	
		Million US \$	Taka in Crore
2009-10	427180	10987.4	76010.83
2010-11	439375	11650.32	83008.89
2011-12	691402	12843.43	101591.53
2012-13	441301	14461.15	115646.16
2013-14	408870	14228.30	110582.38
2014-15	461829	15316.91	118982.32
2015-16	684537	14931.18	116856.72
2016-17	905326	12769.45	101098.96
2017-18	880037	14981.69	123156.00
2018-19	692978	16419.63	138006.57
2019-20	530578	18205.01	154353.06
2020-21	280258	24777.71	210130.60
2021-22	988910	21031.68	181580.54
<b>2022-23</b>	<b>1137931</b>	<b>21610.73</b>	<b>215073.61</b>
<b>2023-24</b>	<b>1197128</b>	<b>23912.22</b>	<b>266162.18</b>
July	125850	1973.15	21459.43
August	138675	1599.45	17507.23
September	107584	1334.35	14673.85
October	110158	1971.43	21782.45
November	110413	1930.04	21400.44
December	95197	1991.26	21934.49
January	87852	2113.15	23244.65
February	74306	2164.56	23810.16
March	74679	1997.07	21967.77
April	85400	2044.23	22503.02
May	131969	2254.93	25938.46
June	55045	2538.60	29940.25
<b>2024-25</b>	<b>1015675</b>	<b>30328.80</b>	<b>366907.33</b>
July	71441	1913.77	22569.09
August	53462	2224.15	26407.33
September	64677	2404.11	28849.32
October	104858	2395.08	28740.50
November	102987	2199.99	26399.88
December	105293	2638.77	31665.24
January	97867	2185.23	26643.61
February	62436	2527.65	30837.33
March	105035	3295.63	40206.69
April	49983	2752.33	33578.43
May	105400	2969.56	36328.83
June	92236	2822.53	34681.08
<b>2025-26</b>			
July	63547	2477.87	30221.02
August	147412	2421.89	29478.93
September	98986	2685.56	32694.46
October	73975	2563.48	31275.63
November	100133	2889.73	35346.95
December	119389	3223.67	39423.09
January	95092	3171.63	38796.63
February	65634	3019.45	36928.62
March	44658	3752.21	46011.22
April	48859	3127.30	38384.60
May	60119	3425.03	42042.24

**Note :** Six decimal places is used for conversion of US\$ to Tk

**Source :** 1) Bureau of Manpower, Employment & Training ... = Not available

2) Upto May, 2016 Foreign Exchange Policy Department & From June, 2016 Statistics Department, Bangladesh Bank

## COUNTRY-WISE WORKERS'

Period	Saudi Arabia	UAE	UK	Kuwait	USA	Libya	Qatar	Oman	Singapore
2009-10	23709.40	13077.51	5723.90	7050.75	10044.26	10.45	2496.55	2414.78	1338.39
2010-11	23447.61	14274.54	6329.35	7668.55	13162.81	42.01	2273.66	2378.50	1443.45
2011-12	29163.28	19038.11	7809.78	9385.64	11828.91	102.87	2651.54	3174.06	2481.45
2012-13	30645.33	22629.95	7944.26	9487.76	14854.69	459.93	2297.90	4875.36	3983.39
2013-14	24240.14	20866.96	7004.67	8602.84	18056.86	559.42	2001.52	5448.43	3335.14
2014-15	25987.26	21934.98	6309.80	8371.97	18489.11	355.14	2409.50	7109.66	3444.44
2015-16	23165.84	21248.76	6747.20	8122.91	18889.25	95.89	3379.24	7132.67	3046.16
2016-17	17943.43	16573.53	6405.74	8180.24	13373.10	17.63	4562.31	7107.45	2380.56
2017-18	21303.06	19981.78	9090.16	9868.49	16410.64	19.44	6950.41	7874.33	2715.23
2018-19	26143.36	21351.11	9882.12	12301.02	15488.66	65.78	8605.68	8961.00	3096.06
2019-20	34046.10	20962.53	11571.72	11633.08	20382.71	34.07	8643.36	10517.87	3878.36
2020-21	48521.20	20692.84	17161.47	15998.64	29357.02	59.02	12298.41	13023.29	5299.26
2021-22	39158.18	17947.88	17614.92	14591.77	29681.06	20.14	11619.25	7728.67	3321.23
<b>2022-23</b>	<b>37457.37</b>	<b>30263.66</b>	<b>20784.40</b>	<b>15455.40</b>	<b>34888.23</b>	<b>26.30</b>	<b>14455.07</b>	<b>7915.99</b>	<b>4237.19</b>
<b>2023-24</b>	<b>30516.56</b>	<b>51233.57</b>	<b>31008.45</b>	<b>16628.44</b>	<b>33027.02</b>	<b>20.76</b>	<b>12780.37</b>	<b>12520.14</b>	<b>7051.06</b>
July	3344.28	3588.77	2406.25	1248.64	2175.14	2.18	1235.59	1313.57	464.28
August	3189.16	2611.55	2403.80	1272.45	1863.74	1.64	747.60	708.74	294.22
September	2377.00	2827.88	1626.46	1025.03	1552.67	1.43	798.05	466.60	270.86
October	2770.33	3638.68	2592.22	1679.68	2033.36	1.77	1116.62	820.83	465.72
November	2155.52	4218.35	2950.32	1292.32	2433.17	2.11	972.31	735.80	495.75
December	1822.71	4879.59	3088.38	1348.83	2314.88	1.32	923.97	856.12	665.22
January	1970.43	4929.43	2666.40	1485.99	2300.65	1.10	1225.07	979.44	787.93
February	2008.60	5274.94	2954.71	1376.98	3749.57	1.54	1232.88	744.70	803.11
March	1978.02	4010.49	2894.87	1388.75	2951.74	1.98	964.26	1044.12	521.51
April	2153.73	4231.04	2211.85	1552.24	3650.58	1.23	1147.08	1539.09	560.33
May	2970.61	4769.74	2801.36	1387.14	3681.83	1.38	1174.32	1568.07	837.87
June	3776.15	6253.12	2411.83	1570.39	4319.69	3.08	1242.62	1743.06	884.26
<b>2024-25</b>	<b>51651.94</b>	<b>50370.01</b>	<b>38396.74</b>	<b>19633.97</b>	<b>57180.30</b>	<b>30.63</b>	<b>14582.86</b>	<b>19788.17</b>	<b>11867.95</b>
July	2885.17	3923.14	2206.96	1372.41	2818.09	1.86	1050.62	1276.31	612.71
August	3190.82	4010.23	2051.87	1539.24	3484.33	1.64	1037.43	1271.93	792.30
September	4145.32	4340.65	2467.12	1357.47	4654.45	2.65	1063.64	1345.49	1003.46
October	3807.35	4004.32	2374.48	1534.74	5975.67	1.88	1054.99	1472.98	761.00
November	3083.48	3485.70	2249.33	1455.41	6143.55	3.24	954.50	1138.01	848.50
December	3479.95	4450.23	2981.75	1579.63	6780.45	2.46	1221.82	1806.97	977.18
January	3293.95	3042.76	3333.46	1657.39	4968.72	2.53	1175.86	1547.45	790.68
February	4011.86	4086.30	3727.29	1721.50	5993.33	2.96	1220.37	1509.37	959.22
March	5470.83	6201.97	4723.69	2253.26	6662.75	4.51	1429.33	2275.10	1160.91
April	5995.38	4540.53	3588.04	1985.29	4036.61	1.20	1271.88	1809.76	1446.72
May	6524.14	4295.70	4243.90	1714.76	2736.29	2.16	1669.71	2219.07	1336.45
June	5763.70	3988.47	4448.85	1462.86	2926.06	3.54	1432.70	2115.72	1178.82
<b>2025-26</b>									
July	5200.00	3461.65	3446.13	1610.94	2709.79	1.92	1288.21	1704.91	1073.99
August	4839.09	3237.23	3402.35	1319.51	2819.22	1.26	1119.54	1782.57	1346.61
September	4990.66	4073.23	4461.33	1544.05	2101.90	1.63	1517.10	1807.16	1572.65
October	4708.48	3632.37	4425.77	1536.99	2346.37	2.09	1547.26	1977.17	1276.38
November	5269.62	4908.43	4628.04	1824.76	2538.54	1.46	1789.26	2113.05	1433.01
December	5985.14	5821.57	4943.15	2009.52	3162.72	2.55	1773.38	2201.64	1405.94
January	5801.99	4746.67	5740.96	2064.41	3363.61	2.81	1687.71	2227.21	1729.90
February	5997.79	4580.82	5423.73	1811.95	3380.64	1.27	1539.42	1539.42	1783.24
March	8618.62	7171.47	6441.69	2185.22	4470.24	2.95	1853.71	1853.71	1600.15
April	6449.24	4938.59	6395.61	1707.68	3925.84	1.94	1671.66	1671.66	1766.03
May	6709.14	5746.73	7899.82	2040.87	3208.65	1.09	1557.52	2576.82	1731.51

**Source :** Upto May, 2016 Foreign Exchange Policy Department & From June, 2016 Statistics Department, Bangladesh Bank

# REMITTANCES

# TABLE-XIX

(Taka in crore)

Germany	Bahrain	Iran	Japan	Malaysia	Australia	Italy	South Korea	Hong Kong: SAR of China	Other Countries	Total
114.12	1177.05	31.07	101.96	4061.92	58.46	1259.93	143.63	57.54	3139.17	76010.83
184.06	1326.45	16.46	108.62	5011.17	93.97	1538.18	170.37	79.38	3459.75	83008.89
275.82	2371.47	8.96	173.68	6712.38	422.03	1914.88	239.72	178.82	3658.11	101591.53
206.71	2890.24	21.25	169.73	7967.16	488.01	1866.27	494.84	156.27	4207.09	115646.16
209.31	3570.17	3.03	132.67	8274.33	422.62	2095.19	455.27	137.57	5166.24	110582.38
164.36	4306.54	1.09	126.69	10732.61	480.41	2020.39	469.15	152.87	6116.35	118982.32
204.66	3806.94	1.41	178.34	10364.01	540.57	2736.71	506.56	211.20	6478.38	116856.72
251.79	3465.39	0.16	181.68	8729.76	411.69	4047.08	638.68	150.21	6678.55	101098.96
330.55	4451.49	0.33	258.69	9103.38	464.69	5434.02	791.07	174.71	7933.54	123156.00
509.61	3950.01	0.00	416.44	10065.44	480.43	6368.19	945.79	168.77	9207.10	138006.57
447.22	3706.67	0.08	418.39	10439.32	519.90	5926.43	1507.86	144.89	9572.50	154353.06
567.27	4899.60	0.08	674.55	16981.38	1202.29	6877.01	1773.80	181.15	14562.34	210130.60
722.60	4890.27	0.93	598.07	8813.70	1110.07	9111.64	1171.40	178.03	13300.73	181580.54
<b>1125.28</b>	<b>5276.47</b>	<b>0.50</b>	<b>1123.27</b>	<b>11195.26</b>	<b>1294.52</b>	<b>11772.18</b>	<b>1164.76</b>	<b>187.69</b>	<b>16450.07</b>	<b>215073.61</b>
<b>1387.44</b>	<b>7121.26</b>	<b>0.89</b>	<b>850.95</b>	<b>17942.20</b>	<b>1295.72</b>	<b>16245.70</b>	<b>1291.77</b>	<b>156.41</b>	<b>25083.48</b>	<b>266162.18</b>
104.73	528.23	0.11	55.79	1268.76	89.18	1235.59	79.94	16.64	2301.74	21459.43
53.74	252.41	0.00	41.16	911.35	66.11	1217.83	47.94	12.92	1810.87	17507.23
81.71	283.17	0.00	64.77	696.33	63.34	1022.39	84.24	10.34	1421.58	14673.85
182.31	571.35	0.00	95.57	1378.04	120.10	1969.83	84.97	11.49	2249.59	21782.45
94.69	527.79	0.55	51.78	1583.71	93.14	1647.47	89.70	17.08	2038.88	21400.44
73.58	560.57	0.11	138.79	1667.95	110.59	1298.71	71.27	13.77	2098.10	21934.49
130.35	714.56	0.00	73.70	1757.47	114.84	1515.14	127.71	11.55	2452.89	23244.65
142.23	569.36	0.00	85.47	1398.43	118.91	1100.22	147.07	10.89	2090.55	23810.16
149.82	860.75	0.00	67.98	1345.41	121.22	1193.83	151.14	10.34	2311.54	21967.77
110.76	609.65	0.02	40.09	1461.55	115.39	1153.88	161.72	8.75	1794.05	22503.02
119.40	865.19	0.05	56.45	1931.81	150.07	1252.79	170.79	14.40	2185.20	25938.46
144.11	778.22	0.05	79.39	2541.40	132.82	1638.02	75.29	18.25	2328.50	29940.25
<b>2183.90</b>	<b>9195.33</b>	<b>2.09</b>	<b>1276.90</b>	<b>33947.25</b>	<b>2141.60</b>	<b>19977.62</b>	<b>2751.23</b>	<b>231.05</b>	<b>31697.66</b>	<b>366907.20</b>
142.04	837.25	0.01	84.21	1540.22	137.86	1512.98	191.26	11.29	1964.69	22569.09
177.36	786.68	0.04	232.09	2990.75	179.58	1800.45	156.69	13.71	2690.18	26407.33
132.04	722.76	0.01	144.61	2845.46	213.78	1748.65	140.36	20.23	2501.14	28849.32
161.10	867.60	0.12	94.30	2347.21	148.56	1637.34	116.46	25.52	2354.88	28740.50
165.24	623.04	0.62	97.22	2304.29	146.67	1281.77	194.29	21.93	2203.07	26399.88
204.22	691.11	0.16	89.68	3095.97	142.14	1332.87	212.96	15.52	2600.17	31665.24
183.76	533.76	0.03	70.34	1884.37	155.12	1597.19	190.69	10.84	2204.74	26643.61
271.60	686.25	0.11	98.54	2243.17	145.36	1355.71	271.31	14.48	2518.60	30837.33
234.08	649.74	0.27	90.76	3549.09	246.09	1905.30	239.81	26.57	3082.63	40206.69
206.39	787.25	0.29	103.90	2572.93	199.33	1837.22	297.79	25.27	2872.64	33578.43
171.26	1041.06	0.25	85.72	4164.61	229.37	1943.89	406.10	29.03	3515.24	36328.71
134.79	968.83	0.16	85.53	4409.18	197.74	2024.24	333.50	16.67	3189.69	34681.08
145.88	768.97	0.12	88.45	3255.77	190.80	2060.64	257.56	28.24	2927.07	30221.02
134.42	670.47	0.11	120.15	3364.06	160.40	2031.10	272.81	19.07	2838.95	29478.93
143.17	1013.35	0.10	105.93	3334.12	220.32	2159.15	307.49	19.61	3321.52	32694.46
153.27	787.01	0.07	87.66	3416.06	176.04	1973.43	291.75	22.52	2914.94	31275.62
169.16	1031.44	0.17	90.29	4050.90	204.22	1918.07	281.16	21.04	3074.36	35346.95
189.73	978.21	0.31	117.31	3947.58	335.72	2380.92	347.19	23.81	3796.72	39423.09
171.19	853.32	0.08	119.57	3427.61	326.87	2304.02	313.45	69.06	3837.74	38788.19
126.40	613.90	0.07	94.05	3884.46	310.70	1960.79	308.20	13.29	2927.01	36297.15
146.46	622.77	0.20	92.75	4322.64	316.01	1929.12	241.22	21.52	3139.89	45030.33
178.17	676.20	0.08	78.03	2671.49	273.61	2157.27	263.60	24.81	3237.57	38089.10
160.74	751.09	0.09	90.13	3684.41	361.60	2052.71	257.92	14.16	3197.26	42042.24

# EXCHANGE

(Taka per

Period	Australian Dollar		ACU Dollar		Bahrain Dinar	
	Period Average	End Period	Period Average	End Period	Period Average	End Period
	1	2	3	4	5	6
2011-12	81.65	83.78	79.10	81.82	209.80	217.03
2012-13	82.13	71.10	79.93	77.77	212.02	206.27
2013-14	71.37	73.17	77.72	77.63	206.16	205.92
2014-15	65.01	59.81	77.67	77.81	206.03	206.35
2015-16	57.02	58.42	78.26	78.40	207.57	207.76
2016-17	59.66	61.93	79.12	80.60	209.83	213.64
2017-18	63.66	61.58	82.10	83.73	217.65	221.47
2018-19	60.13	59.32	84.03	84.50	222.78	224.14
2019-20	56.94	58.28	84.78	84.90	224.80	224.84
2020-21	63.34	63.71	84.81	84.81	224.92	224.97
2021-22	62.63	64.31	86.30	93.45	228.90	247.88
<b>2022-23</b>	<b>66.96</b>	<b>70.79</b>	<b>99.46</b>	<b>106.00</b>	<b>263.79</b>	<b>281.17</b>
<b>2023-24</b>	<b>72.85</b>	<b>78.68</b>	<b>111.06</b>	<b>118.00</b>	<b>294.63</b>	<b>313.00</b>
July	73.20	72.48	108.76	109.00	288.48	289.12
August	71.07	70.92	109.46	109.50	290.34	290.45
September	70.67	70.52	109.97	110.25	291.74	292.44
October	70.20	70.44	110.49	110.50	293.14	292.95
November	71.97	73.13	110.88	110.50	294.25	293.41
December	73.67	74.92	110.15	110.00	292.25	291.78
January	73.20	72.62	110.00	110.00	291.91	291.74
February	71.82	71.47	110.00	110.00	291.81	292.01
March	72.14	71.74	110.00	110.00	291.96	292.01
April	71.67	72.23	110.00	110.00	291.79	291.74
May	76.18	77.82	115.03	117.70	305.09	312.20
June	78.40	78.68	117.94	118.00	312.85	313.00
<b>2024-25</b>	<b>78.22</b>	<b>80.18</b>	<b>120.82</b>	<b>122.78</b>	<b>320.47</b>	<b>325.53</b>
July	78.89	77.73	117.93	118.00	312.83	313.00
August	78.89	81.43	118.73	120.00	315.01	318.34
September	81.10	82.83	120.00	120.00	318.46	318.34
October	80.61	78.86	120.00	120.00	318.26	318.26
November	78.36	77.96	120.00	120.00	318.32	318.30
December	76.08	74.65	120.00	120.00	318.13	318.09
January	75.93	76.02	121.93	122.00	323.41	323.61
February	76.90	76.94	122.00	122.00	323.66	323.69
March	76.88	76.91	122.00	122.00	323.63	323.56
April	76.66	77.88	122.00	122.00	323.63	323.65
May	78.75	78.99	122.34	122.90	324.49	325.99
June	79.60	80.18	122.87	122.78	325.83	325.53
<b>2025-26</b>						
July	79.83	78.88	121.96	122.62	323.51	325.24
August	79.05	79.56	121.72	121.64	322.85	322.65
September	80.26	80.11	121.74	121.80	322.90	323.08
October	79.79	80.40	122.00	122.29	323.62	324.38
November	79.62	80.08	122.32	122.26	324.44	324.30
December	81.24	81.90	122.29	122.33	324.36	324.43
January	82.76	86.15	122.32	122.35	324.47	324.54
February	86.21	87.03	122.30	122.30	324.40	324.36
March	85.92	84.11	122.62	122.75	324.80	325.12
April	86.82	87.36	122.74	122.75	325.28	325.08
May	88.07	87.48	122.75	122.75	325.39	325.51

Note : 1. Exchange rates between Taka & other foreign currencies (except USD) are based on their cross rates with US dollar

# RATES

# TABLE-XX (Contd.)

Currencies)

Canadian Dollar		Chinese Yuan		Danish Krone		EURO	
Period Average	End Period	Period Average	End Period	Period Average	End Period	Period Average	End Period
7	8	9	10	11	12	13	14
78.84	80.45	12.47	12.94	14.22	13.91	105.78	103.45
79.62	73.90	12.72	12.59	13.87	13.57	103.37	101.19
72.69	72.81	12.65	12.62	14.14	14.21	105.46	105.96
66.46	62.78	12.65	12.73	12.54	11.72	93.46	87.43
59.08	60.63	12.18	11.82	11.65	11.73	86.88	87.21
59.65	61.98	11.62	11.90	11.60	12.40	86.26	92.21
64.69	63.21	12.66	12.65	13.16	13.00	97.99	96.86
63.50	64.54	12.33	12.29	12.85	12.87	95.88	96.08
63.28	62.16	12.08	11.99	12.56	12.81	93.73	95.44
66.17	68.39	12.81	13.13	13.59	13.57	101.15	100.90
68.19	72.48	13.37	13.92	13.08	13.11	97.32	97.57
<b>74.26</b>	<b>80.40</b>	<b>14.33</b>	<b>14.71</b>	<b>14.01</b>	<b>15.51</b>	<b>104.28</b>	<b>115.44</b>
<b>81.98</b>	<b>86.26</b>	<b>15.57</b>	<b>16.56</b>	<b>16.04</b>	<b>16.95</b>	<b>120.23</b>	<b>126.44</b>
82.25	82.24	15.18	15.29	16.14	16.12	120.23	120.07
81.29	80.91	15.26	15.25	16.09	16.05	119.48	119.64
81.06	81.56	15.31	15.37	15.78	15.63	117.67	116.56
80.68	79.92	15.39	15.39	15.64	15.71	116.70	117.30
80.82	81.31	15.50	15.56	16.11	16.26	119.79	121.22
82.03	83.03	15.51	15.53	16.12	16.28	120.89	121.41
82.04	82.10	15.48	15.48	16.10	16.00	120.08	119.26
81.52	81.01	15.48	15.49	15.92	15.99	118.67	119.22
81.26	81.24	15.50	15.50	15.05	15.92	119.63	118.74
80.58	80.52	15.49	15.48	15.84	15.81	118.19	117.93
84.15	85.81	16.19	16.55	16.66	17.04	124.30	127.14
86.08	86.26	16.57	16.56	17.05	16.95	127.14	126.44
<b>86.60</b>	<b>89.73</b>	<b>16.87</b>	<b>17.15</b>	<b>17.61</b>	<b>19.29</b>	<b>131.40</b>	<b>143.89</b>
86.06	85.20	16.54	16.54	17.15	17.10	127.95	127.62
86.83	89.02	16.64	16.83	17.54	17.89	130.85	133.45
88.59	88.79	16.94	17.12	17.85	17.97	133.14	133.96
87.43	86.31	16.94	16.84	17.55	17.46	130.93	130.27
85.90	85.53	16.73	16.69	17.12	17.00	127.66	126.79
84.26	83.59	16.69	16.69	16.85	16.75	125.71	124.89
84.76	84.61	16.98	17.02	16.93	17.04	126.28	127.13
85.33	85.09	17.01	17.01	17.03	17.15	127.07	127.91
84.96	85.28	16.98	16.79	17.63	17.59	131.60	131.78
87.13	88.19	16.91	16.94	18.27	18.61	136.51	138.90
88.25	88.82	17.00	17.09	18.50	18.61	138.02	138.79
89.68	89.73	17.12	17.15	18.91	19.29	141.10	143.89
89.21	88.67	17.06	17.15	19.12	18.74	142.67	139.85
88.21	88.50	17.07	17.13	18.99	19.04	141.71	142.15
88.06	87.53	17.13	17.14	19.14	19.13	142.86	142.83
87.26	87.71	17.19	17.26	19.03	19.00	142.12	141.87
87.07	87.49	17.26	17.27	18.93	18.98	141.36	141.77
88.63	89.31	17.32	17.39	19.18	19.28	143.21	143.71
88.70	90.25	17.46	17.54	19.21	19.59	143.49	146.26
89.61	89.63	17.61	17.67	19.37	19.34	144.68	144.49
89.47	88.16	17.76	17.74	18.95	18.83	141.61	140.75
89.09	89.70	17.87	17.89	19.19	19.18	143.40	143.34
89.43	88.82	17.93	17.95	19.17	19.06	143.24	142.43

Source : Statistics Department, Bangladesh Bank

## EXCHANGE

(Taka per

Period	Hong Kong Dollar		Indian Rupee		Indonesian Rupiah	
	Period Average	End Period	Period Average	End Period	Period Average	End Period
	15	16	17	18	19	20
2011-12	10.18	10.55	1.58	1.47	0.01	0.01
2012-13	10.31	10.03	1.46	1.31	0.01	0.01
2013-14	10.02	10.02	1.27	1.29	0.01	0.01
2014-15	10.02	10.04	1.25	1.22	0.01	0.01
2015-16	10.09	10.10	1.18	1.16	0.01	0.01
2016-17	10.19	10.33	1.19	1.25	0.01	0.01
2017-18	10.49	10.67	1.26	1.22	0.01	0.01
2018-19	10.72	10.82	1.19	1.23	0.01	0.01
2019-20	10.88	10.95	1.17	1.12	0.01	0.01
2020-21	10.93	10.92	1.15	1.14	0.01	0.01
2021-22	11.06	11.91	1.15	1.18	0.01	0.01
<b>2022-23</b>	<b>12.69</b>	<b>13.54</b>	<b>1.22</b>	<b>1.29</b>	<b>0.01</b>	<b>0.01</b>
<b>2023-24</b>	<b>14.20</b>	<b>15.11</b>	<b>1.34</b>	<b>1.42</b>	<b>0.01</b>	<b>0.01</b>
July	13.93	13.98	1.32	1.33	0.01	0.01
August	13.99	13.95	1.32	1.33	0.01	0.01
September	14.05	14.10	1.32	1.32	0.01	0.01
October	14.12	14.13	1.33	1.33	0.01	0.01
November	14.20	14.16	1.33	1.33	0.01	0.01
December	14.11	14.09	1.32	1.32	0.01	0.01
January	14.07	14.07	1.32	1.32	0.01	0.01
February	14.06	14.05	1.33	1.33	0.01	0.01
March	14.06	14.06	1.32	1.32	0.01	0.01
April	14.05	14.06	1.32	1.32	0.01	0.01
May	14.72	15.06	1.38	1.41	0.01	0.01
June	15.10	15.11	1.41	1.42	0.01	0.01
<b>2024-25</b>	<b>15.51</b>	<b>15.64</b>	<b>1.42</b>	<b>1.44</b>	<b>0.01</b>	<b>0.01</b>
July	15.10	15.10	1.41	1.41	0.01	0.01
August	15.23	15.38	1.42	1.43	0.01	0.01
September	15.40	15.44	1.43	1.43	0.01	0.01
October	15.44	15.44	1.43	1.43	0.01	0.01
November	15.42	15.42	1.42	1.42	0.01	0.01
December	15.44	15.45	1.41	1.40	0.01	0.01
January	15.67	15.66	1.41	1.41	0.01	0.01
February	15.67	15.69	1.40	1.40	0.01	0.01
March	15.70	15.69	1.41	1.42	0.01	0.01
April	15.71	15.72	1.42	1.43	0.01	0.01
May	15.69	15.68	1.44	1.44	0.01	0.01
June	15.66	15.64	1.43	1.44	0.01	0.01
<b>2025-26</b>						
July	15.54	15.62	1.42	1.40	0.01	0.01
August	15.55	15.60	1.39	1.38	0.01	0.01
September	15.64	15.65	1.38	1.37	0.01	0.01
October	15.69	15.74	1.38	1.38	0.01	0.01
November	15.73	15.70	1.38	1.37	0.01	0.01
December	15.72	15.74	1.36	1.36	0.01	0.01
January	15.69	15.68	1.35	1.33	0.01	0.01
February	15.65	15.63	1.35	1.34	0.01	0.01
March	15.67	15.67	1.32	1.30	0.01	0.01
April	15.67	15.66	1.32	1.29	0.01	0.01
May	15.67	15.67	1.29	1.28	0.01	0.01

# RATES

# TABLE-XX (Contd.)

Currencies)

Iranian Riyal		Japanese Yen		Kuwaiti Dinar		Malaysian Ringgit	
Period Average	End Period	Period Average	End Period	Period Average	End Period	Period Average	End Period
21	22	23	24	25	26	27	28
0.01	0.01	1.01	1.02	285.58	292.27	25.63	25.81
0.01	0.01	0.92	0.78	282.78	272.62	25.93	24.61
0.00	0.00	0.77	0.77	274.81	275.48	23.95	24.19
0.00	0.00	0.68	0.63	265.05	257.42	22.54	20.55
0.00	0.00	0.67	0.76	258.94	259.52	18.96	19.50
0.00	0.00	0.73	0.72	260.45	265.73	18.48	18.77
0.00	0.00	0.74	0.76	272.38	276.82	20.18	20.74
0.00	0.00	0.76	0.78	276.78	278.46	20.37	20.45
0.00	0.00	0.78	0.79	277.50	275.87	20.18	19.84
0.00	0.00	0.80	0.77	279.00	281.68	20.56	20.42
0.00	0.00	0.74	0.68	284.79	304.60	20.40	21.21
<b>0.00</b>	<b>0.00</b>	<b>0.73</b>	<b>0.74</b>	<b>323.64</b>	<b>344.77</b>	<b>22.16</b>	<b>22.63</b>
<b>0.00</b>	<b>0.00</b>	<b>0.74</b>	<b>0.73</b>	<b>360.79</b>	<b>384.68</b>	<b>23.66</b>	<b>25.01</b>
0.00	0.00	0.77	0.77	354.39	354.82	23.68	24.03
0.00	0.00	0.76	0.75	355.56	355.52	23.75	23.60
0.00	0.00	0.74	0.74	356.15	356.39	23.50	23.43
0.00	0.00	0.74	0.74	357.27	357.20	23.29	23.19
0.00	0.00	0.74	0.75	359.34	358.36	23.64	23.75
0.00	0.00	0.76	0.78	357.74	358.01	23.65	23.94
0.00	0.00	0.75	0.75	357.64	357.49	23.50	23.25
0.00	0.00	0.74	0.73	357.31	357.67	23.07	23.09
0.00	0.00	0.73	0.73	357.76	357.55	23.33	23.28
0.00	0.00	0.72	0.70	357.30	357.14	23.09	23.07
0.00	0.00	0.74	0.75	374.35	383.45	24.37	24.99
0.00	0.00	0.75	0.73	384.64	384.68	25.05	25.01
<b>0.00</b>	<b>0.00</b>	<b>0.81</b>	<b>0.85</b>	<b>393.54</b>	<b>401.88</b>	<b>27.46</b>	<b>29.11</b>
0.00	0.00	0.75	0.77	385.54	386.19	25.20	25.62
0.00	0.00	0.81	0.83	388.45	393.12	26.84	27.73
0.00	0.00	0.84	0.84	393.13	393.44	28.13	29.19
0.00	0.00	0.80	0.78	391.56	391.52	27.93	27.40
0.00	0.00	0.78	0.79	390.54	390.37	27.06	27.00
0.00	0.00	0.78	0.77	389.95	389.61	26.91	26.85
0.00	0.00	0.78	0.79	395.36	395.65	27.30	27.77
0.00	0.00	0.80	0.82	395.28	395.53	27.46	27.44
0.00	0.00	0.82	0.81	395.72	395.59	27.50	27.54
0.00	0.00	0.84	0.86	397.20	398.24	27.63	28.27
0.00	0.00	0.85	0.85	398.64	400.26	28.68	29.00
0.00	0.00	0.85	0.85	401.11	401.88	28.93	29.11
0.00	0.00	0.83	0.82	399.34	400.90	28.79	28.82
0.00	0.00	0.83	0.83	398.35	398.10	28.79	28.79
0.00	0.00	0.82	0.82	398.68	398.76	28.90	28.90
0.00	0.00	0.81	0.80	398.43	398.47	28.93	29.13
0.00	0.00	0.79	0.78	398.30	398.31	29.42	29.58
0.00	0.00	0.78	0.78	398.41	397.48	29.90	30.18
0.01	0.01	0.78	0.80	399.75	401.48	30.34	31.11
0.00	0.00	0.79	0.78	400.48	400.26	31.23	31.43
0.00	0.00	0.77	0.77	400.22	399.90	31.06	30.51
0.00	0.00	0.77	0.77	400.37	400.42	30.86	30.94
0.00	0.00	0.78	0.77	400.36	400.03	31.03	30.93

## EXCHANGE

(Taka per

Period	Myanmar Kyat		Nepalese Rupee		New Zealand Dollar	
	Period Average	End Period	Period Average	End Period	Period Average	End Period
	<b>29</b>	<b>30</b>	<b>31</b>	<b>32</b>	<b>33</b>	<b>34</b>
2011-12	12.32	12.74	0.99	0.90	63.62	65.52
2012-13	12.45	12.11	0.91	0.81	65.70	60.24
2013-14	12.11	12.09	0.79	0.81	64.54	68.16
2014-15	0.08	0.07	0.78	0.76	60.44	53.34
2015-16	0.06	0.07	0.74	0.72	52.30	55.76
2016-17	0.06	0.06	0.74	0.78	56.38	58.84
2017-18	0.06	0.06	0.79	0.77	58.73	56.56
2018-19	0.05	0.06	0.74	0.74	56.36	56.78
2019-20	0.06	0.06	0.74	0.74	54.05	54.51
2020-21	0.06	0.05	0.76	0.77	58.97	59.29
2021-22	0.05	0.05	0.76	0.79	58.77	58.10
<b>2022-23</b>	<b>0.05</b>	<b>0.05</b>	<b>0.83</b>	<b>0.89</b>	<b>61.33</b>	<b>65.11</b>
<b>2023-24</b>	<b>0.05</b>	<b>0.06</b>	<b>0.93</b>	<b>0.98</b>	<b>67.40</b>	<b>71.81</b>
July	0.05	0.05	0.92	0.92	67.67	67.22
August	0.05	0.05	0.92	0.92	65.71	65.23
September	0.05	0.05	0.92	0.92	65.16	65.56
October	0.05	0.05	0.92	0.91	65.26	64.57
November	0.05	0.05	0.93	0.93	66.36	68.03
December	0.05	0.05	0.95	0.93	68.47	69.57
January	0.05	0.05	0.93	0.92	68.03	67.50
February	0.05	0.05	0.92	0.92	67.41	67.10
March	0.05	0.05	0.92	0.92	66.96	65.77
April	0.05	0.05	0.92	0.92	65.58	65.76
May	0.05	0.06	0.96	0.98	69.73	71.90
June	0.06	0.06	0.98	0.98	72.46	71.81
<b>2024-25</b>	<b>0.06</b>	<b>0.06</b>	<b>1.02</b>	<b>1.06</b>	<b>71.37</b>	<b>74.36</b>
July	0.06	0.06	0.98	0.99	71.33	69.66
August	0.06	0.06	1.00	1.02	72.11	74.94
September	0.06	0.06	1.02	1.03	74.60	76.09
October	0.06	0.06	1.01	1.01	73.18	71.68
November	0.06	0.06	1.00	0.99	70.93	70.73
December	0.06	0.06	0.99	0.99	69.02	67.67
January	0.06	0.06	1.00	1.01	68.63	69.03
February	0.06	0.06	1.01	1.01	69.37	69.49
March	0.06	0.06	1.02	1.02	69.84	69.90
April	0.06	0.06	1.04	1.04	70.98	72.36
May	0.06	0.06	1.04	1.05	72.66	73.34
June	0.06	0.06	1.06	1.06	73.81	74.36
<b>2025-26</b>						
July	0.06	0.06	1.06	1.05	73.29	72.27
August	0.06	0.06	1.05	1.05	71.87	71.58
September	0.06	0.06	1.05	1.05	71.70	70.36
October	0.06	0.06	1.05	1.05	70.28	70.49
November	0.06	0.06	1.05	1.05	69.23	70.11
December	0.06	0.06	1.05	1.06	70.81	70.99
January	0.06	0.06	1.06	1.07	71.28	74.15
February	0.06	0.06	1.06	1.06	73.52	73.34
March	0.06	0.06	1.06	1.05	71.62	70.23
April	0.06	0.06	1.06	1.06	71.57	71.56
May	0.06	0.06	1.06	1.06	72.24	71.80

**Note :** From July'14 Myanmar Kyat has been changed due to floating exchange rate

# RATES

# TABLE-XX (Contd.)

Currencies)

Norwegian Krone		Omani Riyal		Pakistani Rupee		Philippines Peso	
Period Average	End Period	Period Average	End Period	Period Average	End Period	Period Average	End Period
35	36	37	38	39	40	41	42
13.79	13.72	205.30	212.52	0.89	0.87	1.84	1.94
13.88	12.81	207.59	201.99	0.83	0.78	1.93	1.80
12.90	12.68	201.88	201.64	0.76	0.79	1.79	1.78
10.96	9.90	201.75	202.12	0.77	0.76	1.75	1.72
9.32	9.34	203.28	203.63	0.75	0.75	1.68	1.67
9.40	9.61	205.49	209.23	0.76	0.77	1.62	1.60
10.27	10.22	213.23	217.47	0.75	0.69	1.60	1.57
9.92	9.90	218.26	219.48	0.62	0.52	1.59	1.65
9.11	8.78	220.28	220.52	0.54	0.51	1.66	1.71
9.69	9.90	220.28	220.29	0.53	0.54	1.75	1.74
9.67	9.42	224.16	242.73	0.49	0.46	1.69	1.70
<b>9.68</b>	<b>9.79</b>	<b>258.33</b>	<b>275.32</b>	<b>0.41</b>	<b>0.37</b>	<b>1.78</b>	<b>1.90</b>
<b>10.44</b>	<b>11.05</b>	<b>288.56</b>	<b>306.49</b>	<b>0.39</b>	<b>0.42</b>	<b>1.97</b>	<b>2.02</b>
10.56	10.69	282.48	283.12	0.39	0.39	1.98	1.99
10.48	10.34	284.30	284.42	0.37	0.36	1.94	1.93
10.25	10.19	285.60	286.36	0.37	0.39	1.94	1.94
10.06	9.91	286.99	287.01	0.39	0.39	1.94	1.94
10.16	10.37	289.30	287.01	0.39	0.39	1.99	1.99
10.45	10.83	286.11	285.71	0.39	0.39	1.98	1.99
10.59	10.54	285.72	285.71	0.39	0.39	1.96	1.95
10.43	10.39	285.72	285.71	0.39	0.40	1.96	1.96
10.38	10.17	285.71	285.75	0.39	0.40	1.97	1.96
10.12	10.01	285.71	285.68	0.40	0.39	1.93	1.91
10.70	11.11	298.80	305.71	0.41	0.42	1.99	2.01
11.13	11.05	306.33	306.49	0.42	0.42	2.01	2.02
<b>11.22</b>	<b>12.18</b>	<b>313.81</b>	<b>318.90</b>	<b>0.43</b>	<b>0.43</b>	<b>2.11</b>	<b>2.18</b>
10.96	10.77	306.30	306.49	0.42	0.42	2.02	2.02
11.10	11.43	308.38	311.69	0.43	0.43	2.08	2.13
11.29	11.43	311.70	312.09	0.43	0.43	2.14	2.14
11.11	10.95	311.69	311.69	0.43	0.43	2.09	2.06
10.85	10.85	311.69	311.65	0.43	0.43	2.04	2.05
10.70	10.59	311.69	311.69	0.43	0.43	2.05	2.08
10.75	10.81	316.71	316.88	0.44	0.44	2.09	2.09
10.90	10.94	316.88	316.88	0.44	0.44	2.10	2.11
11.38	11.56	316.90	316.88	0.44	0.44	2.12	2.12
11.56	11.76	316.90	316.88	0.43	0.43	2.14	2.18
11.89	12.06	317.77	319.18	0.43	0.43	2.20	2.21
12.18	12.18	319.11	318.90	0.43	0.43	2.18	2.18
12.03	11.87	316.79	318.48	0.43	0.43	2.15	2.11
11.94	12.09	316.15	315.95	0.43	0.43	2.13	2.13
12.24	12.20	316.20	316.36	0.43	0.43	2.13	2.09
12.17	12.20	316.89	317.64	0.43	0.43	2.09	2.08
12.04	12.07	317.71	317.56	0.43	0.43	2.08	2.09
12.10	12.18	317.64	317.73	0.44	0.43	2.08	2.08
12.27	12.75	317.72	317.79	0.44	0.44	2.07	2.08
12.76	12.86	317.67	317.66	0.44	0.44	2.10	2.12
12.66	12.60	318.47	318.87	0.44	0.44	2.06	2.02
12.94	13.15	318.80	318.83	0.44	0.44	2.04	2.00
13.25	13.24	318.84	318.83	0.44	0.44	2.00	1.99

## EXCHANGE

(Taka per

Period	Qatar Riyal		Russian Ruble		Saudi Arabian Riyal	
	Period Average	End Period	Period Average	End Period	Period Average	End Period
	<b>43</b>	<b>44</b>	<b>45</b>	<b>46</b>	<b>47</b>	<b>48</b>
2011-12	21.72	22.47	2.61	2.49	21.09	21.82
2012-13	21.95	21.36	2.56	2.36	21.31	20.74
2013-14	21.35	21.32	2.30	2.30	20.72	20.70
2014-15	21.33	21.37	1.64	1.40	20.71	20.74
2015-16	21.49	21.53	1.17	1.22	20.87	20.90
2016-17	21.71	21.58	1.30	1.36	21.10	21.49
2017-18	22.43	23.00	1.39	1.33	21.89	22.32
2018-19	23.08	23.21	1.28	1.34	22.40	22.53
2019-20	23.27	23.32	1.28	1.21	22.60	22.63
2020-21	23.25	22.91	1.14	1.16	22.61	22.61
2021-22	23.60	25.51	1.17	1.77	23.01	24.91
<b>2022-23</b>	<b>27.19</b>	<b>29.10</b>	<b>1.46</b>	<b>1.27</b>	<b>26.48</b>	<b>28.26</b>
<b>2023-24</b>	<b>30.36</b>	<b>32.36</b>	<b>1.21</b>	<b>1.38</b>	<b>29.61</b>	<b>31.45</b>
July	29.84	29.91	1.20	1.19	28.99	29.06
August	30.03	30.04	1.14	1.14	29.18	29.19
September	30.16	30.24	1.14	1.14	29.32	29.39
October	30.29	30.23	1.13	1.19	29.46	29.45
November	30.42	30.31	1.22	1.25	29.56	29.46
December	29.07	30.17	1.21	1.20	29.37	29.33
January	30.18	30.17	1.23	1.23	29.33	29.33
February	30.17	30.17	1.20	1.20	29.33	29.33
March	30.15	30.17	1.20	1.19	29.33	29.33
April	30.15	30.16	1.19	1.18	29.33	29.33
May	31.55	32.29	1.26	1.31	30.67	31.38
June	32.35	32.36	1.34	1.38	31.44	31.45
<b>2024-25</b>	<b>33.14</b>	<b>33.68</b>	<b>1.34</b>	<b>1.56</b>	<b>32.19</b>	<b>32.74</b>
July	32.34	32.36	1.35	1.38	31.44	31.45
August	32.56	32.92	1.33	1.31	31.64	31.98
September	32.92	32.92	1.32	1.27	31.98	31.99
October	32.91	32.91	1.25	1.24	31.96	31.95
November	32.91	32.92	1.20	1.06	31.95	31.95
December	32.92	32.92	1.16	1.13	31.94	31.95
January	33.44	33.46	1.18	1.24	32.49	32.53
February	33.47	33.48	1.31	1.41	32.53	32.53
March	33.47	33.47	1.42	1.45	32.53	32.52
April	33.46	33.47	1.46	1.49	32.51	32.53
May	33.56	33.73	1.52	1.54	32.62	32.77
June	33.71	33.68	1.56	1.56	32.75	32.74
<b>2025-26</b>						
July	33.46	33.64	1.55	1.52	32.52	32.69
August	33.39	33.32	1.52	1.52	32.44	32.42
September	33.39	33.42	1.47	1.47	32.45	32.48
October	33.47	33.55	1.51	1.53	32.53	32.61
November	33.56	33.55	1.52	1.58	32.61	32.59
December	33.54	33.56	1.56	1.56	32.60	32.61
January	33.52	33.57	1.56	1.60	32.62	32.62
February	33.52	33.56	1.59	1.59	32.61	32.61
March	33.59	33.69	1.54	1.51	32.68	32.71
April	33.67	33.69	1.59	1.64	32.71	32.73
May	33.68	33.69	1.68	1.72	32.72	32.71

# RATES

# TABLE-XX (Contd.)

Currencies)

South Korean Won		Singapore Dollar		Swedish Krona		Sri Lankan Rupee	
Period Average	End Period	Period Average	End Period	Period Average	End Period	Period Average	End Period
49	50	51	52	53	54	55	56
0.07	0.07	62.78	64.65	11.76	11.82	0.68	0.61
0.07	0.07	64.54	61.36	12.12	11.60	0.62	0.60
0.07	0.08	61.70	62.12	11.90	11.52	0.59	0.60
0.07	0.07	59.32	57.80	10.06	9.44	0.59	0.58
0.07	0.07	56.33	58.16	9.31	9.25	0.55	0.54
0.07	0.07	56.84	58.43	8.97	9.52	0.53	0.52
0.07	0.08	61.19	61.21	9.90	9.34	0.53	0.53
0.07	0.07	61.55	62.47	9.19	9.10	0.49	0.48
0.07	0.07	61.35	60.92	8.81	9.10	0.47	0.46
0.07	0.08	62.99	63.04	9.90	9.95	0.45	0.43
0.07	0.07	63.47	67.05	9.48	9.13	0.38	0.26
<b>0.08</b>	<b>0.08</b>	<b>72.99</b>	<b>78.41</b>	<b>9.43</b>	<b>9.90</b>	<b>0.29</b>	<b>0.35</b>
<b>0.08</b>	<b>0.09</b>	<b>82.39</b>	<b>87.02</b>	<b>10.43</b>	<b>11.13</b>	<b>0.35</b>	<b>0.39</b>
0.08	0.09	81.44	81.88	10.34	10.33	0.34	0.33
0.08	0.08	81.09	81.13	10.12	10.10	0.34	0.34
0.08	0.08	80.73	80.54	9.92	10.01	0.34	0.34
0.08	0.08	80.72	80.99	10.03	9.89	0.34	0.34
0.08	0.09	82.16	82.89	10.37	10.68	0.34	0.34
0.08	0.08	82.67	83.36	10.75	10.93	0.34	0.34
0.08	0.08	82.42	82.14	10.31	10.55	0.34	0.35
0.08	0.08	81.80	81.72	10.55	10.65	0.35	0.35
0.08	0.08	82.06	81.51	10.59	10.33	0.36	0.37
0.08	0.08	81.14	80.91	10.21	10.04	0.37	0.37
0.08	0.09	85.12	87.07	10.69	11.02	0.38	0.39
0.09	0.09	87.29	87.02	11.26	11.13	0.39	0.39
<b>0.09</b>	<b>0.09</b>	<b>91.19</b>	<b>96.22</b>	<b>11.66</b>	<b>12.95</b>	<b>0.41</b>	<b>0.41</b>
0.09	0.09	87.60	87.91	11.11	10.96	0.39	0.39
0.09	0.09	90.21	92.06	11.42	11.80	0.40	0.40
0.09	0.09	92.49	93.66	11.72	11.88	0.40	0.40
0.09	0.09	91.66	90.75	11.48	11.23	0.41	0.41
0.09	0.09	89.83	89.53	11.01	10.98	0.41	0.41
0.08	0.08	88.88	88.23	10.92	10.89	0.41	0.41
0.08	0.08	89.56	90.40	11.00	11.10	0.41	0.41
0.08	0.08	90.59	91.13	11.27	11.43	0.41	0.41
0.08	0.08	91.31	91.08	12.00	12.20	0.41	0.41
0.08	0.09	92.08	93.23	12.45	12.65	0.41	0.41
0.09	0.09	94.49	95.32	12.68	12.69	0.41	0.41
0.09	0.09	95.59	96.22	12.83	12.95	0.41	0.41
0.09	0.09	95.26	94.53	12.74	12.53	0.41	0.41
0.09	0.09	94.69	94.75	12.70	12.86	0.40	0.40
0.09	0.09	94.78	94.42	12.99	12.93	0.40	0.40
0.09	0.09	94.20	94.26	12.94	13.01	0.40	0.40
0.08	0.08	93.90	94.33	12.86	12.94	0.40	0.40
0.08	0.09	94.70	95.15	13.16	13.30	0.40	0.39
0.08	0.09	95.48	96.92	13.42	13.90	0.40	0.40
0.08	0.08	96.51	96.68	13.61	13.54	0.40	0.40
0.08	0.08	95.81	95.06	13.15	12.86	0.39	0.39
0.08	0.08	96.12	95.79	13.21	13.18	0.39	0.38
0.08	0.08	96.19	95.90	13.17	13.11	0.38	0.37

# EXCHANGE

(Taka per

Period	Swiss Franc		Syrian Pound		SDR	
	Period Average	End Period	Period Average	End Period	Period Average	End Period
	<b>57</b>	<b>58</b>	<b>59</b>	<b>60</b>	<b>61</b>	<b>62</b>
2011-12	88.18	86.11	1.47	1.28	123.03	124.16
2012-13	84.91	82.32	1.12	0.77	121.56	116.96
2013-14	85.99	87.15	0.58	0.52	119.23	119.87
2014-15	82.44	84.03	0.43	0.36	112.65	109.18
2015-16	79.91	80.02	0.36	0.36	109.42	109.44
2016-17	79.83	84.32	0.21	0.16	108.56	112.08
2017-18	84.63	83.94	0.16	0.16	116.90	117.62
2018-19	84.46	86.56	0.16	0.16	116.89	117.48
2019-20	86.75	89.24	0.18	0.17	116.44	117.14
2020-21	93.20	92.11	0.06	0.03	120.84	121.01
2021-22	92.63	97.83	0.03	0.04	120.17	124.09
<b>2022-23</b>	<b>106.17</b>	<b>118.11</b>	<b>0.04</b>	<b>0.04</b>	<b>131.65</b>	<b>141.39</b>
<b>2023-24</b>	<b>125.22</b>	<b>131.27</b>	<b>0.01</b>	<b>0.01</b>	<b>147.30</b>	<b>155.20</b>
July	124.36	125.29	0.04	0.04	146.00	146.39
August	124.66	124.70	0.01	0.01	145.94	145.65
September	122.65	120.39	0.01	0.01	145.20	144.57
October	122.22	122.51	0.01	0.01	144.92	144.94
November	124.28	126.44	0.01	0.01	146.71	147.69
December	127.25	130.69	0.01	0.01	147.04	147.59
January	128.37	127.64	0.01	0.01	146.77	146.32
February	125.53	125.17	0.01	0.01	145.90	145.91
March	124.01	121.98	0.01	0.01	146.23	145.66
April	121.05	120.81	0.01	0.01	145.16	144.98
May	126.40	128.85	0.01	0.01	152.08	155.67
June	131.89	131.27	0.01	0.01	155.62	155.20
<b>2024-25</b>	<b>139.43</b>	<b>153.64</b>	<b>0.01</b>	<b>0.01</b>	<b>160.89</b>	<b>168.69</b>
July	132.18	133.70	0.01	0.01	156.08	156.75
August	138.37	142.48	0.01	0.01	159.04	161.59
September	141.58	142.76	0.01	0.01	161.96	162.76
October	139.47	138.45	0.01	0.01	160.34	159.79
November	136.33	136.09	0.01	0.01	158.13	157.67
December	134.70	132.77	0.01	0.01	157.19	156.49
January	134.10	134.53	0.01	0.01	158.63	158.44
February	134.94	136.35	0.01	0.01	159.56	159.71
March	137.85	138.06	0.01	0.01	161.99	162.10
April	145.60	148.09	0.01	0.01	164.53	165.45
May	147.58	148.53	0.01	0.01	165.57	166.73
June	150.50	153.64	0.01	0.01	167.63	168.69
<b>2025-26</b>						
July	153.01	150.49	0.01	0.01	166.99	166.12
August	151.08	151.95	0.01	0.01	166.22	166.47
September	152.85	152.70	0.01	0.01	166.89	166.99
October	153.04	152.86	0.01	0.01	166.45	166.11
November	152.14	152.11	0.01	0.01	166.06	166.09
December	153.51	155.04	0.01	0.01	167.14	167.52
January	154.62	159.24	0.90	1.06	167.47	169.06
February	158.31	159.07	1.06	1.06	168.25	168.13
March	156.01	153.53	1.06	1.06	167.06	166.49
April	155.58	155.15	1.06	1.06	168.02	168.40
May	156.72	156.37	1.06	1.06	168.19	167.74

# RATES

# TABLE-XX (Concl'd.)

Currencies)

Thai Baht		UAE Dirham		US Dollar		UK Pound Sterling	
Period Average	End Period	Period Average	End Period	Period Average	End Period	Period Average	End Period
63	64	65	66	67	68	69	70
2.56	2.59	21.53	22.28	79.10	81.82	125.28	128.20
2.63	2.50	21.76	21.17	79.93	77.77	125.45	118.24
2.46	2.39	21.16	21.14	77.72	77.63	126.40	132.24
2.38	2.30	21.15	21.18	77.67	77.81	122.41	122.42
2.21	2.22	21.31	21.35	78.26	78.40	116.16	105.25
2.27	2.37	21.54	21.94	79.12	80.60	100.38	104.82
2.53	2.53	22.35	22.79	82.10	83.73	110.61	109.50
2.61	2.75	22.88	23.00	84.03	84.50	108.80	107.27
2.74	2.75	23.08	23.11	84.78	84.90	106.81	104.41
2.75	2.65	23.09	23.09	84.81	84.81	114.20	117.36
2.58	2.65	23.50	25.44	86.30	93.45	114.89	113.33
<b>2.83</b>	<b>3.01</b>	<b>27.08</b>	<b>28.86</b>	<b>99.46</b>	<b>106.00</b>	<b>119.89</b>	<b>134.75</b>
<b>3.10</b>	<b>3.21</b>	<b>30.24</b>	<b>32.13</b>	<b>111.06</b>	<b>118.00</b>	<b>139.94</b>	<b>149.20</b>
3.14	3.18	29.61	29.68	108.76	109.00	140.08	140.08
3.13	3.13	29.80	29.81	109.46	109.50	139.17	139.28
3.07	3.02	29.94	30.02	109.97	110.25	136.57	134.04
3.03	3.06	30.08	30.08	110.49	110.50	134.52	134.47
3.13	3.17	30.19	30.09	110.88	110.50	137.61	140.28
3.15	3.20	29.99	29.95	110.15	110.00	139.41	140.04
3.13	3.10	29.95	29.95	110.00	110.00	139.75	139.69
3.07	3.06	29.95	29.95	110.00	110.00	138.93	139.29
3.06	3.02	29.95	29.95	110.00	110.00	139.89	138.87
2.99	2.97	29.95	29.95	110.00	110.00	137.87	138.19
3.14	3.19	31.32	32.05	115.03	117.70	145.31	149.58
3.21	3.21	32.11	32.13	117.94	118.00	150.13	149.20
<b>3.56</b>	<b>3.77</b>	<b>32.89</b>	<b>33.43</b>	<b>120.82</b>	<b>122.78</b>	<b>156.36</b>	<b>168.39</b>
3.25	3.30	32.11	32.13	117.93	118.00	151.78	151.46
3.41	3.53	32.32	32.67	118.73	120.00	153.59	158.30
3.60	3.73	32.67	32.67	120.00	120.00	158.38	160.49
3.60	3.56	32.67	32.67	120.00	120.00	156.84	155.55
3.48	3.49	32.67	32.67	120.00	120.00	153.08	152.15
3.51	3.50	32.67	32.67	120.00	120.00	151.79	150.62
3.56	3.61	33.20	33.22	121.93	122.00	150.78	151.91
3.61	3.60	33.22	33.22	122.00	122.00	152.87	154.62
3.61	3.60	33.22	33.22	122.00	122.00	157.35	157.98
3.62	3.65	33.22	33.21	122.00	122.00	160.00	163.57
3.71	3.74	33.31	33.46	122.34	122.90	163.53	165.59
3.76	3.77	33.46	33.43	122.87	122.78	166.30	168.39
3.76	3.75	33.21	33.39	121.96	122.62	164.83	162.32
3.75	3.77	33.14	33.12	121.72	121.64	163.65	164.27
3.81	3.76	33.15	33.16	121.74	121.80	164.45	163.55
3.75	3.77	33.22	33.30	122.00	122.29	163.17	161.35
3.78	3.81	33.31	33.29	122.32	122.26	160.70	161.84
3.87	3.88	33.30	33.31	122.29	122.33	163.72	164.74
3.91	3.94	33.31	33.31	122.32	122.35	165.29	168.94
3.91	3.94	33.30	33.30	122.30	122.30	166.33	164.93
3.81	3.73	33.39	33.42	122.62	122.75	163.44	161.88
3.80	3.74	33.42	33.42	122.74	122.75	164.86	165.42
3.77	3.76	33.42	33.42	122.75	122.75	165.52	164.86

## APPRECIATION / DEPRECIATION OF SELECTED

End of Period	Australian Dollar	Bangladeshi Taka	Bahrain Dinar	Canadian Dollar	Chinese Yuan	Danish Krone	Euro
2014-15	-18.44	-0.22	-0.01	-13.97	0.64	-17.73	-17.67
2015-16	-3.89	-0.76	-0.08	-4.84	-7.82	-1.31	-1.52
2016-17	4.01	-2.72	0.03	0.15	-2.10	3.51	3.38
2017-18	-4.29	-3.74	-0.21	-1.83	2.38	0.88	1.12
2018-19	-4.54	-0.92	0.28	1.18	-3.75	-1.86	-1.72
2019-20	-2.21	-0.47	-0.16	-4.15	-2.89	-0.97	-1.13
2020-21	9.42	0.10	0.16	10.14	9.59	6.06	5.83
2021-22	-8.39	-9.24	0.00	-3.81	-3.74	-12.29	-12.24
<b>2022-23</b>	<b>-2.96</b>	<b>-11.84</b>	<b>0.00</b>	<b>-2.20</b>	<b>-7.65</b>	<b>4.25</b>	<b>4.51</b>
<b>2023-24</b>	<b>0.01</b>	<b>-10.17</b>	<b>0.00</b>	<b>-3.23</b>	<b>1.98</b>	<b>-1.80</b>	<b>-1.81</b>
July	-0.25	-2.75	0.00	-0.12	1.92	1.06	0.95
August	-2.60	-0.46	0.00	-2.06	-0.70	-0.87	-0.82
September	-1.24	-0.68	0.00	0.12	0.13	-3.26	-3.24
October	-0.34	-0.23	-0.05	-2.23	-0.09	0.30	0.41
November	3.81	0.00	0.16	1.74	1.07	3.46	3.34
December	2.92	0.45	-0.11	2.58	0.27	0.62	0.61
January	-3.07	0.00	-0.01	-1.12	-0.30	-1.72	-1.77
February	-1.58	0.00	0.09	-1.33	0.00	-0.06	-0.04
March	0.38	0.00	0.00	0.28	0.12	-0.48	-0.40
April	0.68	0.00	-0.09	-0.89	-0.16	-0.66	-0.69
May	0.69	-6.54	0.01	-0.40	-0.07	0.73	0.76
June	0.85	-0.25	0.00	0.27	-0.22	-0.78	-0.81
<b>2024-25</b>	<b>-2.06</b>	<b>-3.89</b>	<b>-0.04</b>	<b>-0.02</b>	<b>-0.44</b>	<b>9.34</b>	<b>9.38</b>
July	-1.21	0.00	0.00	-1.23	-0.11	0.88	0.94
August	3.00	-1.67	0.01	2.74	0.07	2.87	2.82
September	1.72	0.00	0.00	-0.26	1.75	0.42	0.39
October	-4.79	0.00	-0.03	-2.79	-1.65	-2.80	-2.75
November	-1.14	0.00	0.01	-0.90	-0.90	-2.65	-2.67
December	-4.25	0.00	-0.07	-2.26	0.01	-1.50	-1.50
January	0.17	-1.64	0.07	-0.45	0.26	0.08	0.12
February	1.20	0.00	0.03	0.57	-0.06	0.66	0.61
March	-0.03	0.00	-0.04	0.23	-1.28	2.54	3.02
April	1.26	0.00	0.03	3.41	0.91	5.82	5.41
May	0.67	-0.73	-0.01	-0.02	0.15	-0.72	-0.81
June	1.61	0.10	-0.04	1.13	0.45	3.74	3.78
<b>2025-26</b>							
July	-1.49	0.13	0.04	-1.06	0.13	-2.73	-2.68
August	1.67	0.80	0.00	0.61	0.65	2.46	2.46
September	0.56	-0.13	0.00	-1.22	-0.04	0.35	0.35
October	-0.04	-0.40	0.00	-0.20	0.27	-1.11	-1.07
November	-0.37	0.02	0.00	-0.22	0.11	-0.04	-0.04
December	2.21	-0.05	-0.01	2.03	0.63	1.51	1.31
January	5.17	0.01	-0.02	1.03	0.83	1.56	1.75
February	1.07	0.04	-0.01	-0.64	0.78	-1.24	-1.17
March	-3.71	-0.37	-0.13	-2.01	0.05	-2.98	-2.95
April	3.86	0.00	-0.01	1.75	0.82	1.86	1.84
May	0.15	0.00	0.13	-0.98	0.37	-0.61	-0.64

Note : (+) indicates appreciation while (-) indicates depreciation

# CURRENCIES AGAINST US DOLLAR

# TABLE-XXI (Contd.)

(In Percent)

Hongkong Dollar	Indian Rupee	Indone-sian Rupiah	Iranian Riyal	Japanese Yen	Kuwait Dinar	Malay-sian Ringgit	Myan-mar Kyat	Nepalese Rupee	New Zealand Dollar
-0.01	-5.75	-10.13	-12.59	-17.21	-6.77	-15.23	-99.43	-5.44	-21.92
-0.08	-5.91	1.28	-2.61	19.25	0.05	-6.68	-5.53	-6.41	2.80
-0.60	4.72	-1.24	-7.34	-8.40	-0.40	-5.53	-13.20	5.32	3.58
-0.54	-6.07	-7.22	-23.72	1.52	0.28	6.39	-3.88	-5.28	-7.46
0.45	-0.16	1.68	1.40	2.41	-0.33	-2.34	-6.34	-4.32	-0.55
0.81	-8.69	-1.10	0.00	0.30	-1.40	-3.45	9.74	-0.86	-4.44
-0.17	1.63	-1.74	0.00	-2.66	2.21	3.03	-16.13	3.65	8.88
-1.06	-5.88	-2.32	0.00	-19.09	-1.86	-5.71	-11.10	-6.46	-11.06
<b>0.21</b>	<b>-3.84</b>	<b>-0.96</b>	<b>-0.01</b>	<b>-5.36</b>	<b>-0.21</b>	<b>-5.95</b>	<b>-11.83</b>	<b>-0.22</b>	<b>-1.21</b>
<b>0.28</b>	<b>-1.52</b>	<b>-8.23</b>	<b>0.00</b>	<b>-10.27</b>	<b>0.23</b>	<b>-0.70</b>	<b>0.00</b>	<b>-1.36</b>	<b>-0.91</b>
0.43	-0.19	-0.44	0.00	2.25	0.08	3.29	0.00	0.73	0.41
-0.65	-0.44	-0.92	0.00	-3.48	-0.26	-2.25	0.00	-1.27	-3.41
0.33	-0.77	-1.95	0.00	-1.89	-0.44	-1.41	0.00	-0.78	-0.18
0.01	0.00	-2.28	0.00	-0.03	0.00	-1.25	0.00	-0.40	-1.74
0.21	-0.12	2.67	0.00	1.27	0.32	2.43	0.00	1.77	5.37
-0.06	0.17	0.58	0.00	4.38	0.36	1.26	0.00	0.61	2.73
-0.12	0.11	-2.44	0.00	-4.43	-0.15	-2.86	0.00	-0.93	-2.98
-0.13	0.24	0.38	0.00	-2.04	0.05	-0.68	0.00	-0.05	-0.59
0.03	-0.53	-0.84	0.00	-0.42	-0.03	0.81	0.00	-0.33	-1.98
0.00	-0.07	-2.57	0.00	-3.20	-0.11	-0.90	0.00	-0.50	-0.20
0.15	0.07	0.14	0.00	-0.81	0.34	1.24	0.00	0.58	2.19
0.07	0.01	-0.76	0.00	-2.01	0.07	-0.18	0.00	-0.75	-0.38
<b>-0.53</b>	<b>-2.45</b>	<b>0.88</b>	<b>0.00</b>	<b>11.19</b>	<b>0.41</b>	<b>11.87</b>	<b>0.00</b>	<b>4.42</b>	<b>-0.48</b>
-0.07	-0.44	0.48	0.00	5.30	0.39	2.42	0.00	0.80	-3.00
0.16	-0.22	5.77	0.00	5.66	0.10	6.44	0.00	1.79	5.78
0.37	0.23	1.71	0.00	1.68	0.08	5.25	0.00	0.41	1.53
0.00	-0.44	-3.52	0.00	-7.32	-0.49	-6.11	0.00	-2.00	-5.80
-0.12	-0.39	-0.99	0.00	1.53	-0.29	-1.46	0.00	-1.21	-1.31
0.20	-1.26	-1.72	0.00	-3.65	-0.19	-0.58	0.00	-0.59	-4.33
-0.33	-1.31	-0.69	0.00	1.04	-0.11	1.75	0.00	0.15	0.34
0.23	-0.57	-1.18	0.00	4.11	-0.03	-1.18	0.00	0.59	0.65
-0.03	1.74	-0.71	-0.26	-1.30	0.02	0.34	0.00	1.10	0.60
0.22	0.58	-0.96	0.26	6.11	0.67	2.68	0.00	2.00	3.53
-1.02	-0.30	2.64	0.00	-1.71	-0.23	1.80	0.00	0.24	0.61
-0.14	-0.05	0.35	0.00	0.12	0.51	0.51	0.00	1.15	1.49
0.00	-2.55	-1.38	0.00	-3.24	-0.11	-0.87	0.00	-0.80	-2.68
0.67	-0.55	-0.18	-0.11	1.67	0.10	0.69	0.00	0.46	-0.16
0.18	-0.60	-1.23	0.00	-1.04	0.03	0.24	0.00	-0.22	-1.83
0.16	0.34	0.34	0.00	-2.71	-0.47	0.42	0.00	-0.05	-0.23
-0.19	-1.06	-0.10	0.00	-2.21	-0.02	1.57	0.00	-0.46	-0.51
0.15	-0.46	-0.77	0.00	-0.15	-0.26	1.95	0.00	0.82	1.20
-0.35	-2.47	-0.10	287.54	1.96	0.98	3.06	0.00	0.70	4.43
-0.27	1.06	0.21	-99.17	-1.69	-0.26	1.08	0.00	-0.41	-1.06
-0.17	-3.50	-1.37	-0.16	-2.30	-0.46	-3.28	0.00	-1.09	-4.59
-0.02	-0.51	-2.20	0.06	-0.43	0.13	1.40	0.00	0.78	1.90
0.03	-0.87	-1.78	-0.58	0.76	-0.10	-0.01	0.00	-0.19	0.34

Source: Statistics Department, Bangladesh Bank

## APPRECIATION / DEPRECIATION OF SELECTED

End of Period	Norwegian Krone	Omani Riyal	Pakistan Rupee	Philippines Peso	Qatar Riyal	Russian Rouble	Saudi Riyal	South Korean Won
2014-15	-22.06	0.01	-3.09	-3.09	-0.01	-39.45	-0.01	-9.57
2015-16	-7.30	-0.01	-2.68	-3.89	0.00	-13.36	0.01	-3.69
2016-17	1.07	-0.05	-0.20	-6.80	-2.51	8.65	0.01	1.68
2017-18	2.41	0.05	-13.86	-5.49	2.58	-6.27	-0.01	2.57
2018-19	-4.04	0.00	-25.37	4.06	-0.01	-0.19	0.00	-3.63
2019-20	-11.79	0.00	-2.67	2.90	0.01	-9.75	-0.02	-3.35
2020-21	12.92	0.00	5.84	2.21	-1.64	-3.71	0.02	5.92
2021-22	-13.61	0.00	-22.47	-11.25	1.06	37.84	-0.05	-13.05
<b>2022-23</b>	<b>-8.39</b>	<b>0.00</b>	<b>-28.80</b>	<b>-1.56</b>	<b>0.55</b>	<b>-36.85</b>	<b>0.03</b>	<b>-0.26</b>
<b>2023-24</b>	<b>1.35</b>	<b>0.00</b>	<b>3.08</b>	<b>-4.68</b>	<b>-0.08</b>	<b>-2.45</b>	<b>-0.02</b>	<b>-5.70</b>
July	6.15	0.00	1.39	1.70	-0.04	-8.74	0.01	2.15
August	-3.75	0.00	-7.08	-3.37	-0.02	-4.82	-0.02	-3.65
September	-2.06	0.00	6.79	-0.37	-0.02	-0.01	0.00	-2.01
October	-2.95	0.00	1.40	0.19	-0.25	3.48	-0.01	-0.01
November	4.57	0.00	-1.68	2.48	0.24	4.92	0.01	4.78
December	4.93	0.00	1.73	0.10	0.02	-3.19	0.03	-0.46
January	-2.70	0.00	0.35	-1.72	0.00	2.23	0.01	-2.98
February	-1.40	0.00	0.94	0.39	-0.03	-2.10	-0.01	0.06
March	-2.11	0.01	-0.16	-0.07	0.00	-1.11	-0.01	-0.91
April	-1.57	-0.03	-0.25	-2.35	-0.01	-0.62	0.00	-2.31
May	3.74	0.01	0.07	-1.92	0.05	3.99	0.00	0.05
June	-0.81	0.00	0.07	0.29	-0.02	4.46	-0.03	-0.27
<b>2024-25</b>	<b>5.95</b>	<b>0.00</b>	<b>-1.89</b>	<b>3.82</b>	<b>0.03</b>	<b>9.24</b>	<b>0.03</b>	<b>1.92</b>
July	-2.52	0.00	-0.20	-0.03	-0.02	0.00	0.01	0.01
August	4.35	0.00	-0.13	3.90	0.04	-6.28	-0.03	3.43
September	-0.02	0.13	0.54	0.50	0.00	-2.99	0.03	1.97
October	-4.18	-0.13	-0.03	-3.63	-0.03	-2.67	-0.11	-4.98
November	-0.93	-0.01	0.00	-0.84	0.02	-14.35	0.01	-1.27
December	-2.34	0.01	-0.21	1.38	0.00	7.00	0.00	-5.28
January	0.33	0.00	-0.18	-0.94	-0.01	7.57	0.13	2.22
February	1.26	0.00	-0.37	0.80	0.04	13.23	0.01	-0.02
March	5.61	0.00	-0.14	0.65	-0.02	3.27	-0.02	-1.62
April	1.80	0.00	-0.30	2.95	0.00	2.53	0.01	2.57
May	1.79	-0.01	-0.57	0.35	0.03	2.66	0.00	3.36
June	1.07	0.01	-0.32	-1.14	-0.02	1.75	0.01	2.01
<b>2025-26</b>								
July	-2.43	0.00	-0.04	-3.24	-0.01	-2.68	-0.02	-2.78
August	2.71	0.00	-0.04	1.89	-0.14	0.95	-0.03	0.36
September	0.78	0.00	0.13	-1.87	0.15	-3.82	0.05	-1.07
October	-0.44	0.00	0.14	-1.03	0.00	3.84	0.01	-1.26
November	-1.05	0.00	0.22	0.36	0.02	3.23	-0.04	-3.12
December	0.89	0.00	0.44	-0.33	-0.03	-1.27	0.02	2.22
January	4.69	0.00	0.54	-0.01	0.02	2.55	0.01	1.85
February	0.85	0.00	0.13	1.98	-0.01	-0.60	-0.02	-0.96
March	-2.39	0.01	0.06	-4.89	0.04	-5.28	-0.05	-5.97
April	4.36	-0.01	0.13	-1.26	-0.01	8.31	0.06	3.14
May	0.70	0.00	-0.83	-0.37	0.00	4.91	-0.06	-2.35

Source: Statistics Department, Bangladesh Bank

# CURRENCIES AGAINST US DOLLAR

# TABLE-XXI (Concl'd.)

(In Percent)

Singapore Dollar	Swedish Krona	Sri Lankan Rupee	Swiss Franc	Syrian Pound	SDR	Thai Baht	UAE Derham	UK Pound Sterling
-7.17	-18.24	-2.55	-3.80	-31.24	-9.12	-3.91	0.00	-7.63
-0.55	-3.04	-9.53	-5.73	0.35	-0.57	-4.17	0.00	-15.21
-1.86	0.46	-3.74	2.76	-57.91	-0.33	3.75	-0.01	-2.52
0.84	-5.58	-3.02	-4.18	0.00	1.03	2.52	-0.01	0.55
1.11	-3.46	-10.28	2.18	0.00	-1.04	7.98	0.00	-2.93
-2.94	-0.49	-5.18	2.61	0.16	-0.76	-0.63	0.00	-3.12
3.59	9.41	-6.69	3.32	-79.51	3.41	-3.65	0.00	12.51
-3.47	-16.67	-44.74	-3.61	-0.04	-6.93	-9.18	0.00	-12.36
<b>3.07</b>	<b>-5.26</b>	<b>17.30</b>	<b>6.44</b>	<b>0.00</b>	<b>0.45</b>	<b>0.23</b>	<b>0.01</b>	<b>4.77</b>
<b>-0.27</b>	<b>1.90</b>	<b>0.59</b>	<b>-0.16</b>	<b>-80.68</b>	<b>-1.12</b>	<b>-4.23</b>	<b>0.00</b>	<b>-0.49</b>
1.58	2.40	-6.46	3.16	0.00	0.97	2.67	-0.01	1.15
-1.37	-2.73	3.13	-0.92	-80.68	-0.96	-1.86	0.01	-1.02
-1.40	-1.52	-1.24	-4.11	0.00	-1.42	-4.38	-0.01	-4.42
0.33	-1.44	-1.34	1.52	0.00	0.03	1.29	0.00	0.09
2.35	7.95	0.08	3.21	0.00	1.90	3.38	0.01	4.32
1.02	2.79	1.00	3.83	0.00	0.39	1.54	-0.01	0.28
-1.47	-3.46	2.47	-2.33	0.00	-0.86	-3.11	0.00	-0.25
-0.51	0.99	1.99	-1.93	0.00	-0.28	-1.20	0.00	-0.28
-0.25	-3.05	3.17	-2.55	0.00	-0.17	-1.29	0.01	-0.30
-0.74	-2.79	0.97	-0.96	0.00	-0.46	-1.78	-0.01	-0.49
0.58	2.57	-1.34	-0.33	0.00	0.34	0.31	0.00	1.16
-0.31	0.79	-1.44	1.62	0.00	-0.55	0.42	0.00	-0.51
<b>6.27</b>	<b>11.78</b>	<b>2.07</b>	<b>12.49</b>	<b>-0.03</b>	<b>4.47</b>	<b>12.91</b>	<b>0.01</b>	<b>8.47</b>
1.02	-1.53	1.17	1.85	0.00	1.00	2.81	0.00	1.51
2.98	5.80	0.63	4.79	0.00	1.37	5.21	0.00	2.77
1.74	0.75	1.30	0.20	0.00	0.72	5.72	-0.01	1.39
-3.11	-5.53	1.26	-3.02	-0.03	-1.82	-4.68	0.00	-3.08
-1.34	-2.24	0.69	-1.70	0.00	-1.33	-2.02	0.00	-2.18
-1.45	-0.76	-0.51	-2.45	0.00	-0.74	0.45	0.00	-1.01
0.78	0.25	-1.32	-0.33	0.00	-0.42	1.54	0.00	-0.80
0.81	2.96	0.32	1.35	0.00	0.80	-0.40	0.00	1.78
-0.06	6.73	-0.28	1.26	0.00	1.50	-0.07	0.00	2.17
2.37	3.69	-1.09	7.26	0.00	2.06	1.50	-0.01	3.54
1.50	-0.42	0.02	-0.44	0.00	0.04	1.75	0.01	0.49
1.05	2.15	-0.10	3.55	0.00	1.28	0.84	0.00	1.80
-1.63	-3.13	-0.80	-1.92	0.00	-1.40	-0.46	0.00	-3.48
1.04	3.46	0.04	1.77	0.00	1.01	1.27	-0.01	2.01
-0.48	0.46	-0.16	0.36	0.00	0.18	-0.22	0.00	-0.57
-0.57	0.20	-0.55	-0.29	17.59	-0.92	-0.22	0.01	-1.74
0.10	-0.54	-1.29	-0.47	-0.02	0.01	1.04	-0.01	0.33
0.82	2.75	-0.60	1.87	0.02	0.81	1.86	0.01	1.74
0.69	0.90	0.17	2.69	9471.61	0.90	1.43	-0.01	1.85
-0.21	-2.53	0.10	-0.07	0.04	-0.51	0.08	0.00	-2.34
-2.04	-5.40	-2.00	-3.83	-0.02	-1.34	-5.54	0.01	-2.21
0.77	2.47	-1.31	1.06	0.02	1.15	0.29	-0.01	2.19
0.11	-0.52	-3.11	0.78	0.00	-0.40	0.32	0.00	-0.34

## SOME SELECTED COMMODITY PRICES

Items	Gold (US \$/ Troy Ounce)	Coal (US \$/MT)	Iron Ore (US \$ /MT)	Petroleum (US\$/ Barrel)		Cotton (U.S. Cents/ pound)	Super phosphate (US \$/ MT)	Urea (US \$/ MT)	Rice (US \$/MT)
Country of Origin & Market	U.K. (London)	Australia	China (CFR Tianjin Port)	Dubai* Fateh	U.K. @ Brent	Liverpool Index	United States (US Gulf Ports)	Ukraine	Thailand (Bangkok)
Period	1	2	3	4	5	6	7	8	9
2002	310.04	27.06	12.68	23.73	25.00	46.26	133.07	94.36	191.83
2003	363.51	27.95	13.82	26.73	28.85	63.44	149.33	138.90	199.46
2004	409.21	56.73	16.39	33.46	38.30	62.01	186.31	175.29	245.78
2005	444.84	51.02	28.11	49.20	54.43	55.17	201.48	219.02	287.81
2006	604.34	52.60	33.45	61.43	65.39	58.05	201.63	222.95	303.52
2007	696.72	70.43	36.63	68.37	72.71	63.28	339.05	309.40	332.39
2008	871.71	136.18	61.57	93.78	97.66	71.40	879.38	492.73	700.20
2009	972.97	76.98	79.99	61.75	61.86	62.75	257.42	249.57	589.38
2010	1224.66	106.04	146.72	78.06	79.63	103.55	381.89	288.59	520.56
2011	1569.21	130.12	167.79	106.03	110.95	154.61	538.26	420.96	551.71
2012	1669.52	103.25	128.53	108.92	111.96	89.24	462.00	405.40	580.24
2013	1411.46	90.60	135.36	105.43	108.84	90.40	382.06	340.12	518.81
<b>2014</b>	<b>1265.58</b>	<b>75.14</b>	<b>96.84</b>	<b>96.66</b>	<b>98.94</b>	<b>83.10</b>	<b>388.34</b>	<b>316.21</b>	...
<b>2015</b>	<b>1160.66</b>	<b>61.62</b>	<b>55.21</b>	<b>51.23</b>	<b>52.40</b>	<b>70.42</b>	<b>385.00</b>	<b>272.92</b>	...
January	1250.75	66.54	67.39	46.34	48.42	67.35	400.00	319.20	...
February	1227.08	65.79	62.69	56.15	57.93	69.84	400.00	297.00	...
March	1178.63	64.41	56.94	54.91	55.79	69.35	400.00	271.00	...
April	1198.93	61.94	51.15	58.67	59.39	71.70	380.00	259.00	...
May	1198.63	64.71	60.23	63.67	64.56	72.86	380.00	280.00	...
June	1181.50	63.04	62.29	61.76	62.35	72.35	380.00	292.00	...
July	1128.31	63.35	51.50	56.27	55.87	72.35	380.00	273.00	...
August	1117.93	62.76	55.38	47.30	46.99	71.82	380.00	273.00	...
September	1124.77	58.66	56.43	46.14	47.23	68.74	380.00	259.00	...
October	1159.25	56.05	52.74	46.55	48.12	69.03	380.00	255.00	...
November	1086.44	56.33	46.16	42.32	44.42	69.22	380.00	257.00	...
December	1075.74	55.85	39.60	34.70	37.72	70.39	380.00	239.83	...
<b>2016</b>	<b>1249.01</b>	<b>70.60</b>	<b>57.93</b>	<b>41.24</b>	<b>44.04</b>	<b>74.22</b>	<b>290.50</b>	<b>199.25</b>	...
January	1097.91	53.37	41.25	27.25	30.80	68.75	380.00	214.00	...
February	1199.50	54.33	46.18	29.61	33.20	66.57	329.00	209.00	...
March	1245.14	55.92	55.52	35.17	39.07	65.46	275.00	203.00	...
April	1242.26	54.83	59.58	39.04	42.25	69.28	278.00	204.00	...
May	1261.00	55.20	54.90	44.00	47.10	70.30	284.00	200.00	...
June	1276.40	57.00	51.40	45.80	48.50	74.10	285.00	191.00	...
July	1336.70	66.70	56.60	42.70	45.10	81.10	285.00	177.00	...
August	1340.20	72.20	60.50	43.60	46.10	80.30	283.00	182.00	...
September	1326.60	78.10	56.70	43.80	46.20	77.90	277.00	191.00	...
October	1266.60	99.80	59.00	48.30	49.70	78.50	273.00	193.00	...
November	1238.40	107.20	74.10	43.80	46.40	78.90	270.00	211.00	...
December	1157.40	92.50	79.40	51.80	54.10	79.50	267.00	216.00	...
<b>2017</b>									
January	1192.10	89.70	80.80	53.40	54.90	82.30	269.00	241.00	...
February	1234.20	86.20	88.80	54.20	55.50	85.20	270.00	247.00	...
March	1231.40	86.30	87.20	51.20	52.00	86.80	278.00	234.00	...
April	1266.90	90.70	70.40	52.40	53.10	87.00	276.00	205.00	...
May	1246.00	...	61.60	50.30	50.90	88.60	273.00	180.00	...

**Note:** \* Dubai Mediam, Fateh 32° API, Spot, f.o.b. U.K.  
 @ United Kingdom Light, Brent 38° API, Spot, f.o.b. U.K.  
 ... = Not Available

**AT INTERNATIONAL MARKET**
**TABLE-XXII**

Rice (US \$/MT)	Wheat (US \$/MT)			Palm Oil (US \$/MT)		Soybean (US \$/ MT)	Soya bean Oil (US \$ /MT)	Sugar (US cents/pound)		
	Thailand	Australia	United States (Kansas City)	Argentina	Malaysia (NW Europe)	Malaysia	United States (Rotterdam)	All Origins (Dutch Ports)	E.U Import Price	Free Market
10	11	12	13	14	15	16	17	18	19	20
222.40	152.78	132.17	121.22	356.75	359.66	183.92	409.84	24.98	6.24	20.94
248.75	165.55	131.57	152.45	410.37	425.54	214.66	500.28	27.18	6.93	21.50
269.96	167.05	133.46	139.50	434.72	448.74	257.21	590.45	30.46	7.55	20.57
308.45	163.43	129.89	121.40	367.69	390.75	205.76	495.75	30.26	10.07	21.07
345.83	169.40	168.57	153.30	416.81	425.46	193.98	551.50	30.64	14.79	22.12
375.71	243.41	226.89	209.60	719.12	694.65	263.67	799.74	33.28	9.96	20.76
597.12	383.31	286.95	289.40	862.92	924.90	367.94	1133.79	30.82	12.45	21.32
582.69	246.97	190.11	200.20	644.07	634.09	359.27	787.02	26.01	18.15	24.34
593.78	241.83	194.50	233.50	859.94	819.53	331.32	924.83	25.71	20.89	31.05
593.49	317.44	279.99	304.80	1076.50	1068.37	378.86	1215.82	26.67	26.24	37.57
683.03	287.20	276.12	248.50	939.83	960.33	473.28	1151.75	26.36	21.37	28.90
658.73	326.17	265.75	314.00	764.20	743.38	477.30	1011.11	26.01	17.71	21.21
<b>490.76</b>	<b>291.87</b>	<b>242.50</b>	<b>324.03</b>	<b>739.41</b>	<b>743.99</b>	<b>466.97</b>	<b>812.71</b>	<b>27.39</b>	<b>17.13</b>	<b>24.87</b>
<b>469.93</b>	...	<b>185.61</b>	<b>236.22</b>	<b>565.09</b>	<b>593.50</b>	<b>352.72</b>	<b>672.16</b>	<b>25.42</b>	<b>13.24</b>	<b>24.85</b>
546.59	...	210.61	261.80	641.60	617.11	379.04	707.88	25.17	15.06	25.24
501.77	...	201.71	253.00	634.38	628.54	374.25	697.94	25.49	14.51	24.62
503.85	...	202.68	250.40	607.66	615.99	364.86	683.43	24.91	12.84	24.40
504.22	...	195.90	234.30	591.79	604.04	349.71	691.67	24.85	12.91	24.39
444.74	...	193.15	234.50	601.40	595.47	340.47	716.49	25.73	12.70	24.72
466.18	...	199.82	233.40	606.40	593.16	353.90	738.04	25.87	12.11	24.76
460.58	...	199.20	225.60	575.68	587.59	394.64	695.79	25.87	11.88	24.67
451.36	...	173.47	230.20	484.68	538.53	370.41	628.75	25.95	10.67	24.50
458.16	...	163.83	229.70	483.49	561.08	342.96	590.25	25.54	12.14	24.43
405.64	...	165.39	226.00	530.25	...	338.21	623.81	25.50	14.14	25.04
460.50	...	157.74	229.70	503.16	...	320.34	614.74	25.30	14.89	25.61
435.57	...	163.79	226.00	520.60	...	303.86	677.20	24.93	15.00	25.83
<b>447.20</b>	...	<b>143.15</b>	...	<b>639.91</b>	<b>678.03</b>	<b>350.16</b>	<b>721.17</b>	<b>22.54</b>	<b>18.25</b>	<b>27.48</b>
419.30	...	164.56	...	531.62	...	297.18	659.90	23.95	14.29	25.83
448.32	...	159.25	...	595.90	...	291.37	686.90	23.77	13.29	25.50
434.28	...	164.03	...	633.07	...	296.18	713.86	23.66	15.44	26.32
441.20	...	163.37	...	681.08	669.20	327.70	748.53	23.67	15.22	27.90
448.00	...	157.50	...	644.60	...	407.50	707.00	24.20	16.70	27.30
455.10	...	156.60	...	618.50	...	443.40	703.60	23.60	19.40	27.40
506.30	...	133.60	...	584.20	660.50	403.30	669.90	21.90	19.70	28.10
481.70	...	127.90	...	664.40	644.20	364.50	711.70	21.80	20.50	27.20
446.90	...	123.20	...	692.40	669.50	342.20	722.60	21.90	21.90	27.50
429.10	...	122.50	...	651.40	705.90	337.10	757.30	20.50	22.90	28.60
440.60	...	122.50	...	670.00	685.30	345.70	772.40	20.70	20.90	28.80
415.60	...	122.80	...	711.80	711.60	345.80	800.30	20.80	18.80	29.30
422.50	...	137.10	...	726.50	746.60	364.70	771.90	20.50	20.50	29.00
430.10	...	147.30	...	706.80	761.40	371.40	742.90	20.80	20.30	30.40
424.60	...	146.40	...	663.30	...	356.90	723.40	20.50	18.10	29.80
410.30	...	138.40	...	623.20	...	342.60	695.30	21.00	16.40	28.70
444.70	...	146.50	...	655.50	...	341.00	714.10	21.50	15.70	28.40

**Source:** International Financial Statistics

**Note:** Data is discontinued from June 2017 due to dropping of IFS data

## SELECTED TAX REVENUE RECEIPTS

Period	Tax Revenue Receipts (under NBR)							
	Customs Duty	Export Duty	Excise Duty	Income Tax	VAT		Supplementary Tax	
					Domestic	Import	Domestic	Import
2011-12	13153.50	38.95	660.36	28652.63	21984.81	13792.62	11923.97	4367.71
2012-13	13322.45	33.47	772.53	37120.65	26367.26	14846.48	11985.29	4205.01
2013-14	13650.83	41.98	822.39	43207.27	29252.11	15325.12	13647.19	4335.77
2014-15	15349.85	40.63	960.38	47477.40	32290.13	17690.47	15758.31	5252.42
2015-16	18016.58	32.75	1582.03	53235.45	34862.82	20583.86	19630.96	6560.20
2016-17	21069.19	22.70	1790.51	52754.93	38287.76	25561.09	23481.70	7628.89
2017-18	24502.12	35.77	2080.34	64548.26	47171.80	29367.76	29639.15	7912.23
2018-19	24277.40	42.17	2373.33	71795.50	56323.02	31398.55	28891.02	7664.04
2019-20	23559.50	1.03	2279.40	70501.50	56080.70	30016.64	25471.14	6975.15
2020-21	30455.91	0.60	2418.18	86693.94	63786.77	38271.78	30047.73	8422.12
2021-22	35276.58	0.67	3102.86	102908.16	72606.45	44328.74	31234.45	9817.81
<b>2022-23</b>	<b>37004.27</b>	<b>2.86</b>	<b>9855.10</b>	<b>111791.82</b>	<b>80994.32</b>	<b>45426.24</b>	<b>32980.19</b>	<b>10298.98</b>
<b>2023-24<sup>P</sup></b>	<b>39603.27</b>	<b>0.07</b>	<b>4305.61</b>	<b>125795.88</b>	<b>97064.34</b>	<b>49520.63</b>	<b>40123.92</b>	<b>11425.59</b>
July	2987.04	0.01	157.73	5559.12	6616.48	3805.48	1652.78	828.74
August	3342.74	0.01	143.32	6905.66	6237.29	4197.15	3220.48	913.00
September	3045.82	0.00	161.50	10267.97	6441.03	3972.51	3453.83	778.83
October	3291.55	0.02	153.91	7939.61	6794.19	4295.19	3045.22	942.34
November	3354.53	0.00	148.82	7897.73	8151.29	4398.35	3082.13	1018.20
December	2975.63	0.00	141.52	10376.28	6677.34	3782.91	2698.70	868.95
January	3525.79	0.01	2235.58	10828.56	7376.37	4197.14	3582.81	1117.52
February	3128.78	0.01	452.71	8215.38	6596.68	3593.22	3340.35	942.77
March	3563.57	0.00	220.11	11762.70	6798.42	3983.03	3665.46	1142.37
April	3324.82	0.00	188.86	8444.03	7681.02	4057.80	3638.39	876.93
May	3597.27	0.01	116.41	11733.69	7860.10	4382.30	5850.07	1058.66
June	3465.73	0.00	185.14	25865.15	19834.13	4855.55	2893.70	937.28
<b>2024-25<sup>P</sup></b>	<b>38077.46</b>	<b>3.00</b>	<b>5370.93</b>	<b>126980.18</b>	<b>86509.10</b>	<b>51003.74</b>	<b>45540.33</b>	<b>11112.18</b>
July	3182.00	0.00	149.49	5027.30	6463.57	4151.45	1618.20	837.04
August	2999.57	0.00	137.88	6644.85	5372.67	4251.45	2433.00	756.47
September	3219.87	0.00	145.88	11908.81	6178.67	4333.77	3330.31	903.85
October	3355.89	0.00	202.27	8338.87	6709.11	4324.80	3421.00	927.80
November	2801.44	0.00	357.00	8198.93	6425.42	3722.40	3050.00	945.45
December	3248.23	3.00	303.00	12802.69	7078.25	4543.00	3459.00	982.00
January	3316.15	0.00	2568.45	12090.06	7435.29	4385.42	4177.48	992.57
February	3025.68	0.00	735.25	9097.85	6609.69	3756.55	3450.70	1122.00
March	3161.12	0.00	226.00	12809.00	7310.55	4090.54	3551.00	1094.53
April	3411.45	0.00	188.19	9521.80	8544.65	4627.57	8979.68	896.30
May	3563.65	0.00	160.52	9179.02	7161.23	4948.58	5603.96	949.00
June	2792.41	0.00	197.00	21361.00	11220.00	3868.21	2466.00	705.17
<b>2025-26<sup>P</sup></b>								
July	3518.76	0.00	161.00	6132.54	6930.00	5263.00	4027.00	820.80
August	2779.00	0.00	201.00	8247.00	6819.00	3982.00	3808.00	886.00
September	3490.00	0.00	199.00	13367.76	7575.00	5624.00	4332.00	1167.00
October	2455.00	0.00	213.76	9164.00	7109.00	3835.00	4112.00	962.00
November	2678.00	0.00	211.00	9989.00	7153.45	4562.00	3785.00	890.00
December	3137.00	0.00	208.00	13775.00	8066.00	5873.00	3738.00	940.00
January	2694.00	0.00	2599.00	12966.00	7808.00	4519.00	4641.00	975.00
February	2597.00	0.00	478.00	9858.00	7304.00	4826.00	3545.00	1098.00
March	2454.00	0.00	207.00	13170.55	7672.00	4341.00	3594.00	1048.00
April	3288.00	0.00	190.00	10991.00	9207.00	5833.00	7796.00	1006.00

**Source:** National Board of Revenue and Bangladesh Bureau of Statistics

... = Not available

P = Provisional

OF THE GOVERNMENT UNDER NBR & OTHERS

TABLE-XXIII

(Taka in crore)

		Other Revenue Receipts				Period
Other Taxes	Total Tax	Land Revenue	Forest Revenue	Post Office Revenue	Registration	
484.44	95058.99	407.80	64.63	217.14	2018.86	2011-12
498.59	109151.73	293.50	75.70	166.19	2015.19	2012-13
643.71	120819.85	424.80	71.41	219.57	2214.52	2013-14
881.11	135700.70	362.66	86.53	253.13	2139.31	2014-15
1014.07	155518.72	432.79	95.44	195.30	2279.71	2015-16
1059.67	171656.44	1684.05	100.30	374.15	2470.79	2016-17
1149.82	206407.25	550.12	100.05	404.92	2756.99	2017-18
1127.39	223892.42	892.14	100.23	443.39	3032.62	2018-19
1566.73	216451.79	649.49	240.15	454.73	2095.78	2019-20
1592.17	261689.20	840.57	87.80	318.12	9056.16	2020-21
2358.12	301633.84	860.09	124.69	230.06	10402.98	2021-22
<b>3148.39</b>	<b>331502.17</b>	<b>1020.73</b>	<b>142.55</b>	<b>201.49</b>	<b>15288.83</b>	<b>2022-23</b>
<b>4192.35</b>	<b>372031.66</b>	<b>1134.81</b>	<b>134.16</b>	<b>111.30</b>	<b>15004.31</b>	<b>2023-24<sup>P</sup></b>
214.98	21822.36	74.92	5.93	7.22	1059.07	July
278.76	25238.41	92.12	7.94	7.15	1401.42	August
305.44	28426.93	78.34	7.67	7.54	1158.97	September
385.31	26847.34	84.55	8.30	8.59	1137.20	October
300.79	28351.84	82.22	11.14	7.67	1379.50	November
281.90	27803.23	80.08	11.47	6.96	1310.52	December
351.32	33215.10	89.21	11.74	8.51	1268.06	January
481.53	26751.43	80.70	14.47	8.02	1320.59	February
485.09	31620.75	73.67	14.52	17.62	1390.98	March
438.53	28650.38	69.81	13.19	6.16	1009.42	April
403.47	35001.98	95.64	9.98	13.99	1308.57	May
265.23	58301.91	233.55	17.81	11.87	1260.01	June
<b>6279.50</b>	<b>370876.42</b>					<b>2024-25<sup>P</sup></b>
487.03	21916.08	69.93	5.61	7.06	1161.00	July
493.48	23089.37	62.46	8.28	5.49	995.33	August
528.46	30549.62	85.18	7.97	25.36	1340.74	September
574.65	27854.39	86.70	6.69	9.37	1311.27	October
469.60	25970.24	70.60	8.76	11.78	1192.62	November
410.04	32829.21	11.90	10.86	11.02	1285.66	December
915.66	35881.08	78.40	12.86	16.65	1337.42	January
457.81	28255.53	77.90	10.83	11.45	1485.73	February
406.67	32649.41	75.10	9.30	12.82	1213.76	March
434.50	36604.14	102.80	9.39	8.04	1228.37	April
618.83	32184.79	132.00	9.77	10.80	155.50	May
482.77	43092.56	301.60	8.97	12.29	134.12	June
						<b>2025-26<sup>P</sup></b>
403.43	27256.53	89.49	6.34	9.96	141.00	July
452.00	27174.00	90.13	9.15	9.86	158.83	August
654.24	36409.00	85.70	9.62	9.05	181.39	September
663.89	28514.65	88.10	10.67	19.51	142.41	October
416.00	29684.45	66.08	...	9.16	183.46	November
459.00	36196.00	38.59	...	9.35	...	December
438.00	36640.00					January
406.00	30112.00					February
569.00	33055.55					March
337.00	38648.00					April

# CENTRAL BANK

End of Period	Net Foreign Assets	Claims on other Depository Corporations	Claims on Central Govt.(net)			Claims on Other Sectors	Monetary Base	
			Claims on Central Govt.	Liabilities to Central Govt.	Total (3-4)		Currency in Circulation	Liabilities to other Depository Corporations
			1	2	3		4	5
2017-18	253510.0	7347.2	22375.9	9706.7	12669.2	5756.5	153411.2	78799.2
2018-19	257195.6	7031.1	32153.4	10645.9	21507.5	5537.7	168858.3	75787.5
2019-20	286040.9	15922.6	47201.9	14955.8	32246.1	5752.0	206552.2	76360.4
2020-21	366917.3	22091.2	33870.8	25244.5	8626.3	5935.6	225322.2	121126.0
2021-22	347746.8	19369.2	58719.3	13785.7	44933.6	6093.7	254519.5	90931.1
<b>2022-23</b>	<b>287497.5</b>	<b>66711.3</b>	<b>156819.7</b>	<b>12866.8</b>	<b>143952.9</b>	<b>6413.1</b>	<b>310153.4</b>	<b>71488.9</b>
<b>2023-24<sup>r</sup></b>	<b>245780.7</b>	<b>176941.7</b>	<b>144599.3</b>	<b>10034.1</b>	<b>134565.2</b>	<b>6717.3</b>	<b>318403.0</b>	<b>93283.3</b>
July	284092.3	68543.2	147168.8	13015.6	134153.2	6371.7	290730.8	72729.8
August	272944.3	67766.7	145873.4	23547.7	122325.7	6371.6	280673.9	68362.7
September	258981.4	80732.4	137889.4	22906.1	114983.3	6370.6	275491.9	66906.0
October	248079.8	91983.4	126729.0	14717.7	112011.3	6395.0	271207.1	66886.5
November	235600.5	101294.1	131598.9	14762.6	116836.3	6435.5	272673.3	65830.3
December	248198.9	130735.4	125678.4	15718.1	109960.3	6525.5	277805.1	92627.8
January	232550.2	115609.7	124560.7	14978.4	109582.3	6512.3	280636.5	64843.3
February	229743.6	123690.4	122255.6	10202.7	112052.9	6531.0	282559.6	68393.2
March	226890.9	125740.9	126602.8	10033.0	116569.8	6556.8	289310.8	65551.4
April	219734.5	123333.5	136106.4	9534.6	126571.8	6583.6	288919.1	65855.2
May	231124.4	124473.0	141441.7	10999.9	130441.8	6633.7	292185.6	66635.9
June	245780.7	176941.7	144599.3	10034.1	134565.2	6717.3	318403.0	93283.3
<b>2024-25<sup>r</sup></b>	<b>293991.7</b>	<b>226621.0</b>	<b>87500.4</b>	<b>13151.9</b>	<b>74348.5</b>	<b>6959.6</b>	<b>324728.5</b>	<b>86435.5</b>
July	238927.1	145518.7	145592.4	9985.3	135607.1	6679.3	313988.3	73376.4
August	231618.7	153507.1	126401.6	10180.4	116221.2	6691.2	316798.7	67070.3
September	231666.3	170625.3	102740.3	10557.3	92183.0	6713.2	309094.2	64247.3
October	228522.6	165334.2	105438.6	11706.3	93732.3	6745.9	301078.3	66242.3
November	223881.5	187209.1	108131.3	12019.5	96111.8	6769.9	299845.8	86662.1
December	235750.8	207730.4	90346.4	12988.9	77357.5	6860.2	302994.6	94507.9
January	238082.6	194805.8	89284.3	13306.7	75977.6	6837.6	297571.3	79180.0
February	238118.4	199668.8	84572.5	12847.1	71725.4	6858.3	296437.1	76210.5
March	240271.7	208427.7	102584.1	13490.1	89094.0	6882.9	319205.6	81560.1
April	251508.2	197153.5	91819.8	13986.0	77833.8	6870.5	300725.8	77931.6
May	243726.7	215312.9	94456.9	13418.8	81038.1	6921.0	317986.2	78870.6
June	293991.7	226621.0	87500.4	13151.9	74348.5	6959.6	324728.5	86435.5
<b>2025-26<sup>r</sup></b>								
July	284285.5	211391.5	88808.6	13223.4	75585.2	7237.4	313334.5	83709.5
August	289617.3	196242.4	78516.3	14418.3	64098.0	6962.8	305011.8	83479.4
September	302125.6	183101.9	85386.9	17085.9	68301.0	6969.5	301494.4	84691.8
October	305459.6	176701.7	87268.8	19020.0	68248.8	6984.6	296761.4	82112.4
November	301884.2	188546.3	106122.4	19802.2	86320.2	7001.5	297779.0	105548.1
December	317802.1	214761.3	102792.8	20480.6	82312.2	7067.0	303257.4	131038.1
January	327284.0	201976.4	95131.3	21127.8	74003.5	7054.6	310150.8	105751.8
February	342571.3	198545.2	91318.2	22724.1	68594.1	7074.2	315910.7	106653.6
March	341188.7	197453.3	118959.0	21768.0	97191.0	7096.7	340067.2	101151.3
April	342995.6	203876.7	92520.9	20912.3	71608.6	7113.3	328997.9	104369.9

Source : Statistics Department , Bangladesh Bank

P=Provisional

# SURVEY

## TABLE-XXIV

(Taka in crore)

Deposits included in Broad Money	Securities Other than Shares, included in Broad	Total (7+8+9+10)	Deposits excluded from Broad Money	Securities Other than Shares, excluded from Broad Money	Loans	Financial Derivatives	Trade Credit & advances	Shares & Other Equity	Other items (net)
9	10	11	12	13	14	15	16	17	18
3.3	0.0	232213.7	345.5	0.0	0.0	0.0	0.0	30308.5	16415.2
13.1	0.0	244658.9	411.8	0.0	0.0	0.0	0.0	33548.6	12652.6
28.9	0.0	282941.5	1272.5	0.0	0.0	0.0	0.0	36493.6	19254.0
57.5	0.0	346505.7	1529.9	0.0	0.0	0.0	0.0	43524.7	12010.1
48.2	0.0	345498.8	1321.7	0.0	0.0	0.0	0.0	62830.4	8492.4
<b>148.5</b>	<b>0.0</b>	<b>381790.8</b>	<b>2173.5</b>	<b>0.0</b>	<b>0.0</b>	<b>0.0</b>	<b>0.0</b>	<b>102034.3</b>	<b>18557.6</b>
<b>54.8</b>	<b>0.0</b>	<b>411741.1</b>	<b>2090.2</b>	<b>0.0</b>	<b>0.0</b>	<b>0.0</b>	<b>0.0</b>	<b>122311.9</b>	<b>27861.6</b>
395.8	0.0	363856.4	1995.5	0.0	0.0	0.0	0.0	112124.2	15184.3
358.9	0.0	349395.5	1387.8	0.0	0.0	0.0	0.0	114177.6	4447.4
15.1	0.0	342413.0	2256.3	0.0	0.0	0.0	0.0	115288.2	1110.2
34.7	0.0	338128.3	2202.8	0.0	0.0	0.0	0.0	118015.5	122.9
28.7	0.0	338532.3	1532.6	0.0	0.0	0.0	0.0	121389.2	-1287.7
37.5	0.0	370470.4	2687.0	0.0	0.0	0.0	0.0	123799.8	-1537.1
32.3	0.0	345512.1	1917.2	0.0	0.0	0.0	0.0	123916.9	-7091.7
44.2	0.0	350997.0	1399.8	0.0	0.0	0.0	0.0	125036.3	-5415.2
48.5	0.0	354910.7	1577.3	0.0	0.0	0.0	0.0	127482.7	-8212.3
45.6	0.0	354819.9	1573.7	0.0	0.0	0.0	0.0	129342.6	-9512.8
32.8	0.0	358854.3	1572.7	0.0	0.0	0.0	0.0	146392.6	-14146.7
54.8	0.0	411741.1	2090.2	0.0	0.0	0.0	0.0	122311.9	27861.6
<b>46.9</b>	<b>0.0</b>	<b>411210.9</b>	<b>2324.4</b>	<b>0.0</b>	<b>0.0</b>	<b>0.0</b>	<b>0.0</b>	<b>145048.7</b>	<b>43336.8</b>
41.2	0.0	387405.9	2027.6	0.0	0.0	0.0	0.0	122447.6	14851.1
13.4	0.0	383882.4	2231.5	0.0	0.0	0.0	0.0	130035.7	-8111.4
12.2	0.0	373353.7	3252.3	0.0	0.0	0.0	0.0	134426.2	-9844.4
10.6	0.0	367331.2	1101.4	0.0	0.0	0.0	0.0	135190.4	-9288.0
19.2	0.0	386527.1	1657.0	0.0	0.0	0.0	0.0	135260.9	-9472.7
63.1	0.0	397565.6	1861.6	0.0	0.0	0.0	0.0	136787.1	-8515.4
17.4	0.0	376768.7	1812.3	0.0	0.0	0.0	0.0	143284.1	-6161.5
10.0	0.0	372657.6	1754.2	0.0	0.0	0.0	0.0	147951.6	-5992.5
12.7	0.0	400778.4	1875.6	0.0	0.0	0.0	0.0	151960.3	-9938.0
29.7	0.0	378687.1	1830.5	0.0	0.0	0.0	0.0	158308.4	-5460.0
28.8	0.0	396885.6	2092.6	0.0	0.0	0.0	0.0	160202.3	-12181.8
46.9	0.0	411210.9	2324.4	0.0	0.0	0.0	0.0	145048.7	43336.8
26.8	0.0	397070.8	2278.0	0.0	0.0	0.0	0.0	144310.4	34840.4
33.3	0.0	388524.5	1869.5	0.0	0.0	0.0	0.0	146309.7	20216.8
18.7	0.0	386204.9	1788.6	0.0	0.0	0.0	0.0	150933.9	21570.6
14.6	0.0	378888.4	1527.6	0.0	0.0	0.0	0.0	154608.6	22370.1
18.4	0.0	403345.5	2009.8	0.0	0.0	0.0	0.0	157588.1	20808.8
18.0	0.0	434313.5	1693.8	0.0	0.0	0.0	0.0	162064.9	23870.4
37.4	0.0	415940.0	3680.7	0.0	0.0	0.0	0.0	171897.6	188002.0
35.7	0.0	422600.0	2625.7	0.0	0.0	0.0	0.0	173110.9	18448.2
33.1	0.0	441251.6	3528.8	0.0	0.0	0.0	0.0	171170.6	26978.7
18.7	0.0	433386.5	2013.3	0.0	0.0	0.0	0.0	175034.0	15160.4

# DEPOSITORY

End of Period	Net Foreign Assets	Domestic Claims			Broad Money Liabilities			
		Net Claims on Central Govt.	Claims on Other Sector	Total (2+3)	Currency Outside Depository Corporations	Transferable Deposits	Other Deposits	Securities Other than Shares, Included in Broad Money
	1	2	3	4	5	6	7	8
2017-18	219839.3	317375.1	1038405.3	1355780.4	139383.0	113589.4	894292.2	226328.5
2018-19	220491.0	386582.8	1153197.0	1539779.8	152754.4	118282.1	988445.9	275041.7
2019-20	250287.4	465640.7	1247986.9	1713627.6	190570.5	135586.2	1090287.0	288223.6
2020-21	334673.7	548617.7	1349330.6	1897948.3	207949.2	165171.2	1226821.1	329302.4
2021-22	304447.5	631729.8	1539232.5	2170962.3	234783.0	189735.0	1324229.7	350604.9
<b>2022-23</b>	<b>271444.4</b>	<b>730616.1</b>	<b>1682224.7</b>	<b>2412840.8</b>	<b>290116.9</b>	<b>199986.1</b>	<b>1436739.1</b>	<b>349315.4</b>
<b>2023-24</b>	<b>250909.5</b>	<b>750141.4</b>	<b>1833194.8</b>	<b>2583336.2</b>	<b>288527.2</b>	<b>211533.3</b>	<b>1581093.5</b>	<b>330104.0</b>
July	274298.8	732794.6	1675780.3	2408574.9	264545.7	193117.3	1457685.0	349129.2
August	263685.6	724057.2	1686202.1	2410259.3	256537.0	187721.8	1475250.5	348448.8
September	251186.7	712650.4	1706448.5	2419098.9	251677.7	187933.2	1479825.7	348369.0
October	242178.7	707899.4	1721393.7	2429293.1	244105.7	194822.5	1486765.1	347525.6
November	227888.8	702218.6	1741306.4	2443525.0	246597.1	192534.7	1494585.4	346172.1
December	240084.7	686862.0	1764046.1	2450908.1	253010.6	198613.6	1502510.7	344164.5
January	230584.5	701985.6	1759248.1	2461233.7	255434.5	188247.9	1504989.2	343111.9
February	226211.6	717356.9	1765826.5	2483183.4	255706.0	192021.1	1517884.2	341752.0
March	224145.5	724562.3	1786113.5	2510675.8	259309.4	196041.6	1529874.8	338197.0
April	211011.1	747654.9	1788140.5	2535795.4	262451.6	192388.3	1539263.3	336201.5
May	226639.5	753704.2	1814230.4	2567934.6	268754.2	188682.2	1561129.3	333227.6
June	250909.5	750141.4	1833194.8	2583336.2	288527.2	211533.3	1581093.5	330104.0
<b>2024-25<sup>P</sup></b>	<b>286266.3</b>	<b>815408.5</b>	<b>1927650.2</b>	<b>2743058.7</b>	<b>294479.5</b>	<b>215476.2</b>	<b>1720101.7</b>	<b>326473.0</b>
July	244853.7	765232.7	1826836.7	2592069.4	289711.9	195183.0	1589440.6	332397.0
August	236048.0	756287.5	1830065.5	2586353.0	290513.9	196055.5	1587336.0	334590.0
September	233454.2	740993.2	1832073.4	2573066.6	281627.2	195013.0	1601033.3	338964.0
October	220004.2	757358.1	1832548.1	2589906.2	275879.8	197072.6	1613745.4	336008.6
November	221141.4	763940.6	1839660.6	2603601.2	276753.5	193524.3	1625433.2	332775.6
December	217392.5	754395.2	1864784.0	2619179.2	272517.9	201020.0	1634602.6	329123.2
January	230488.6	752076.8	1861480.3	2613557.1	272284.3	192459.7	1647190.0	324521.6
February	236082.3	750811.3	1865510.3	2616321.6	269543.1	193138.5	1657750.8	322975.7
March	238917.9	776608.2	1900308.3	2676916.5	294472.5	195256.5	1679806.5	323324.4
April	249806.5	781445.3	1902920.8	2684366.1	275400.7	196477.7	1681352.2	324729.0
May	246235.1	797102.7	1922265.4	2719368.1	291806.8	198072.3	1692498.8	326477.9
June	286266.3	815408.5	1927650.2	2743058.7	294479.5	215476.2	1720101.7	326473.0
<b>2025-26<sup>P</sup></b>								
July	276030.4	829006.9	1926003.0	2755009.9	285311.4	200392.5	1736531.4	327856.2
August	282657.3	825540.0	1931981.0	2757521.0	274502.7	203505.9	1758472.2	328324.8
September	280500.0	844821.5	1943942.5	2788764.0	272725.3	199283.6	1772112.0	328931.4
October	279657.6	858811.2	1950030.5	2808841.7	268442.0	198434.6	1783557.5	329499.1
November	283202.5	881477.4	1966343.3	2847820.7	267003.0	204883.6	1805269.8	329359.5
December	290448.0	877036.7	1975579.6	2852616.3	273327.6	214000.9	1820011.2	329837.0
January	301420.0	889423.5	1968409.4	2857832.9	280602.7	202126.6	1824550.5	328163.7
February	314943.4	904641.5	1974128.5	2878770.0	284376.5	206426.7	1847399.6	327096.2
March	328723.5	939586.0	1987136.4	2926722.4	300991.7	218445.9	1872710.2	325020.9
April	326545.7	919926.7	1989721.2	2909647.9	297395.7	212160.0	1884790.3	325020.9

Source : Statistics Department , Bangladesh Bank

# CORPORATIONS SURVEY

Table-XXV  
(Taka in crore)

Total (5+6+7+8)	Deposits Excluded from Broad Money	Securities Other than Shares, excluded from Broad Money	Loans	Financial Derivative s	Trade Credit & Advances	Shares & Other Equity	Other Items (net)
9	10	11	12	13	14	15	16
1373593.1	466.8	1708.0	162.2	0.0	0.0	149063.6	50626.0
1534524.1	559.3	2074.2	215.9	0.0	0.0	153559.5	69337.8
1704667.3	1431.1	2131.0	127.3	0.0	0.0	162648.1	92910.2
1929243.9	1821.9	2833.2	147.8	0.0	0.0	186910.6	111664.6
2099352.6	1590.4	3021.0	350.8	0.0	0.0	206528.8	164566.1
<b>2276157.5</b>	<b>2551.0</b>	<b>3001.4</b>	<b>212.8</b>	<b>0.0</b>	<b>0.0</b>	<b>236062.3</b>	<b>166300.2</b>
<b>2411258.0</b>	<b>2610.2</b>	<b>3869.3</b>	<b>160.4</b>	<b>0.0</b>	<b>0.0</b>	<b>249606.4</b>	<b>166741.4</b>
2264477.2	2367.9	2971.3	374.3	0.0	0.0	243056.3	169626.7
2267958.1	1774.4	2911.8	321.9	0.0	0.0	247771.8	153206.9
2267805.6	2838.2	3016.1	210.5	0.0	0.0	251682.1	144733.1
2273218.9	2555.5	2998.4	181.4	0.0	0.0	253994.4	138523.2
2279889.3	1923.0	3144.0	243.0	0.0	0.0	259688.2	126526.3
2298299.4	3147.4	3785.7	221.5	0.0	0.0	269969.2	115569.6
2291783.5	2419.7	3768.2	271.3	0.0	0.0	251396.9	142178.6
2307363.3	1838.6	3737.8	478.5	0.0	0.0	254609.3	141367.5
2323422.8	2020.0	3821.4	282.7	0.0	0.0	258225.8	147048.6
2330304.7	1969.6	3811.5	227.0	0.0	0.0	260034.0	150459.7
2351793.3	2092.5	3853.4	216.6	0.0	0.0	273297.4	163320.9
2411258.0	2610.2	3869.3	160.4	0.0	0.0	249606.4	166741.4
<b>2556530.4</b>	<b>15577.0</b>	<b>6165.7</b>	<b>246.2</b>	<b>0.0</b>	<b>0.0</b>	<b>195293.4</b>	<b>255512.3</b>
2406732.5	2630.7	3903.4	157.1	0.0	0.0	253901.9	169597.5
2408495.4	3046.4	4029.4	233.3	0.0	0.0	265106.2	141490.3
2416637.5	3876.0	4539.5	290.4	0.0	0.0	258155.0	123022.4
2422706.4	1698.6	4572.4	279.4	0.0	0.0	259926.0	120727.6
2428486.6	1769.4	4566.4	267.3	0.0	0.0	259353.6	130299.3
2437263.7	1682.9	5593.3	169.6	0.0	0.0	258716.1	133146.1
2436455.6	2352.9	5713.8	256.8	0.0	0.0	257473.7	141792.9
2443408.1	2179.0	5937.6	200.0	0.0	0.0	266564.5	134114.7
2492859.9	4470.9	6132.9	342.4	0.0	0.0	262487.0	149541.3
2477959.6	14043.2	6126.9	627.9	0.0	0.0	263468.2	171946.8
2508855.8	14755.3	6080.5	298.5	0.0	0.0	256983.6	178629.5
2556530.4	15577.0	6165.7	246.2	0.0	0.0	195293.4	255512.3
2550091.5	15772.0	6209.1	240.6	0.0	0.0	245662.2	213064.9
2564805.6	15829.4	6148.4	372.7	0.0	0.0	246450.1	206572.1
2573052.3	15636.6	6341.7	297.8	0.0	0.0	251677.8	222257.8
2579933.2	16011.5	6062.1	442.0	0.0	0.0	251287.5	234763.0
2606515.9	16331.0	6153.4	509.9	0.0	0.0	225010.3	276502.6
2637176.7	16521.3	6518.9	352.9	0.0	0.0	110513.6	371980.9
2635443.5	20382.3	6659.9	302.1	0.0	0.0	109658.7	386806.4
2665299.0	17264.2	6815.8	434.6	0.0	0.0	109633.3	394266.5
2717168.7	18831.4	6912.1	565.9	0.0	0.0	103514.7	408453.1
2719366.9	17806.2	7018.4	314.0	0.0	0.0	95233.7	396454.4

IMPORTANT ECONOMIC INDICATORS OF BANGLADESH WITH SAARC COUNTRIES

TABLE-XXVI

(Taka in Million)

Period	Export*	Import**	Service inflows***	Service outflows***	Wage Earners Remittance	FDI inflows(Net)	Portfolio investment inflows	
<b>2024-25</b>	<b>240108.52</b>	<b>1292585.72</b>	<b>57548.40</b>	<b>338905.37</b>	<b>19069.74</b>	<b>19885.65</b>	<b>0.00</b>	
Jul-Sep	Afganistan	345.29	371.63	5.78	1.56	12.40	-0.22	0.00
	Bhutan	357.34	1784.15	30.19	906.35	17.81	0.00	0.00
	India	58177.03	256802.18	9864.69	42206.61	485.69	3819.63	0.00
	Maldives	176.95	80.82	44.87	155.11	4351.46	-0.12	0.00
	Nepal	995.02	185.06	151.13	289.13	42.48	-9.33	0.00
	Pakistan	1772.04	20702.32	114.46	812.30	12.63	597.80	0.00
	Sri Lanka	1776.06	3176.94	1826.45	3023.20	19.61	1507.63	0.00
Oct-Dec	Afganistan	476.18	577.03	6.51	1.00	18.50	-0.20	0.00
	Bhutan	516.97	2576.22	72.82	881.71	26.38	0.00	0.00
	India	57512.60	312790.64	11088.15	72873.18	520.28	3285.82	0.00
	Maldives	168.45	88.56	105.81	243.09	3813.29	-0.02	0.00
	Nepal	973.37	136.24	283.40	568.98	33.22	2.50	0.00
	Pakistan	2981.84	28089.88	142.45	978.44	10.96	452.32	0.00
	Sri Lanka	3153.77	2775.79	2322.85	2776.40	35.59	468.72	0.00
Jan-Mar	Afganistan	243.86	981.10	3.44	12.84	6.78	-0.27	0.00
	Bhutan	478.85	1956.68	48.11	570.00	24.85	0.00	0.00
	India	52977.35	334215.38	11844.59	77372.84	254.83	4963.15	0.00
	Maldives	229.72	79.65	223.33	188.86	4182.69	-0.05	0.00
	Nepal	1044.02	165.66	208.88	479.54	16.40	21.39	0.00
	Pakistan	2285.27	28826.39	187.82	1120.44	13.59	363.51	0.00
	Sri Lanka	2901.00	2794.16	2653.18	2857.17	22.37	1574.99	0.00
Apr-Jun	Afganistan	274.97	885.38	3.46	7.37	9.01	0.00	0.00
	Bhutan	383.04	1831.56	60.68	646.00	52.27	0.00	0.00
	India	44361.15	267752.77	14221.65	125885.23	318.58	685.98	0.00
	Maldives	191.80	125.22	156.43	192.58	4708.59	-0.01	0.00
	Nepal	1267.10	143.67	278.24	594.15	22.40	79.76	0.00
	Pakistan	1904.45	20069.03	158.29	824.12	14.77	-325.63	0.00
	Sri Lanka	2183.04	2621.62	1440.75	2437.20	22.31	2398.30	0.00

Note: \* Based on custom records (usually on fob basis)

\*\* Based on custom records calculated on c&f basis

\*\*\* i) Based on banking channel data excluding goods procured in ports by carriers and goods acquired under merchandising

ii) CMT values are not adjusted.

1. Export and Import data from National Board of Revenue (NBR), compiled by Statistics Department of Bangladesh Bank.

2. Statistics Department of Bangladesh Bank for Service Inflows, Service Outflows, Wage Earners Remittance Data.

FDI inflows(Net) and Portfolio investment inflows, compiled by Statistics Department of Bangladesh Bank.

N.B: Quarterly Exchange rate is used

R=Revised

**IMPORTANT ECONOMIC INDICATORS OF SAARC COUNTRIES**
**TABLE XXVII**  
(In Million US\$)

Period	Export (f.o.b)	Import (f.o.b)	Bank credit to commercial sector	FDI (Net Inflow)	Foreign Exchange Reserve	Inflation	Exchange Rate (CY/\$)
<b>2024-25<sup>P</sup></b>							
Jul-Sep	Afghanistan	--	--	--	--	--	--
	Bangladesh	11657.80	16170.80	129121.97	104.33	19861.50	9.94
	Bhutan	278.19	326.00	2234.73	138.80	540.98	--
	India	99648.80	186702.97	2043835.45	-2820.95	705889.41	4.24
	Maldives	73.87	916.82	166.12	--	371.22	1.13
	Nepal	286.08	2912.68	6868.45	15.88	16233.82	4.80
	Pakistan	7905.77	13380.87	40877.90	865.00	10736.90	18.31
Sri Lanka	--	--	--	--	--	...	--
Oct-Dec	Afghanistan	--	--	--	--	--	--
	Bangladesh	12876.02	17979.63	134086.65	490.40	21394.70	10.20
	Bhutan	186.23	404.70	2306.84	119.58	806.78	--
	India	108729.26	187476.84	2072223.16	-2810.20	635595.96	5.63
	Maldives	98.71	966.37	171.99	--	673.89	1.40
	Nepal	445.60	3183.72	6996.56	11.43	16946.38	4.69
	Pakistan	8725.65	14425.29	53567.47	560.26	11731.70	12.64
Sri Lanka	--	--	--	--	--	--	--
Jan-Mar	Afghanistan	--	--	--	--	--	--
	Bangladesh	12652.08	18204.96	134508.73	788.24	20369.90	10.30
	Bhutan	135.86	452.83	2310.99	117.04	767.41	--
	India	115297.03	173901.15	2131768.39	366.38	667451.17	3.73
	Maldives	142.05	879.99	169.29	--	790.99	2.64
	Nepal	645.25	3515.89	6848.28	16.45	17453.88	4.54
	Pakistan	8086.69	14874.88	46602.29	432.23	10638.90	7.24
Sri Lanka	--	--	--	--	--	--	--
Apr-Jun	Afghanistan	--	--	--	--	--	--
	Bangladesh	11113.53	15999.00	135138.76	303.27	26740.00	10.12
	Bhutan	171.22	420.51	2495.20	137.24	778.77	--
	India	111566.12	180310.25	2160656.42	4816.46	699829.90	2.70
	Maldives	93.73	839.73	186.42	--	832.42	3.76
	Nepal	648.97	3613.17	--	9.81	18845.86	--
	Pakistan	7322.38	15704.90	45304.54	632.64	14506.40	4.49
Sri Lanka	--	--	--	--	--	--	--
<b>2025-26<sup>1</sup></b>							
Jul-Sep	Afghanistan	--	--	--	--	--	--
	Bangladesh	12271.10	17705.30	136826.27	315.09	26603.70	9.60
	Bhutan	--	--	2478.99	--	--	--
	India	107921.19	195948.69	2128893.34	1883.47	700046.38	1.71
	Maldives	89.58	903.69	189.09	--	859.46	4.42
	Nepal	517.92	3330.87	--	8.44	20602.81	--
	Pakistan	7601.36	17047.52	45571.69	568.80	14174.60	3.34
Sri Lanka	--	--	--	--	--	--	--
Oct-Dec	Afghanistan	--	--	--	--	--	--
	Bangladesh	12130.40	17870.50	138945.71	363.82	28589.20	8.98
	Bhutan	--	--	--	--	--	--
	India	110286.26	204185.56	2260071.25	-3658.88	687421.34	--
	Maldives	--	--	--	--	--	--
	Nepal	484.44	3295.17	--	9.27	22294.15	--
	Pakistan	--	--	--	--	--	--
Sri Lanka	--	--	--	--	--	--	--
Jan-Mar	Afghanistan	--	--	--	--	--	--
	Bangladesh	12130.40	17870.50	138945.71	--	--	--
	Bhutan	--	--	--	--	--	--
	India	110286.26	204185.56	2260071.25	--	--	--
	Maldives	--	--	--	--	--	--
	Nepal	484.44	3295.17	--	--	--	--
Pakistan	--	--	--	--	--	--	--
Sri Lanka	--	--	--	--	--	--	--

Source : Statistics Department , Bangladesh Bank

P=Provisional

... = Not Available

## INVESTMENT UNDER

Period	Investment on Sanchayapatra					Inv. on Post Office Savings Bank		
	5 years BD Sanchayapatra	Paribar Sanchayapatra	3 Month Profit bearing Sanchayapatra	Pensioner Sanchayapatra	Total (1+2+3+4)	General A/C	Fixed A/C	Total (6+7)
	1	2	3	4	5	6	7	8
2017-18	5778.93	25743.57	23651.01	5900.44	61073.95	3372.60	11661.04	15033.64
2018-19	10372.99	26930.83	27234.41	5043.63	69581.86	3202.32	15495.21	18697.53
2019-20	8491.06	16756.45	13843.54	4590.78	43681.83	3009.92	18637.46	21647.38
2020-21	9550.24	42794.80	31518.38	7403.10	91266.52	1963.54	16981.04	18944.58
2021-22	9366.43	53146.05	32999.51	8140.11	103652.10	476.28	2742.31	3218.59
<b>2022-23</b>	<b>4398.85</b>	<b>38117.10</b>	<b>24674.29</b>	<b>7424.85</b>	<b>74615.09</b>	<b>514.69</b>	<b>4324.30</b>	<b>4838.99</b>
<b>2023-24<sup>P</sup></b>	<b>3358.39</b>	<b>34663.94</b>	<b>28057.19</b>	<b>6662.51</b>	<b>72742.03</b>	<b>474.17</b>	<b>4286.53</b>	<b>4760.70</b>
July	358.31	3449.09	2754.65	623.55	7185.60	60.96	478.23	539.19
August	292.50	3101.37	2482.63	585.36	6461.86	47.04	393.87	440.91
September	250.49	3019.57	2408.44	553.40	6231.90	38.90	360.96	399.86
October	263.41	3316.35	2672.50	610.37	6862.63	50.93	378.86	429.79
November	244.80	3060.36	2405.65	587.04	6297.85	36.09	342.53	378.62
December	226.75	2429.56	1894.73	419.66	4970.70	39.07	327.30	366.37
January	297.42	3546.06	2789.87	746.49	7379.84	42.50	419.77	462.27
February	226.55	2949.43	2385.82	643.37	6205.17	34.37	359.59	393.96
March	223.49	2831.71	2215.60	552.85	5823.65	31.12	321.60	352.72
April	199.16	2339.55	1830.57	469.94	4839.22	34.48	329.82	364.30
May	269.13	2545.53	1884.49	470.29	5169.44	32.60	308.81	341.41
June	506.38	2075.36	2332.24	400.19	5314.17	26.11	265.19	291.30
<b>2024-25<sup>P</sup></b>	<b>2777.38</b>	<b>28795.53</b>	<b>25057.58</b>	<b>7030.24</b>	<b>63660.73</b>	<b>351.96</b>	<b>2930.74</b>	<b>3282.70</b>
July	200.56	2071.70	1710.27	424.92	4407.45	37.80	347.24	385.04
August	134.33	1709.39	1510.27	426.05	3780.04	28.13	198.90	227.03
September	189.29	2536.94	2261.84	548.47	5536.54	37.66	292.37	330.03
October	173.77	2539.63	2175.54	574.24	5463.18	33.58	276.56	310.14
November	151.75	2022.62	1728.81	457.66	4360.84	28.60	222.80	251.40
December	144.32	1913.72	1595.29	518.31	4171.64	28.51	222.52	251.03
January	219.31	2683.38	2202.74	781.50	5886.93	27.64	258.30	285.94
February	279.71	3274.83	2656.02	892.66	7103.22	27.59	257.72	285.31
March	245.24	2787.24	2140.36	666.83	5839.67	26.05	209.96	236.01
April	209.70	2322.93	2286.43	556.36	5375.42	26.70	240.37	267.07
May	245.72	2348.55	2150.00	563.27	5307.54	25.07	205.00	230.07
June	583.68	2584.60	2640.01	619.97	6428.26	24.63	199.00	223.63
<b>2025-26<sup>P</sup></b>								
July	262.08	3715.30	2589.53	851.05	7417.96	39.88	319.82	359.70
August	251.63	3847.54	2508.44	815.51	7423.12	32.77	280.18	312.95
September	285.20	4379.58	2625.77	911.14	8201.69	32.86	291.52	324.38
October	304.02	4236.32	2461.33	782.91	7784.58	29.84	265.50	295.34
November	256.53	4113.47	2428.63	794.02	7592.65	28.76	244.42	273.18
December	378.83	3620.65	2142.62	653.93	6796.03	27.18	244.06	271.24
January	348.43	3385.88	2168.18	866.99	6769.48	30.43	267.70	298.13
February	244.64	3268.63	1886.07	704.48	6103.82	21.75	192.62	214.37
March	231.39	3334.09	1804.40	800.40	6170.28	27.87	243.65	271.52
April	353.79	4035.64	2322.55	847.31	7559.29	30.26	294.26	324.52

Note: \*Other Investments includes postal life insurance, Bangladesh prizebond and bonus a/c.

Source : Department of National Savings

P=Provisional

# NATIONAL SAVINGS SCHEMES

**TABLE-XXVIII**

(Taka in crore)

Investment on NRBs Bond				Other Investments*	Total Investment (5+8+12+13)	Principal Repayment	Profit Payment	Net Investment (14-15)	Outstanding Savings Position (As on end period)	Period
Wage Earner Development Bond	US Dollar Premium Bond	US Dollar Investment Bond	Total (9+10+11)							
9	10	11	12	13	14	15	16	17	18	
1902.61	23.77	344.05	2270.43	406.66	78784.68	32254.38	20001.87	46530.30	287704.50	2017-18
1366.67	47.74	471.64	1886.05	176.94	90342.38	40402.92	24896.42	49939.46	287704.45	2018-19
1341.26	29.64	249.22	1620.12	178.43	67127.76	52699.41	28105.12	14428.35	302132.97	2019-20
1566.00	22.84	180.30	1769.14	208.04	112188.28	70174.21	35087.29	42014.07	344143.94	2020-21
866.29	15.03	101.71	983.03	208.49	108062.21	88155.10	40008.30	19907.11	364051.05	2021-22
<b>707.97</b>	<b>91.54</b>	<b>373.00</b>	<b>1172.51</b>	<b>232.02</b>	<b>80858.61</b>	<b>84154.57</b>	<b>44799.75</b>	<b>-3295.96</b>	<b>360755.09</b>	<b>2022-23</b>
<b>713.14</b>	<b>59.61</b>	<b>334.13</b>	<b>1106.88</b>	<b>238.34</b>	<b>78847.95</b>	<b>99972.32</b>	<b>46258.99</b>	<b>-21124.37</b>	<b>339630.72</b>	<b>2023-24<sup>P</sup></b>
84.83	6.34	21.44	112.61	23.26	7860.66	8208.24	3996.70	-347.58	360407.51	July
70.14	6.27	38.87	115.28	31.55	7049.60	7819.11	3496.48	-769.51	359638.00	August
51.35	0.64	49.14	101.13	12.90	6745.79	6893.64	3340.18	-147.85	359490.15	September
68.29	4.82	34.67	107.78	19.82	7420.02	8460.18	3952.95	-1040.16	358449.99	October
56.17	1.04	36.41	93.62	24.31	6794.40	8348.20	3841.48	-1553.80	356896.19	November
47.77	1.62	20.00	69.39	13.63	5420.09	7624.41	3839.63	-2204.32	354691.87	December
71.30	5.37	24.93	101.60	20.19	7963.90	9251.00	4047.53	-1287.10	353404.77	January
46.52	5.25	14.90	66.67	25.96	6691.76	8233.20	3830.29	-1541.44	351863.33	February
63.79	12.40	25.13	101.32	13.51	6291.20	9944.47	3868.82	-3653.27	348210.06	March
44.58	3.48	29.50	77.56	14.05	5295.13	7398.33	3914.98	-2103.20	346106.86	April
65.10	10.30	19.54	94.94	27.50	5633.29	8728.00	4021.93	-3094.71	343012.15	May
43.30	2.08	19.60	64.98	11.66	5682.11	9063.54	4108.02	-3381.43	339630.72	June
<b>950.01</b>	<b>72.75</b>	<b>228.10</b>	<b>1250.86</b>	<b>244.91</b>	<b>68439.20</b>	<b>74502.54</b>	<b>22108.73</b>	<b>-6063.34</b>	<b>333567.38</b>	<b>2024-25<sup>P</sup></b>
76.74	6.62	19.08	102.44	16.64	4911.57	2724.01	1234.86	2187.56	341818.28	July
48.26	15.25	14.46	77.97	27.45	4112.49	2076.34	900.06	2036.15	343854.43	August
71.01	5.27	6.04	82.32	19.00	5967.89	1858.80	1113.59	4109.09	347963.52	September
48.58	1.95	16.38	66.91	18.34	5858.57	9083.55	893.34	-3224.98	344738.54	October
65.56	1.25	12.70	79.51	27.73	4719.48	8150.38	898.24	-3430.90	341307.64	November
76.44	5.49	20.46	102.39	14.78	4539.84	8461.13	963.19	-3921.29	337386.35	December
125.07	3.72	31.99	160.78	19.59	6353.24	11122.13	1066.92	-4768.89	332617.46	January
109.88	9.10	21.94	140.92	30.48	7559.93	9318.25	886.42	-1758.32	330859.14	February
89.76	3.88	17.17	110.81	12.11	6198.60	6118.05	3398.15	80.55	330939.69	March
89.30	3.85	19.87	113.02	14.79	5770.30	4510.55	4429.88	1259.75	332199.44	April
86.54	10.20	23.76	120.50	32.15	5690.26	4152.91	3223.45	1537.35	333736.79	May
62.87	6.17	24.25	93.29	11.85	6757.03	6926.44	3100.63	-169.41	333567.38	June
										<b>2023-24<sup>P</sup></b>
77.24	17.81	25.88	120.93	16.91	7915.50	6622.02	3730.26	1293.48	334860.86	July
88.15	0.97	5.17	94.29	30.22	7860.58	7581.77	4398.98	278.81	335139.67	August
80.70	3.99	7.07	91.76	15.20	8633.03	8259.73	3816.56	373.30	335512.97	September
74.47	4.95	4.04	83.46	15.40	8178.78	7754.70	3843.02	424.08	335937.05	October
57.25	3.95	13.09	74.29	27.44	7967.56	8262.04	4278.18	-294.48	335642.57	November
75.51	4.75	31.28	111.54	11.34	7190.15	6805.39	2803.18	384.76	336027.33	December
79.09	0.00	0.00	79.09	14.46	7161.16	9012.19	4159.98	-1851.03	334176.30	January
71.55	0.00	0.00	71.55	16.84	6406.58	7571.34	3725.65	-1164.76	333011.54	February
75.32	0.00	0.00	75.32	16.79	6533.91	8668.99	4269.26	-2135.08	330876.46	March
75.32	0.00	0.00	75.32	13.97	7973.10	5712.55	376.24	2260.55	333137.01	April

# NATIONAL

( Revised

Period	Revenue and Foreign Grants					Expenditure					
	Tax Revenue	Non-Tax Revenue	Revenue (1+2)	Foreign Grants	Total Revenue and Foreign Grants (3+4)	Recurrent Expenditure	Capital Expenditure	Total Operating Expenditure (6+7)	ADP	Non-ADP Special Projects	Scheme
	1	2	3	4	5	6	7	8	9	10	11
1999-00	17096.0	4249.0	21345.0	3609.0	24954.0	17898.0	1109.0	19007.0	16560.0	193.0	0.0
2000-01	19490.0	4683.0	24173.0	2929.0	27102.0	20136.0	1411.0	21547.0	17950.0	133.0	0.0
2001-02	21930.0	5740.0	27670.0	3482.0	31152.0	21037.0	1218.0	22255.0	15847.0	313.0	0.0
2002-03	24950.0	6170.0	31120.0	2447.0	33567.0	24255.0	1351.0	25606.0	17060.0	390.0	0.0
2003-04	28300.0	7100.0	35400.0	2663.0	38063.0	26807.0	1766.0	28573.0	19000.0	419.0	210.0
2004-05	31950.0	7250.0	39200.0	2644.0	41844.0	31590.0	2080.0	33670.0	20500.0	595.0	994.0
2005-06	36175.0	8693.0	44868.0	2476.0	47344.0	34805.0	2252.0	37057.0	21500.0	0.0	1363.0
2006-07	39247.0	10225.0	49472.0	2150.0	51622.0	42064.0	2348.0	44412.0	21600.0	0.0	1579.0
2007-08	48012.0	12527.0	60539.0	4388.0	64927.0	52255.0	4734.0	56989.0	22500.0	549.0	496.0
2008-09	55526.0	13654.0	69180.0	4929.0	74109.0	62676.0	4449.0	67125.0	23000.0	990.0	478.0
2009-10	63956.0	15528.0	79484.0	3742.0	83226.0	68711.0	8417.0	77128.0	28500.0	1180.0	1009.0
2010-11	79052.0	16135.0	95187.0	4224.0	99411.0	77103.0	6074.0	83177.0	35880.0	1430.0	1011.0
2011-12	96285.0	18600.0	114885.0	4460.0	119345.0	91823.0	9162.0	100985.0	41080.0	2142.0	1144.0
2012-13	116824.0	22846.0	139670.0	5280.0	144950.0	102892.0	7735.0	110627.0	52366.0	3091.0	801.0
2013-14	130178.0	26493.0	156671.0	5956.0	162627.0	115998.0	18909.0	134907.0	60000.0	3058.0	893.0
2014-15	140676.0	22695.0	163371.0	5674.0	169045.0	127371.0	22028.0	149399.0	75000.0	3317.0	786.0
2015-16	155400.0	22000.0	177400.0	5027.0	182427.0	150379.0	13372.0	163751.0	91000.0	2687.0	585.0
2016-17	192261.0	26239.0	218500.0	4694.0	223194.0	178154.0	14778.0	192932.0	110700.0	2987.0	370.0
2017-18	232202.0	27252.0	259454.0	4457.0	263911.0	193828.0	16750.0	210578.0	148381.0	3140.0	261.0
2018-19	289600.0	27012.0	316612.0	3787.0	320399.0	247747.0	18981.0	266728.0	167000.0	4143.0	299.0
2019-20	313068.0	35001.0	348069.0	3454.0	351523.0	274907.0	20373.0	295280.0	192921.0	4846.0	1833.0
2020-21	316000.0	35532.0	351532.0	3985.0	355517.0	302547.0	21141.0	323688.0	197643.0	4610.0	3239.0
2021-22	346000.0	43000.0	389000.0	3192.0	392192.0	340572.0	26055.0	366627.0	209977.0	6336.0	3040.0
2022-23	388000.0	45000.0	433000.0	3263.0	436263.0	390085.0	24198.0	414283.0	227566.0	7436.0	3732.0
2023-24	429000.0	49000.0	478000.0	3500.0	481500.0	434057.0	19170.0	453228.0	245000.0	7853.0	4378.0
2024-25	478000.0	40000.0	518000.0	4400.0	522400.0	482876.0	23126.0	506002.0	216000.0	8371.0	4653.0
2025-26 <sup>P</sup>	518000.0	46000.0	564000.0	5000.0	569000.0	498784.0	36533.0	535317.0	230000.0	7751.0	5303.0

Source : Finance Division, Ministry of Finance

P: Proposed Budget

# BUDGET STATISTICS

Budget only)

TABLE-XXIX

(Taka in crore)

Expenditure						Overall Deficit (5-17)	Financing			Period
Non-ADP FFW and Transfer	Development Expenditure (9+10+11+12)	Net Outlay for Food A/C Operation	Loans & Advances (Net)	Others Expenditure	Total Expenditure (8+13+14+15+16)		Foreign Borrowing (Net)	Domestic Borrowing	Total Financing (19+20)	
12	13	14	15	16	17	18	19	20	21	
496.0	17249.0	-9.0	-249.0	0.0	35998.0	-11044.0	3100.0	7944.0	11044.0	1999-00
773.0	18856.0	-122.0	-422.0	0.0	39859.0	-12757.0	3565.0	9192.0	12757.0	2000-01
733.0	16893.0	-6.0	-385.0	0.0	38757.0	-7605.0	2759.0	4846.0	7605.0	2001-02
593.0	18043.0	-74.0	-1029.0	0.0	42546.0	-8979.0	4543.0	4436.0	8979.0	2002-03
585.0	20214.0	508.0	-928.0	1000.0	49367.0	-11304.0	5329.0	5975.0	11304.0	2003-04
587.0	22676.0	168.0	-1152.0	270.0	55632.0	-13788.0	6187.0	7601.0	13788.0	2004-05
763.0	23626.0	207.0	-32.0	200.0	61058.0	-13714.0	5574.0	8140.0	13714.0	2005-06
283.0	23462.0	388.0	-1455.0	29.0	66836.0	-15214.0	5183.0	10031.0	15214.0	2006-07
804.0	24349.0	809.0	9761.0	1700.0	93608.0	-28681.0	8756.0	19925.0	28681.0	2007-08
1234.0	25702.0	4.0	559.0	750.0	94140.0	-20031.0	5833.0	14198.0	20031.0	2008-09
1126.0	31815.0	60.0	1188.0	332.0	110523.0	-27297.0	9972.0	17325.0	27297.0	2009-10
1294.0	39615.0	351.0	6718.0	150.0	130011.0	-30600.0	5783.0	24817.0	30600.0	2010-11
1285.0	45651.0	384.0	14193.0	0.0	161213.0	-41868.0	7399.0	34469.0	41868.0	2011-12
1493.0	57751.0	183.0	20765.0	0.0	189326.0	-44376.0	11903.0	32473.0	44376.0	2012-13
1194.0	65145.0	188.0	15982.0	0.0	216222.0	-53595.0	12613.0	40982.0	53595.0	2013-14
1373.0	80476.0	157.0	9636.0	0.0	239668.0	-70623.0	15909.0	54714.0	70623.0	2014-15
1636.0	95908.0	201.0	4705.0	0.0	264565.0	-82138.0	19963.0	62175.0	82138.0	2015-16
1933.0	115990.0	561.0	7691.0	0.0	317174.0	-93980.0	24077.0	69903.0	93980.0	2016-17
1906.0	153688.0	3894.0	3335.0	0.0	371495.0	-107584.0	41567.0	66017.0	107584.0	2017-18
2007.0	173449.0	282.0	2082.0	0.0	442541.0	-122142.0	43397.0	78745.0	122142.0	2018-19
2749.0	202349.0	654.0	3294.0	0.0	501577.0	-150054.0	52709.0	97345.0	150054.0	2019-20
2532.0	208024.0	2553.0	4718.0	0.0	538983.0	-183466.0	68414.0	115052.0	183466.0	2020-21
2595.0	221948.0	136.0	4789.0	0.0	593500.0	-201308.0	77020.0	124288.0	201308.0	2021-22
2873.0	241607.0	1097.0	3520.0	0.0	660507.0	-224244.0	83819.0	140425.0	224244.0	2022-23
2775.0	260007.0	-1234.0	2417.0	0.0	714418.0	-232918.0	76293.0	156625.0	232918.0	2023-24
2575.0	231599.0	1008.0	5391.0	0.0	744000.0	-221600.0	104600.0	117000.0	221600.0	2024-25
2555.0	245609.0	683.0	8391.0	0.0	790000.0	-221000.0	96000.0	125000.0	221000.0	2025-26 <sup>P</sup>

## Appendix : Weights & Measures

1 Maund	=	37.324 Kgs.	1 Bale	=	180 Kgs.
	=	82.285 lbs.		=	4.823 Mds.
1 Seer	=	0.933 Kg.	1 Metric Ton	=	1000 Kgs.
				=	26.792 Mds.
1 Pound (lb)	=	0.4536 Kg.	1 Long Ton	=	1016.05 Kgs.
1 Tola	=	11.66 gms.		=	27.223 Mds.
1 Ounce	=	2.43 Tola	1 Metre	=	39.37 Inches
	=	28.35 gms.		=	3.2808 Ft.
1 Troy ounce	=	2.666 Tola	1 Sq. Metre	=	10.764 Sq. Ft.
	=	31.1034768 gms.	1 Mile	=	1.6093 Km.
1 Quintal	=	100 Kgs.	1 Feet	=	0.3048 Metre
	=	220.5 lbs.	1 Sq. Ft.	=	0.0929 Sq. Metre
	=	2.679 Mds.	1 Bigha	=	0.3306 Acre
	=	0.1 Metric Ton		=	1600 Sq. Yards
1 Litre	=	0.22 Gallon	1 Katha	=	1.65 Decimal
	=	1000 CC		=	720 Sq. Ft.
	=	0.027 Bushel		=	66.89 Sq. Metre
1 Barrel	=	34.9726 Gallon	1 Decimal	=	435.6 Sq. Ft.
	=	0.125 M. T.	1 Acre	=	0.405 Hectare
				=	4840 Sq. Yards
				=	4046.8468 Sq. Metre
1 Crore	=	10 Millions		=	100 Decimals
	=	100 Lacs.			
	=	0.01 Billion	1 Hectare	=	2.47 Acres
1 Megawatt	=	1000 Kilo Watts.	1( <sup>0</sup> F)	=	1.8( <sup>0</sup> C) + 32
			1 Bushel	=	36.37 Litres

---

Note : F & C indicate Fahrenheit & Celsius Scale Respectively