

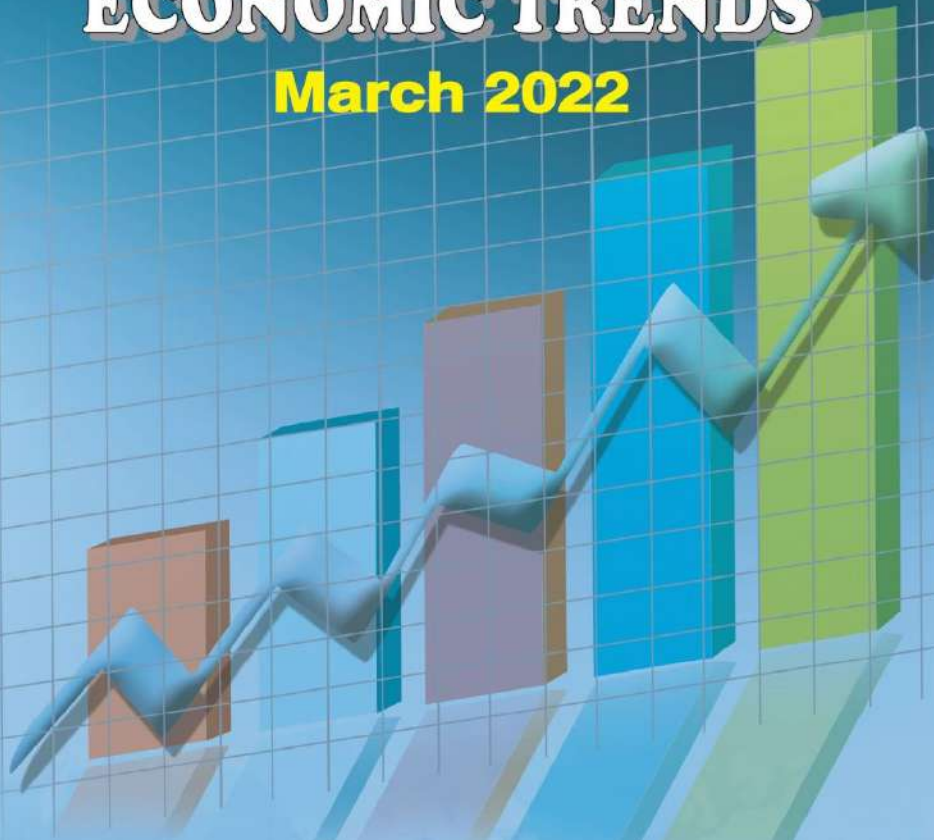

Monthly ECONOMIC TRENDS March 2022

Monthly Economic Trends March 2022 Volume XLVII No. 03



Bangladesh Bank

Monthly ECONOMIC TRENDS

March 2022

Monthly Economic Trends

March 2022

Volume XLVII
No.03



Bangladesh Bank

Editorial Committee

Chairman

A.K.M. Fazlul Haque Mia
Executive Director (Statistics)

Members

Mansura Parvin
General Manager

Md. Nurul Islam
Deputy General Manager

Md. Faruqul Islam
Joint Director

Kamrun Nahar Mukta
Deputy Director

Fatema Fazrin
Assistant Director

Monthly Economic Trends

March 2022



**STATISTICS DEPARTMENT
BANGLADESH BANK**

Suggestions/Comments for improvement in the contents of this booklet would highly be appreciated. Users may kindly contact the following email addresses with their suggestions/comments & queries, if any:

Email: nurul.islam130@bb.org.bd

Deputy General Manager
Statistics Department
Bangladesh Bank
Head Office, Dhaka

Email: faruqul.islam@bb.org.bd

Joint Director
Statistics Department
Bangladesh Bank
Head Office, Dhaka

Email: kamrun.mukta@bb.org.bd

Deputy Director
Statistics Department
Bangladesh Bank
Head Office, Dhaka

Email: fatema.fazrin@bb.org.bd

Assistant Director
Statistics Department
Bangladesh Bank
Head Office, Dhaka

CONTENTS

Subject	Pages
EXPLANATORY NOTES	i-iv
REVIEW ON SOME SELECTED ECONOMIC INDICATORS	v-x
STATISTICAL TABLES	2-111
IA Selected Economic Indicators (Money & Banking)	2-9
IB Selected Economic Indicators (Inflation, Production Index, Foreign Trade, Forex Reserves & Exchange Rate)	10-11
IIA Monetary Survey (M2)	12-13
IIB Claims on Resident Sector by the Banking System	14-15
IIC Reserve Money & its Components	16
IID Reserve Money & its Sources	17
IIE Monetary Survey (M3)	18-19
IIF Claims on Resident Sectors by Depository Corporations	20-21
IIG E-Banking & E-Commerce Statistics	22-27
IIIA Balance of Payments	28-30
IIIB Foreign Direct Investment (FDI) Inflows & Stocks by Components in Bangladesh	31
IV Foreign Trade	32-35
V Production of Major Agricultural Commodities	36-39
VI Production of Major Industrial Commodities (Other than Jute Goods)	40-41
VII Consumer Price Index & Inflation Rate in Bangladesh	42-43
VIII Average Prices of Selected Commodities	44-45
IXA Gross Domestic Product of Bangladesh at Current and Constant Market Price (Base:2005-06)	46-47
IXB Gross Domestic Product of Bangladesh at Current and Constant Market Price (Base:2015-16)	48-49
IXC Key Indicators of National Accounts	50-51

Subject	Pages	
X	Index Number of Ordinary Share Prices, Turn Over, Issued Capital & Total Number of Companies Listed with the Dhaka Stock Exchange Ltd	52-53
XI	Market Capitalisation (Value) of Ordinary Shares of Companies Listed with the Dhaka Stock Exchange Ltd	54-55
XIIA	Interest Rate Structure of Government Securities/Bonds	56-63
XIIB	Bank Rate & Interest Rate Structure of Post Office Savings Bank , House Building Finance Corporation & National Savings Certificates	64-65
XIII	Bank-wise Announced Interest Rate Structure in Bangladesh (Except Islamic Banks), February, 2022	66-73
XIV	Profit Rate Structure of the Islamic Banks, 2020	74
XV	Rate of Interest on Non-resident Foreign Currency Deposit (NFCD) Accounts	75-77
XVI	Monthly Average Call Money Market Rates	78
XVII	Some Indicators of Income, Expenditure & Profitability of the Banking Sector	79-82
XVIII	Number of Persons Left for Abroad on Employment & Total Workers' Remittances	83
XIX	Country-wise Workers' Remittances	84-85
XX	Exchange Rates (Taka Per Currencies)	86-95
XXI	Appreciation/Depreciation of Some Selected Currencies Against US Dollar	96-99
XXII	Some Selected Commodity Prices at International Markets	100-101
XXIII	Selected Tax Revenue Receipts of the Government Under NBR & Others	102-103
XXIV	Central Bank Survey	104-105
XXV	Depository Corporations Survey	106-107
XXVI	Important Economic Indicators of Bangladesh with SAARC Countries	108
XXVII	Important Economic Indicators of SAARC Countries	109
XXVIII	Investment Under National Savings Schemes	110-111
	Appendix : Weights & Measures	113

EXPLANATORY NOTES

A. TABLES

1. Selected Economic Indicators: Tables IA & IB

Data in the above mentioned tables are based on the following :

- (i) Statutory returns/statements and statistical returns submitted by the Deposit Money Banks (DMBs) to the various departments of Bangladesh Bank (BB).
- (ii) Foreign exchange returns submitted by the authorised dealers to the BB.
- (iii) Weekly Statement of Affairs of the BB; and
- (iv) Statements and information collected from various government offices and the other sectors.

Data on Exports are shipment-based provided by Export Promotion Bureau (EPB) while Imports data are on the basis of settlement of payments supplemented by data on imports against external official debts and grants. Both exports and imports include those of transactions of enterprises of EPZ.

From June, 1995 total deposit liabilities under column 39 in table-IA has been obtained by aggregating DMBs deposits (excluding inter-bank deposits and deposits of the Bangladesh Samabaya Bank Ltd (BSBL)) and short term non-resident foreign currency deposits. Monetary data on advances and investments have been revised from June 2002 & onwards.

Inflation rates measured by consumer price index are shown under column 1-4 in table-IB. In the calculation process 1995-96=100 & 2005-06=100 are considered as the old & new base period respectively.

2. Monetary Survey (M2): Table IIA

The data on monetary survey (M2) based on liabilities and assets of DMBs are submitted by head offices of each Deposit Money Bank (DMB) to the Statistics Department and the Statement of Affairs of BB as on the last day of each month supplemented by government transaction with the International Monetary Fund (IMF). Further, it is noted here that monetary survey data for the period June 2002 & onwards have been revised according to the recommendations of IMF Mission visited Bangladesh in November 2003.

3. Claims on Resident Sector by the Banking System: Table IIB

Claims on Govt. (net), Local authorities, Other financial Corporation & NBDCs, Non-Financial Corporation & Other Resident Sector by the banking system are shown in the table.

4. Reserve Money : Components and Sources : Tables IIC & IID

The data on reserve money tables based on Liabilities and Assets of the Monetary Authorities Account are collected from the Statement of Affairs of BB.

As noted above reserve money data for June 2002 & onwards have been revised as per recommendations of an IMF technical mission.

5. Monetary Survey (M3) : Table IIE

The data on monetary survey (M3) are based on Liabilities and Assets of DMBs, Liabilities and Assets of Non- bank Depository Corporations (NBDCs), Liabilities and Assets of BB and outstanding amount of National Savings Schemes.

6. Claims on Resident Sector by the Depository Corporations : Table IIF

Claims on Govt. (net), Local authorities, financial Corporation, Non-Financial Corporation & Other Resident Sector by the depository corporations are shown in the table.

7. E-banking & E-commerce Statistics: Table IIG

Data in the above table are related to E-banking & E-commerce Statistics which includes MICR(Magnetic Ink Character Recognition) & Non-MICR cheque clearing, Electronic Fund Transfers, Credit & Debit cards transactions through ATM (Automated Teller Machine), POS (Point of Sale), CRM (Cash Recycling Machine) and e-Commerce, Prepaid cards transactions and Internationally issued cards transactions. Data on Internet banking, Mobile banking and Agent banking are also incorporated in the table mentioned above.

Data aforementioned are collected from all Scheduled Banks operating in Bangladesh.

8. Balance of Payments : Tables III A

The main source of data for the compilation of balance of payments of Bangladesh are the exchange control records submitted by authorised dealers to Bangladesh Bank supplemented information obtained from other department of BB and Economic Relations Division (ERD) of the Ministry of Finance while the trade balances data are compiled on the basis of customs records.

9. Foreign Direct Investment (FDI) Inflows & Stocks by Components in Bangladesh: Table III B

This information is collected through enterprise survey. Equity capital, Reinvested earnings and Intra-company loans are the components of FDI. Equity Capital is the remittances received by the incorporated or unincorporated direct investment enterprises operating in Bangladesh on account of equity participation in those by the non-resident direct investors. Reinvested earnings are the amount of profit retained for reinvestment. Intra-company loans or intra-company debt transactions refer to short or long-term borrowing and lending of funds between direct investors and affiliate enterprises.

10. Foreign Trade : Table IV

The data on merchandise exports and imports are compiled on the basis of foreign exchange returns submitted by the authorized dealers to BB. Import data are supplemented by imports against external official debts and grant provided by the ERD.

11. Production Statistics, CPI, GDP & National Accounts: Tables V-IXC

The data in the above mentioned tables have been collected from the Bangladesh Bureau of Statistics, Bangladesh Jute Association, Department of Agricultural Marketing and various public sector corporations.

12. Shares & Securities related information: Tables X & XI

The data in the above mentioned tables have been collected from the 'Monthly Review' published by Dhaka Stock Exchange Ltd

13. Interest/Profit Rate Structure, Bank Rate, Call Money Rate etc. : Table XIII-A-XVI

Above six tables show varieties in interest /profit rate structure of Govt. securities, post office, Banks, House building finance corporation, National Savings Certificates & Foreign Currency Bonds.

14. Income, Expenditure & Profitability of the Banking Sector: Table XVII

The data in the above table have been collected from Bangladesh Bank, Specialized Banks, State Owned Commercial Banks, Foreign Banks & Private Banks operating in Bangladesh.

15. Workers' Remittances: Table XVIII & XIX

The tables XVIII & XIX show the number of persons left for abroad on employment with total remittances and country wise workers' remittances respectively. The data are collected from Bureau of Manpower, Employment & Training and Statistics Department of BB.

16. Exchange Rates : Table XX-XXI

The tables XX & XXI show the period average and end period exchange rates of Taka with selected currencies and their appreciation/depreciation against US dollar respectively. The exchange rate represents the mid-value of buying & selling rates of Bangladesh Bank (up to 30 May 2003) and the mid-value of buying & selling rates in the interbank market (from 31 May 2003). Exchange rates between taka and non-dollar foreign currencies are based on their cross rates with US dollar.

17. Some Selected Commodity Prices at International Markets: Table XXII

The source of data of the above table is the IMF's publication 'International Financial Statistics'.

18. Revenue Receipts: Table XXIII

The table shows selected tax revenue receipts of the Government under NBR & others.

B. TERMS

1. Currency Outside Banks

These represent BB notes plus government notes/coins in circulation minus cash in tills of DMBs.

2. Cash Reserve Ratio (CRR)

Every scheduled bank has to maintain a balance in cash with BB the amount of which shall not be less than such portion of its total demand and time liabilities as prescribed by BB from time to time. The CRR of Scheduled Banks' total demand and time liabilities for different periods are shown below:

Effective date	CRR
April 15, 2020 to till now	4.0%
April 1, 2020 to April 14, 2020	5.0%
April 15, 2018 to March 31, 2020	5.5%
June 24, 2014 to April 14, 2018	6.5%
December 15, 2010 to June 23, 2014	6.0%
May 15, 2010 to December 14, 2010	5.5%
October 1, 2005 to May 14, 2010	5.0%
March 1, 2005 to September 30, 2005	4.5%
October 1, 1999 to February 28, 2005	4.0%
May 28, 1992 to September 30, 1999	5.0%
April 1, 1992 to May 27, 1992	6.0%
November 30, 1991 to March 31, 1992	7.0%
April 25, 1991 to November 29, 1991	8.0%
April 4, 1991 to April 24, 1991	9.0%
October 1, 1987 to April 3, 1991	10.0%
Prior to October 1987	5.0%

3. Excess Reserves

These are equal to balance of the scheduled banks' deposits held with the BB minus their Cash Reserve Ratio (CRR).

4. Total Credit to the Government by the Banking System

(a) Credit by the BB represents:

- i) Overdraft to the government.
- ii) Outstanding ways and means advances.
- iii) The BB's holdings of government securities and treasury bills (including special ad-hoc and other special ad-hoc treasury bills).
- iv) The BB's holdings of Bangladesh savings certificate.
- v) Government debtor balance.

vi) Loans to autonomous and semi-autonomous bodies.

(b) Credit by DMBs denotes :-

- i) Total outstanding advances and bills to the government by the DMBs.
- ii) DMBs' holdings of government securities, treasury bills and other instruments.
- iii) DMBs' holdings of sanchayapatras and prize bond.

5. International Reserves

In line with the IMF definition, the International Reserves represent aggregate of BB's holdings of gold, foreign exchange, SDR and reserve position in the IMF.

6. Foreign Assets (Net)

Data on foreign assets (net) have been derived in line with the IMF practice. Exports and foreign bills discounted and rediscounted are treated as part of foreign assets.

7. Current Account Balance

It is defined as the balances in trade, services, income and current transfer accounts in the BOP. This definition is in accordance with the 6th edition of the BOP Manual issued by the IMF.

8. Revised Interest/Profit Rate Policy on Deposits and Lending

Under the financial sector reform programs, a new system of interest rate determination was established with deposit & lending rates that better reflects market conditions. The main objective of the new interest rate policy is to introduce flexibility into the deposit rates permitting individual banks to establish their own rates fixed by themselves. Banks are now free to adjust their own rates effective from February 19, 1997. Furthermore, flexibility in the interest rate policy introduced from July 12, 1999 permits banks to differentiate interest rates among individual borrowers except for lending to exporters only. For other sectors, lending rates would be decided by the banks themselves.

Due to high interest/profit rate, cost of doing business escalates and industry loses its competitiveness, as a result lenders may fail to repay loans, which disrupts discipline in banking credit system and obstructs economic growth of the country. In this context, to increase competitiveness locally and internationally for business, industries and service institutions, for creating Industry and business friendly environment, to increase ability of repayment of debt/investment and fostering economic growth, Bangladesh Bank made a circular to all operating commercial banks.

According to BRPD circular no-03/2020, the lending rate for all unclassified loans and investments except credit cards would be maximum of 9% with effect from April 01, 2020.

Apart from the conventional deposit and lending rates, the Islamic banks in Bangladesh have been carrying on their banking transactions in line with the Islamic Shariah systems of interest-free policy. Under this policy, investment-income of the bank is shared with the mudaraba depositors according to a pre-agreed profit sharing ratio to ensure a reasonably fair rate of return on their deposits which is shown in Table- XIV.

Review on Some Selected Economic Indicators

Broad Money (M2):

In Jan'22 Broad money (M2) decreased by Tk. 6514.7 crore (0.40%) to Tk. 1614120.3 crore as compared to an increase of Tk. 18102.7 crore (1.13%) to Tk. 1620635.0 crore in Dec'21 (figure-1, table IIA, page-13).

In Jan'22 Broad money (M2) increased by Tk. 141649.4 crore (9.62%) over Jan'21 as compared to an increase of Tk. 174921.0 crore (13.48%) during the same period of the last year. The growth of broad money in Jan'22 over Jan'21 was due to an increase of Tk. 135563.0 crore (12.18%) in net domestic assets and an increase of Tk. 6086.4 crore (1.69%) in net foreign assets (figure-2, table IIA, page-12).

Domestic Credit:

In Jan'22 domestic credit increased by Tk. 2523.5 crore (0.16%) to Tk. 1534711.5 crore as compared to an increase of Tk. 24777.8 crore (1.64%) to Tk. 1532188.0 crore in Dec'21 (figure-3, table IIA, page-12 &13).

In Jan'22 domestic credit increased by Tk. 172286.9 crore (12.65%) over Jan'21 as compared to an increase of Tk. 116952.6 crore (9.39%) during the same period of the last year. The growth in domestic credit in Jan'22 over Jan'21 was mainly due to an increase of credit to the private sector by Tk. 126234.1 crore (11.07%) compared to an increase of Tk. 87549.6 crore (8.32%) during the same period of the last year. In components of credit to the Government (net) increased by Tk. 40715.0 crore (21.28%) compared to an increase of Tk. 28105.9 crore (17.22%) during the same period of the last year and credit to other public sector increased by Tk. 5337.8 crore (17.20%) compared to an increase of Tk. 1297.1 crore (4.36%) during the same period of the last year (figure-4, table IIA, page-12 &13).

Fig. 1: MONTHLY BROAD MONEY (M2) GROWTH

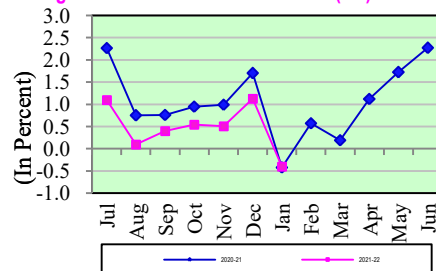

Fig. 2: YEARLY BROAD MONEY (M2) GROWTH

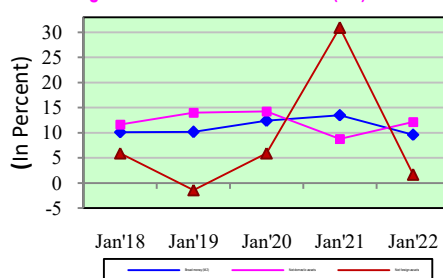

Fig. 3: MONTHLY DOMESTIC CREDIT GROWTH

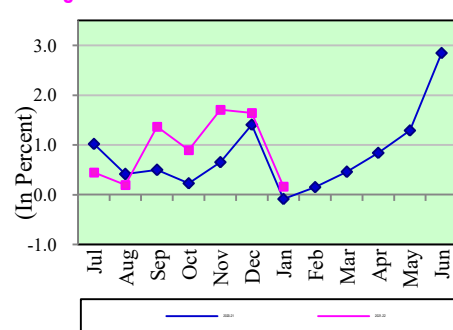
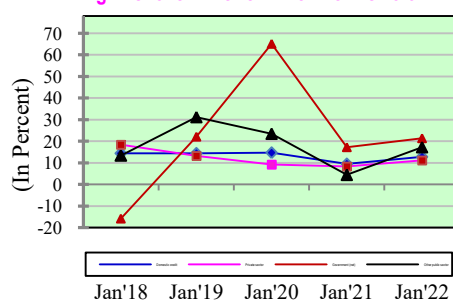

Fig. 4: SECTORAL GROWTH OF DOMESTIC CREDIT



Reserve Money:

In Jan'22 reserve money decreased by Tk. 24772.9 crore (7.12%) from Tk. 348071.8 crore in Jun'21 while the increase in reserve money was Tk. 16741.8 crore (5.88%) in Jan'21 compared to that of Jun'20. The amount of reserve money stands at Tk. 323298.9 crore in Jan'22 (figure -5, table IIC, page-16).

Fig. 5: RESERVE MONEY GROWTH

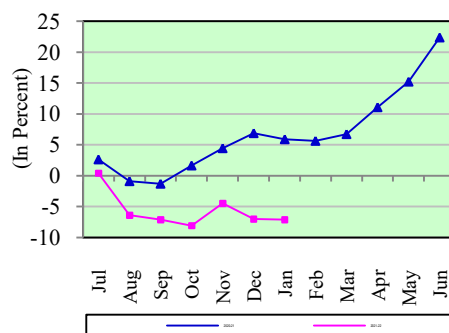

Exports (fob):

In Feb'22 higher export receipts are recorded compared to that of Feb'21. Export receipts in Feb'22 amounted to US\$ 4294.53 million which is higher than the amount in Feb'21 by US\$ 1102.45 million (34.54%). Moreover, during Jul'21-Feb'22 export receipts increased by US\$ 7981.13 million (30.86%) compared to the same period of the last year (figure -6, table-IB, page-11).

Fig. 6: EXPORT

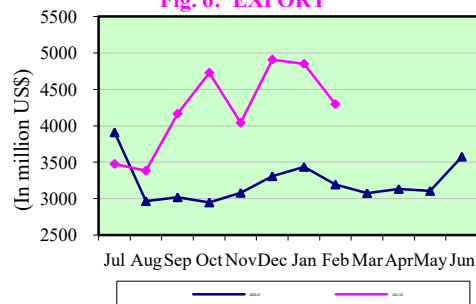

Imports (fob):

In Jan'22 higher import payments are recorded compared to that of Jan'21. Import payments in Jan'22 amounted to US\$ 6864.4 million which is higher than the amount in Jan'21 by US\$ 2295.1 million (50.23%). Moreover, during Jul'21-Jan'22 import payments increased by US\$ 15773.1 million (56.07%) compared to the same period of the last year (figure -7, table-IB, page-11).

Fig. 7: IMPORT

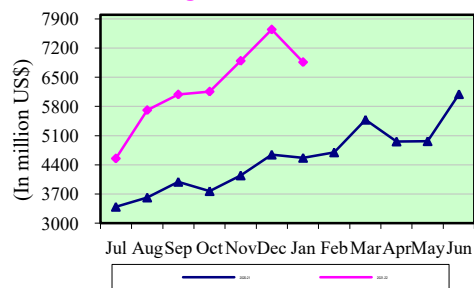

Foreign Exchange Reserves:

Foreign exchange reserves (represent as total international reserves) held by the Bangladesh Bank stands at US\$ 45947.8 million at the end of Feb'22 while it was US\$ 46391.4 million at the end of Jun'21. Thus foreign exchange reserves decreased by US\$ 443.7 million (0.96%) at the end of Feb'22 compared to the reserves hold at the end of Jun'21. Comparing with the reserves hold at the end of same period of last year, the current reserves increased by US\$ 1931.2 million (4.39%) at the end of Feb'22 (figure-8, table-IB, page-11).

Fig. 8: FOREIGN EXCHANGE RESERVES

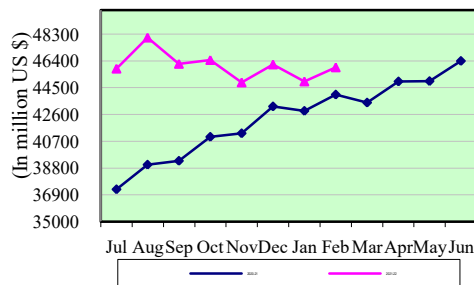

Foreign Direct Investment (FDI) Inflows:

Foreign Direct Investment (FDI) inflows during Jul-Sep'21 increased by US\$ 131.36 million (24.32%) from US\$ 540.14 million during Apr-Jun'21. During Jul-Sep'21 FDI inflows stood at US\$ 671.5 million (figure-9(A), table-IIIB, page 31).

Foreign Direct Investment (FDI) inflows during FY 2020-21 increased by US\$ 136.86 million (5.77%) from US\$ 2370.45 million during FY 2019-20. The FDI inflows during FY 2020-21 was US\$ 2507.31 million (figure-9(B), table-IIIB, page-31).

Call Money Market Rates:

In Feb'22 call money market rates (weighted average for Borrowing and Lending) increased by 37 basis point to 2.80% compared to Jan'22. Furthermore, the current rates increased by 113 basis point from 1.67% at the same period of the last year (figure-10, table-XVI, page-78).

Manpower Exports:

In Feb'22 there were 92569 persons who had gone abroad on employment. This number is lower than the number of persons who went abroad on employment in Jan'22 by 17129 (15.61%). During Jul'21-Feb'22 the manpower exports of the country increased by 453966 (373.04%) persons compared to that of the same period of last year (figure-11, table-XVIII, page-83).

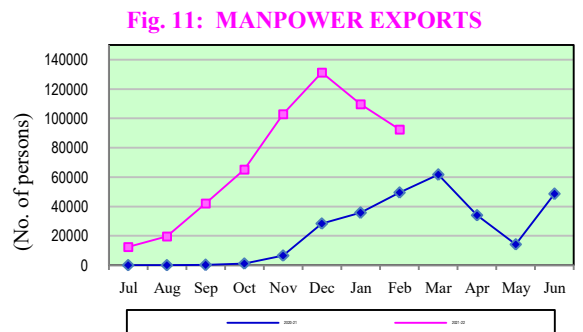
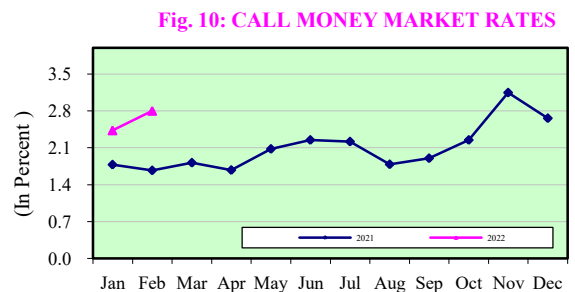
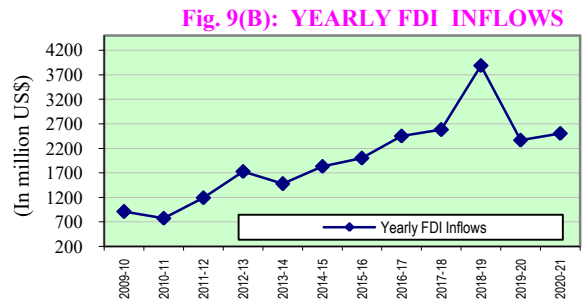
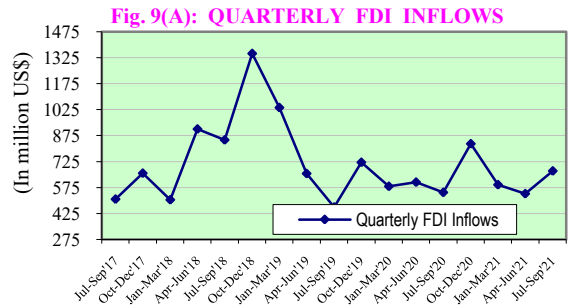

Workers' Remittances:

Workers' remittances received from the Bangladeshi nationals working abroad decreased by US\$ 208.44 million (12.23%) in Feb'22 from US\$ 1704.53 million in Jan'22. Workers' remittance in Feb'22 is recorded US\$ 1496.09 million. During Jul'21-Feb'22 workers' remittances decreased by US\$ 3247.10 million (19.46%) compared to that of the same period of the last year (figure -12, table-XVIII, page-83).

Fig. 12: WORKERS' REMITTANCES

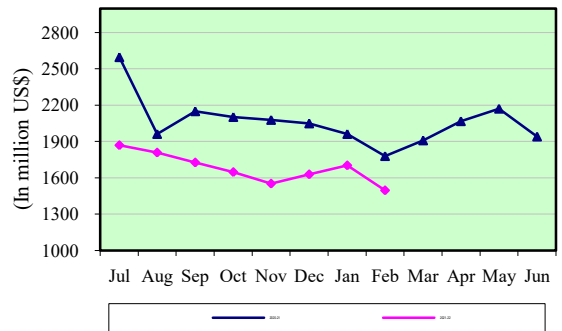

Inflation:

The rate of inflation measured by consumer price index (12-month average) setting up 2005-06 as the base year ascended to 5.69% in Feb'22 while it was 5.63% in Feb'21 (figure-13, table-IB, page-10). Furthermore, the rate of inflation (point-to-point basis) ascended to 6.17% in Feb'22 from 5.32% in Feb'21 setting up 2005-06 as the base year (figure-13, table-IB, and page-10).

Fig. 13: RATE OF INFLATION

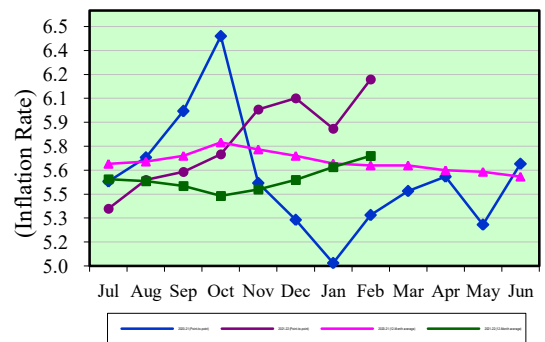

Revenue Collection (NBR Portion):

Revenue collection (NBR portion) in Jan'22 decreased by Tk. 3164.87 crore (11.50%) from Tk. 27512.72 crore in Dec'21. In Jan'22 the total tax receipt (NBR portion) is Tk. 24347.85 crore.

Moreover, during Jul'21- Jan'22 revenue collection increased by Tk. 21304.96 crore (16.12%) compared to the same period of the last year (figure -14, table XXIII, page-103).

Fig. 14: REVENUE COLLECTION

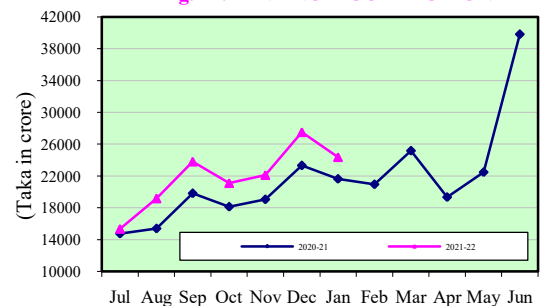

Cheque Clearing:

Cheque clearing (MICR and Non-MICR) decreased by Tk. 14514.5 crore (6.26%) to Tk. 217450.9 crore in Jan'22 as compared to Dec'21. During Jul'21-Jan'22 cheque clearing amount increased by Tk. 55314.7 crore (4.02%) compared to the same period of the last year (figure-15, table IIG, page-22).

Fig. 15: CHEQUE CLEARING

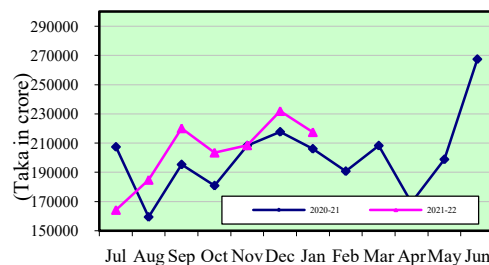

Electronic Fund Transfer (Outward):

Electronic Fund Transfer (EFT) increased by Tk. 2283.9 crore (5.74%) to Tk. 42053.2 crore in Jan'22 as compared to Dec'21. During Jul'21-Jan'22 EFT amount increased by Tk. 72243.0 crore (37.88%) compared to the same period of the last year (figure-16, table IIG, page-22).

Fig. 16: ELECTRONIC FUND TRANSFER (OUTWARD)

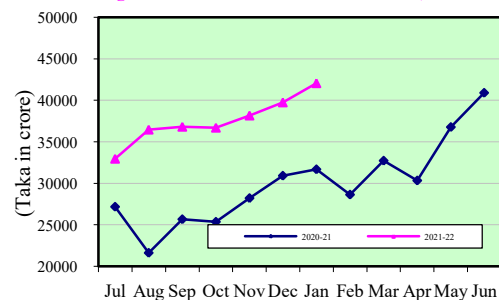

Credit Card Transactions:

Credit Card transactions decreased by Tk. 90.6 crore (4.06%) to Tk. 2138.4 crore in Jan'22 as compared to Dec'21. During Jul'21-Jan'22 Credit Card transactions increased by Tk. 3444.6 crore (34.51%) compared to the same period of the last year (figure-17, table IIG, page-23).

Fig. 17: CREDIT CARD TRANSACTIONS

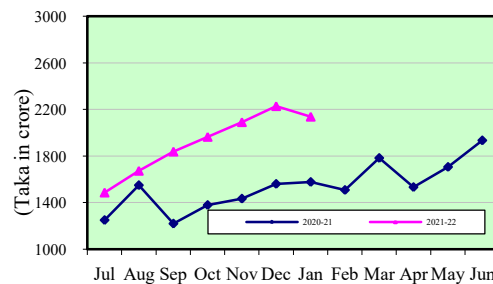

In Jan'22 Credit Card transactions through ATMs/CRM increased by 3.46% and POS and E-Commerce decreased by 6.42% and 5.60% respectively compared to Dec'21.

Debit Card Transactions:

Debit Card transactions increased by Tk. 344.0 crore (1.41%) to Tk. 24701.0 crore in Jan'22 as compared to Dec'21. During Jul'21-Jan'22 Debit Card transactions increased by Tk. 42539.4 crore (36.03%) compared to the same period of the last year (figure-18, table IIG, page-25).

Fig. 18: DEBIT CARD TRANSACTIONS

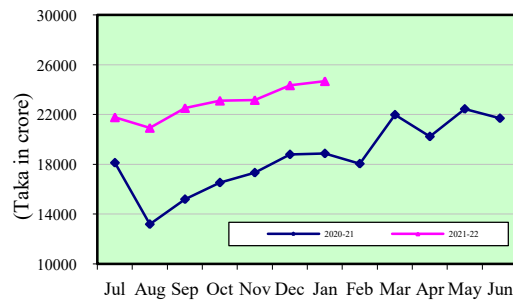

Internet Banking Transactions:

Internet Banking transactions decreased by Tk. 1935.7 crore (9.42%) to Tk. 18623.2 crore in Jan'22 as compared to Dec'21. During Jul'21-Jan'22 Internet Banking transactions increased by Tk. 65683.5 crore (128.84%) compared to the same period of the last year (figure-19, table IIG, page-26).

Fig. 19: INTERNET BANKING TRANSACTIONS

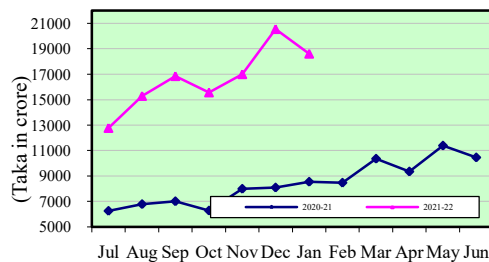

Mobile Banking Transactions:

Mobile Banking transactions increased by Tk. 2210.8 crore (3.11%) to Tk. 73393.3 crore in Jan'22 as compared to Dec'21. During Jul'21-Jan'22 Mobile Banking transactions increased by Tk. 99663.3 crore (26.63%) compared to the same period of the last year (figure- 20, table IIG, page-27).

Fig. 20: MOBILE BANKING TRANSACTIONS

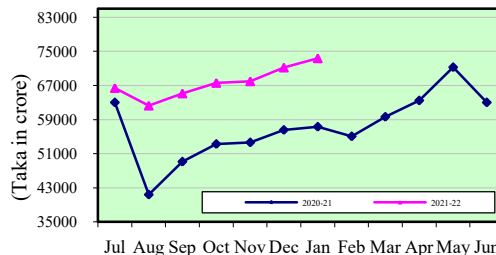

Agent Banking Transactions:

Agent Banking transactions increased by Tk. 2982.6 crore (6.07%) to Tk. 52121.9 crore in Jan'22 as compared to Dec'21. During Jul'21-Jan'22 Agent Banking transactions increased by Tk. 84922.7 crore (39.28%) compared to the same period of the last year (figure-21, table IIG, page-27).

Fig. 21: AGENT BANKING TRANSACTIONS

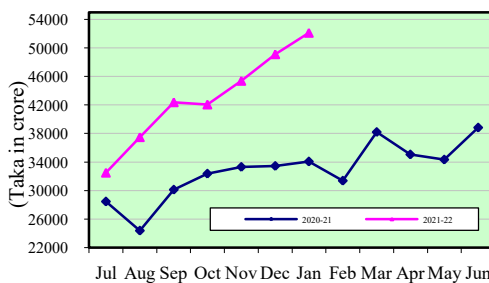

National Savings Schemes:

In Jan'22 Total Investment under National Savings Schemes (Sanchayapatra, Post Office Savings Bank, NRB Bonds & Others) increased by TK. 2603.7 crore (35.36%) to TK. 9966.0 crore compared to Dec'21.

Moreover, During Jul'21-Jan'22 Total Investment decreased by TK. 4023.0 crore (6.13%) compared to the same period of the last year (figure-22, table XXVIII, page-111).

Fig. 22: NATIONAL SAVINGS SCHEMES

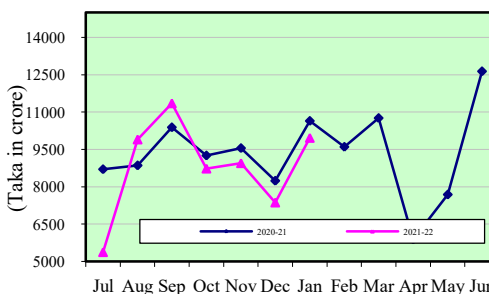

STATISTICAL TABLES

SELECTED ECONOMIC

(Money &

End of Period	Currency in Circulation			Currency in Tills of DMBs	Currency Outside Banks (3-4)	Deposits with		
	Bangladesh Bank (BB) Notes	Government Notes & Coins	Total (1+2)			From Banks	From Government	From
								Demand Deposits
1	2	3	4	5	6	7	8	
2009-10	49947.3	518.1	50465.4	4308.3	46157.1	7971.5	20181.1	41621.8
2010-11	59915.5	611.4	60526.9	5731.8	54795.1	9482.0	24919.8	48106.2
2011-12	64200.7	695.8	64896.5	6479.4	58417.1	11992.2	31574.2	51060.4
2012-13	74633.6	738.7	75372.3	7819.4	67552.9	16749.2	37251.7	55736.5
2013-14	84714.1	771.1	85485.2	8576.8	76908.4	14653.7	39217.7	64344.3
2014-15	97361.5	792.4	98153.9	10213.1	87940.8	13317.8	47116.6	72383.7
2015-16	130728.7	1576.5	132305.2	10230.7	122074.5	17126.2	55874.7	89759.1
2016-17	149724.7	1540.5	151265.2	13733.4	137531.8	22096.9	64651.3	101885.2
2017-18	153411.2	1529.3	154940.5	14023.0	140917.5	33411.0	75790.3	113217.1
2018-19	168858.3	1528.8	170387.1	16100.1	154287.0	39425.5	82779.3	118217.9
2019-20	206552.2	1541.9	208094.1	15979.6	192114.5	30355.7	88099.4	135528.4
July	170895.7	1532.5	172428.2	14597.1	157831.1	34568.2	82205.4	114430.0
August	178627.1	1534.4	180161.5	14990.9	165170.6	33549.1	78804.4	110436.4
September	172411.3	1535.5	173946.8	16039.1	157907.7	31008.9	76928.8	112179.2
October	167210.1	1535.0	168745.1	13917.4	154827.7	30746.7	80454.2	113252.0
November	167464.6	1535.7	169000.3	13746.7	155253.6	29462.2	81391.1	113932.7
December	170395.7	1535.8	171931.5	15348.5	156583.0	32006.4	84983.8	118482.9
January	171815.6	1536.7	173352.3	14434.7	158917.6	28058.8	85749.3	113231.7
February	173683.4	1539.2	175222.6	13402.1	161820.5	28443.7	84683.1	114733.7
March	190365.7	1541.1	191906.8	18559.2	173347.6	27834.9	84642.7	116703.6
April	192164.7	1541.8	193706.5	16085.0	177621.5	26349.0	84759.9	118501.6
May	209565.8	1541.8	211107.6	17356.9	193750.7	26361.7	86366.4	122236.9
June	206552.2	1541.9	208094.1	15979.6	192114.5	30355.7	88099.4	135528.4
2020-21	225322.2	1566.1	226888.3	17370.6	209517.7	40048.2	96176.5	165724.5
July	223127.4	1541.7	224669.1	13685.3	210983.8	26794.0	85424.8	128389.0
August	210318.5	1541.6	211860.1	17870.5	193989.6	27376.0	82499.4	134527.4
September	204033.4	1543.0	205576.4	16378.4	189198.0	29271.2	86584.2	135788.0
October	202262.3	1544.6	203806.9	15750.7	188056.2	29589.0	88260.3	134026.3
November	200463.5	1544.5	202008.0	16571.1	185436.9	32044.7	89278.3	140119.0
December	201526.0	1544.1	203070.1	15607.2	187462.9	35460.7	92145.0	148172.2
January	201812.7	1546.5	203359.2	17617.3	185741.9	33786.0	92533.6	142076.1
February	201832.9	1548.9	203381.8	18049.0	185332.8	35517.0	91772.1	144658.4
March	200324.2	1555.6	201879.8	17663.5	184216.3	37163.0	91526.6	144956.3
April	208632.6	1558.5	210191.1	17780.2	192410.9	34485.7	93053.2	146855.9
May	219292.8	1562.0	220854.8	19647.1	201207.7	34630.6	95312.7	151795.0
June	225322.2	1566.1	226888.3	17370.6	209517.7	40048.2	96176.5	165724.5
2021-22								
July	244502.5	1569.3	246071.8	19028.9	227042.9	39218.8	95349.0	157384.0
August	232100.9	1574.7	233675.6	20154.9	213520.7	34545.6	97383.2	160725.5
September	226089.4	1582.3	227671.7	18053.3	209618.4	32460.7	97093.0	156427.3
October	224139.1	1588.6	225727.7	19832.5	205895.2	34215.6	97606.2	158861.9
November	225421.6	1595.5	227017.1	18720.7	208296.4	34682.4	98931.7	159607.4
December	227883.1	1605.1	229488.2	18765.1	210723.1	40197.5	105697.2	168018.6
January	229783.9	1614.1	231398.0	19620.8	211777.2	36684.3	108030.7	160870.3

Note : i) 5 tk is considered as Govt. Currency since June 2016 and Demand & Time Deposits under Columns 8 & 9 exclude Restricted Deposits
ii) Deposit Money Banks (DMBs) comprise 60 Scheduled Banks & BSBL
iii) 9 percent of savings deposits are included in Demand Deposits with effect from July 2007

Source : Statistics Department, Bangladesh Bank

INDICATORS

TABLE-IA (Contd.)

Banking)

(Taka in crore)

Deposit Money Banks (DMBs)			Deposits with BB other than DMBs	Monetary Aggregates			
Others		Total (excluding inter-bank) (7+10)		Reserve Money	Narrow Money (M1) (5+8+12)	Broad Money (M2) (9+14)	Broad Money (M3)
Time Deposits	Total (8+9)						
9	10	11	12	13	14	15	16
275042.8	316664.6	336845.7	209.4	74142.8	87988.3	363031.1	429337.2
337418.9	385525.1	410444.9	199.8	89734.4	103101.1	440520.0	510456.4
407388.1	458448.5	490022.7	243.9	97802.7	109721.4	517109.5	589840.4
479902.3	535638.8	572890.5	313.7	112489.4	123603.1	603505.4	680182.9
558978.4	623322.7	662540.4	392.4	129875.3	141645.1	700623.5	792445.3
626799.9	699183.6	746300.2	489.7	148482.5	160814.2	787614.1	910049.0
703947.2	793706.3	849581.0	597.1	193201.3	212430.7	916377.9	1076743.2
775997.6	877882.8	942534.1	661.5	224659.4	240078.5	1016076.1	1233465.5
855087.3	968304.4	1044094.7	759.1	233743.0	254893.7	1109981.0	1373748.5
946318.1	1064536.0	1147315.3	788.5	246187.7	273293.4	1219611.5	1534026.9
1045471.1	1180999.5	1269098.9	621.0	284483.4	328263.9	1373735.0	1703937.4
956594.6	1071024.6	1153230.0	716.7	243553.6	272977.8	1229572.4	1545936.1
969983.5	1080419.9	1159224.3	714.8	251388.0	276321.8	1246305.3	1564894.0
981061.1	1093240.3	1170169.1	732.9	247188.0	270819.8	1251880.9	1571616.2
993006.4	1106258.4	1186712.6	725.1	251037.9	268804.8	1261811.2	1582129.2
1005555.2	1119487.9	1200879.0	735.5	246186.9	269921.8	1275477.0	1597260.1
1018496.7	1136979.6	1221963.4	872.5	250911.9	275938.4	1294435.1	1617359.2
1024653.9	1137885.6	1223634.9	746.7	249201.6	272896.0	1297549.9	1621808.5
1029163.0	1143896.7	1228579.8	779.5	250988.6	277333.7	1306496.7	1633238.9
1019713.5	1136417.1	1221059.8	903.8	272917.5	290955.0	1310668.5	1639528.2
1029044.7	1147546.3	1232306.2	897.7	256332.0	297020.8	1326065.5	1654085.8
1034858.6	1157095.5	1243461.9	784.8	270238.5	316772.4	1351631.0	1680062.4
1045471.1	1180999.5	1269098.9	621.0	284483.4	328263.9	1373735.0	1703937.4
1185066.6	1350791.1	1446967.6	586.5	348071.8	375828.7	1560895.3	1929045.3
1065004.2	1193393.2	1278818.0	501.3	291913.3	339874.1	1404878.3	1738811.8
1086384.7	1220912.1	1303411.5	510.6	282021.7	329027.6	1415412.3	1751526.5
1100659.5	1236447.5	1323031.7	559.0	280821.6	325545.0	1426204.5	1766761.2
1117093.8	1251120.1	1339380.4	551.7	289171.7	322634.2	1439728.0	1784098.5
1127882.5	1268001.5	1357279.8	521.7	297095.6	326077.6	1453960.1	1800909.9
1142300.2	1290472.4	1382617.4	749.2	304054.3	336384.3	1478684.5	1829394.0
1144125.1	1286201.2	1378734.8	527.8	301225.2	328345.8	1472470.9	1827481.8
1150383.2	1295041.6	1386813.7	558.7	300493.4	330549.9	1480933.1	1839453.9
1154015.6	1298971.9	1390498.5	605.6	303661.2	329778.2	1483793.8	1846365.5
1160606.8	1307462.7	1400515.9	567.9	316061.4	339834.7	1500441.5	1862739.0
1172766.2	1324561.2	1419873.9	506.5	327852.5	353509.2	1526275.4	1891599.1
1185066.6	1350791.1	1446967.6	586.5	348071.8	375828.7	1560895.3	1929045.3
1193049.8	1350433.8	1445782.8	569.3	349551.2	384996.2	1578046.0	1948997.5
1204766.6	1365492.1	1462875.3	530.1	325861.0	374776.3	1579542.9	1951470.9
1219250.1	1375677.4	1472770.4	521.1	323334.3	366566.8	1585816.9	1960362.7
1229200.5	1388062.4	1485668.6	502.8	319958.2	365259.9	1594460.4	1969269.0
1234131.1	1393738.5	1492670.2	497.4	332488.8	368401.2	1602532.3	1978874.9
1241324.0	1409342.6	1515039.8	569.3	323666.3	379311.0	1620635.0	1997049.7
1240883.6	1401753.9	1509784.6	589.2	323298.9	373236.7	1614120.3	1993234.6

Note : 91 percent of savings deposits are included in time deposits with effect from July 2007

... = Not available

SELECTED ECONOMIC

(Money &

End of Period	DMBs Advances				Import & Inland Bills Purchased and Discounted			
	To Banks	To Public	To Private	Total Advances (excluding inter-bank) (18+19)	Inter Bank Bills	Public Bills	Private Bills	Total Bills (excluding inter-bank) (22+23)
	17	18	19	20	21	22	23	24
2009-10	0.0	10726.3	253455.9	264182.2	0.0	3865.2	10202.4	14067.6
2010-11	0.0	13830.7	312803.5	326634.2	0.0	4371.9	16670.4	21042.3
2011-12	0.0	14190.3	373614.6	387804.9	0.0	2534.7	21317.5	23852.2
2012-13	0.0	10424.6	417890.5	428315.1	0.0	939.6	18961.2	19900.8
2013-14	0.0	12682.9	472716.8	485399.7	0.0	1119.4	18229.8	19349.2
2014-15	0.0	15343.1	537605.1	552948.2	0.0	1250.4	18779.3	20029.7
2015-16	0.0	14977.5	627918.2	642895.7	0.0	1589.0	22461.0	24050.0
2016-17	0.0	15533.2	728117.0	743650.2	0.0	1726.2	27218.5	28944.7
2017-18	0.0	18543.4	859131.1	877674.5	0.0	1666.1	26533.1	28199.2
2018-19	0.0	20919.7	959297.9	980217.6	0.0	1846.4	28721.3	30567.7
2019-20	0.0	25708.3	1050976.0	1076684.3	0.0	1921.3	22033.3	23954.6
July	0.0	21704.9	952808.2	974513.1	0.0	1846.9	27850.9	29697.8
August	0.0	21484.9	956876.6	978361.5	0.0	2049.9	27929.1	29979.0
September	0.0	22208.8	966257.3	988466.1	0.0	2019.2	27340.6	29359.8
October	0.0	22417.4	975834.8	998252.2	0.0	1926.5	26619.6	28546.1
November	0.0	23292.3	984935.0	1008227.3	0.0	1882.7	27297.1	29179.8
December	0.0	27304.8	1002373.5	1029678.3	0.0	1748.1	27280.9	29029.0
January	0.0	27745.6	1002124.1	1029869.7	0.0	1805.5	26869.7	28675.2
February	0.0	27501.5	1008690.0	1036191.5	0.0	1850.0	26493.2	28343.2
March	0.0	27302.9	1019364.0	1046666.9	0.0	1880.3	23483.0	25363.3
April	0.0	27150.5	1027307.2	1054457.7	0.0	1913.4	23997.5	25910.9
May	0.0	26798.7	1041583.8	1068382.5	0.0	2044.6	23897.2	25941.8
June	0.0	25708.3	1050976.0	1076684.3	0.0	1921.3	22033.3	23954.6
2020-21	0.0	26917.4	1139574.1	1166491.5	0.0	1788.7	22235.9	24024.6
July	0.0	26163.7	1048906.6	1075070.3	0.0	2078.2	21792.0	23870.2
August	0.0	25893.4	1055732.1	1081625.5	0.0	2072.7	21378.5	23451.2
September	0.0	25962.5	1066636.1	1092598.6	0.0	2027.5	21766.3	23793.8
October	0.0	26049.9	1068268.2	1094318.1	0.0	1995.8	21072.7	23068.5
November	0.0	26584.9	1074998.1	1101583.0	0.0	1978.4	20826.7	22805.1
December	0.0	27168.8	1095674.5	1122843.3	0.0	1871.5	20192.5	22064.0
January	0.0	27189.5	1093932.9	1121122.4	0.0	1819.0	20363.2	22182.2
February	0.0	27781.8	1105631.6	1133413.4	0.0	1839.7	21669.9	23509.6
March	0.0	27305.4	1111969.8	1139275.2	0.0	1863.6	21887.3	23750.9
April	0.0	26926.5	1116405.6	1143332.1	0.0	1841.7	21533.9	23375.6
May	0.0	28597.0	1122874.0	1151471.0	0.0	1799.4	22418.8	24218.2
June	0.0	26917.4	1139574.1	1166491.5	0.0	1788.7	22235.9	24024.6
2021-22								
July	0.0	27159.9	1135185.0	1162344.9	0.0	1759.7	24416.1	26175.8
August	0.0	27134.4	1141144.6	1168279.0	0.0	1727.9	25935.7	27663.6
September	0.0	27392.0	1156210.6	1183602.6	0.0	1662.3	27485.9	29148.2
October	0.0	28402.4	1164058.5	1192460.9	0.0	1671.1	28746.4	30417.5
November	0.0	30374.8	1175868.5	1206243.3	0.0	1767.9	30478.3	32246.2
December	0.0	33387.9	1202693.8	1236081.7	0.0	1790.4	29688.6	31479.0
January	0.0	35504.3	1202929.4	1238433.7	0.0	1817.6	32525.3	34342.9

Note:

i) DMBs advances to public & private include balances with OFIs, NBDCs and money at call & short notice

INDICATORS

TABLE-IA (Contd.)

Banking)

(Taka in crore)

DMBs Investment				DMBs Credit (Advances + Bills + Investment)			
Inter Bank Investment	To Public	To Private	Total Investment (excluding inter-bank) (26+27)	To Banks (17+21+25)	To Public (18+22+26)	To Private (19+23+27)	Total Credit (excluding inter-bank) (20+24+28)
25	26	27	28	29	30	31	32
2127.4	51891.3	4513.7	56405.0	2127.4	66482.8	268172.0	334654.8
3080.3	66704.0	8095.2	74799.2	3080.3	84906.6	337569.1	422475.7
5173.0	86057.1	9370.8	95427.9	5173.0	102782.1	404302.9	507085.0
6677.8	123736.6	11125.2	134861.8	6677.8	135100.8	447976.9	583077.7
7694.0	152996.8	12420.6	165417.4	7694.0	166799.1	503367.2	670166.3
7130.6	157018.4	13569.3	170587.7	7130.6	173611.9	569953.7	743565.6
8613.0	157964.3	15663.2	173627.5	8613.0	174530.8	666042.4	840573.2
14073.4	152329.7	15744.2	168073.9	14073.4	169589.1	771079.7	940668.8
17367.4	152836.8	16721.3	169558.1	17367.4	173046.3	902385.5	1075431.8
26155.9	171543.8	17447.1	188990.9	26155.9	194309.9	1005466.3	1199776.2
25407.3	232935.5	18916.0	251851.5	25407.3	260565.1	1091925.3	1352490.4
26301.6	188653.7	17501.7	206155.4	26301.6	212205.5	998160.8	1210366.3
28508.3	192166.6	17791.1	209957.7	28508.3	215701.4	1002596.8	1218298.2
23976.4	194291.4	18281.4	212572.8	23976.4	218519.4	1011879.3	1230398.7
23762.8	199205.7	18688.8	217894.5	23762.8	223549.6	1021143.2	1244692.8
24441.1	208745.9	18778.4	227524.3	24441.1	233920.9	1031010.5	1264931.4
25938.9	211094.5	18628.9	229723.4	25938.9	240147.4	1048283.3	1288430.7
26023.6	218662.0	18633.2	237295.2	26023.6	248213.1	1047627.0	1295840.1
25780.6	223801.3	18836.7	242638.0	25780.6	253152.8	1054019.9	1307172.7
25871.7	201036.1	18739.5	219775.6	25871.7	230219.3	1061586.5	1291805.8
25783.7	223070.8	18849.4	241920.2	25783.7	252134.7	1070154.1	1322288.8
25561.6	221968.0	18805.0	240773.0	25561.6	250811.3	1084286.0	1335097.3
25407.3	232935.5	18916.0	251851.5	25407.3	260565.1	1091925.3	1352490.4
29531.4	299276.3	21206.9	320483.2	29531.4	327982.4	1183016.9	1510999.3
25291.6	248078.5	19376.9	267455.4	25291.6	276320.4	1090075.5	1366395.9
25555.9	260479.3	19522.2	280001.5	25555.9	288445.4	1096632.8	1385078.2
25583.1	267947.9	19640.6	287588.5	25583.1	295937.9	1108043.0	1403980.9
25949.0	270927.3	19896.4	290823.7	25949.0	298973.0	1109237.3	1408210.3
26148.4	274568.7	20029.8	294598.5	26148.4	303132.0	1115854.6	1418986.6
28568.4	283526.5	20106.9	303633.4	28568.4	312566.8	1135973.9	1448540.7
28560.1	284550.8	20364.1	304914.9	28560.1	313559.3	1134660.2	1448219.5
28327.5	282593.9	20833.8	303427.7	28327.5	312215.4	1148135.3	1460350.7
28464.0	280509.3	21067.2	301576.5	28464.0	309678.3	1154924.3	1464602.6
28761.6	282214.2	20873.9	303088.1	28761.6	310982.4	1158813.4	1469795.8
28561.1	291711.0	20999.8	312710.8	28561.1	322107.4	1166292.6	1488400.0
29531.4	299276.3	21206.9	320483.2	29531.4	327982.4	1183016.9	1510999.3
29438.1	311156.6	21588.1	332744.7	29438.1	340076.2	1181189.2	1521265.4
29125.1	314599.6	21431.9	336031.5	29125.1	343461.9	1188512.2	1531974.1
29644.0	316659.0	21196.3	337855.3	29644.0	345713.3	1204892.8	1550606.1
29563.2	319525.1	20969.8	340494.9	29563.2	349598.6	1213774.7	1563373.3
30365.5	320763.4	22178.6	342942.0	30365.5	352906.1	1228525.4	1581431.5
31563.9	333765.4	25167.8	358933.2	31563.9	368943.7	1257550.2	1626493.9
31135.6	329563.3	25069.2	354632.5	31135.6	366885.2	1260523.9	1627409.1

Note : Figures relating to Islamic Investment Bond are re-classified as claims on other public sector instead of other assets from October 2004 to December 2015 and again reclassified as claims on Govt. from January 2016 & onwards

SELECTED ECONOMIC

(Money &

End of Period	DMBs Borrowings				Deposit Liabilities		
	From Government	From BB	From Inter-Banks	From Other Financial Institutions	DMBs Deposits (Excluding BSBL & Inter-Bank)	Short Term FC Deposit Liabilities	Total Deposit Liabilities (37+38)
	33	34	35	36	37	38	39
2009-10	1749.5	5852.1	5087.3	1561.7	336869.7	3885.6	340755.3
2010-11	1959.3	17833.4	3960.3	2329.2	410470.7	5461.7	415932.4
2011-12	2320.0	21671.6	9197.0	3377.7	490038.8	7141.5	497180.3
2012-13	9784.5	9441.9	9640.8	147.0	572957.5	6509.0	579466.5
2013-14	5706.9	5526.6	9945.7	26.2	662559.3	6612.1	669171.4
2014-15	5604.1	4823.6	7890.2	217.9	746329.9	6653.4	752983.3
2015-16	5436.7	18388.4	12975.5	50.7	849617.2	6908.3	856525.5
2016-17	7470.4	24394.1	20759.3	62.9	942558.5	5784.1	948342.6
2017-18	9988.8	32329.9	25777.8	59.2	1044113.5	7577.6	1051691.1
2018-19	10348.2	35369.8	35152.7	146.6	1147338.7	7705.6	1155044.3
2019-20	13614.7	50299.7	35190.2	58.5	1269113.6	10934.2	1280047.8
July	9447.6	36924.7	34760.5	46.8	1153253.4	7752.4	1161005.8
August	8392.0	39354.6	33914.3	29.2	1159248.0	9232.5	1168480.5
September	8342.8	37687.7	32718.6	133.7	1170192.7	8136.6	1178329.3
October	7807.3	37657.8	29362.1	47.9	1186736.7	8818.8	1195555.5
November	6810.6	37840.8	29979.9	61.8	1200902.8	9226.4	1210129.2
December	6638.1	40542.6	29944.4	47.0	1221986.1	8738.6	1230724.7
January	6699.5	40822.7	32058.1	239.5	1223657.6	9184.3	1232841.9
February	6998.0	47017.0	30518.1	10.7	1228602.4	8812.8	1237415.2
March	8339.6	42963.0	29914.9	49.5	1221082.0	9785.0	1230867.0
April	8632.5	43053.8	37213.0	23.9	1232328.5	10004.3	1242332.8
May	11029.1	45448.1	33869.6	57.6	1243483.5	10604.8	1254088.3
June	13614.7	50299.7	35190.2	58.5	1269113.6	10934.2	1280047.8
2020-21	7539.0	73626.1	37421.1	75.3	1446984.1	9967.1	1456951.2
July	13576.2	52027.3	34275.2	64.6	1278839.2	11712.9	1290552.1
August	12905.3	51771.2	34900.7	117.9	1303433.1	11122.0	1314555.1
September	11229.6	54460.7	30658.1	79.8	1323052.5	9230.3	1332282.8
October	10282.8	56386.9	31731.8	5.8	1339400.1	11251.2	1350651.3
November	9550.1	58082.0	32466.3	9.5	1357299.6	9556.1	1366855.7
December	9061.3	60007.1	32131.9	239.3	1382636.1	9568.3	1392204.4
January	8229.3	60862.2	35315.0	18.5	1378755.0	10076.5	1388831.5
February	7678.1	63584.4	38197.1	18.7	1386833.9	9682.0	1396515.9
March	7529.2	65577.7	36130.2	191.2	1390520.1	9714.4	1400234.5
April	7533.6	69453.9	37704.8	20.7	1400537.3	10670.3	1411207.6
May	7523.1	71210.4	37132.0	38.0	1419894.9	10175.5	1430070.4
June	7539.0	73626.1	37421.1	75.3	1446984.1	9967.1	1456951.2
2021-22							
July	7236.0	75326.1	39241.2	77.6	1445802.2	12396.5	1458198.7
August	7159.9	75291.1	39824.0	101.9	1462895.4	10566.8	1473462.2
September	7042.2	75296.9	39026.1	78.9	1472815.8	11710.4	1484526.2
October	7012.9	74952.2	40027.1	123.1	1485719.5	11572.0	1497291.5
November	7246.6	75363.1	37050.5	123.2	1492729.2	12256.2	1504985.4
December	8944.9	74935.0	36825.1	148.1	1515092.8	11745.1	1526837.9
January	8757.0	78639.9	40736.0	152.7	1509849.3	12698.7	1522548.0

INDICATORS

TABLE-IA (Contd.)

Banking)

(Taka in crore)

Balances with BB ¹			DMBs Total Assets/ Liabilities	Cash Base of the Economy (3+42)	Total Credit to Government (Gross) by the Banking System				
Cash Reserve Require- ment	Excess Reserve ⁴ (42-40)	Total			BB		DMBs		Total Credit to Govt. ² (45+46+ 47+48)
					Loans & Advances ³	Invest- ment	Advances & Bills	Invest- ment	
40	41	42	43	44	45	46	47	48	49
18741.5	4726.5	23468.0	863330.4	81350.0	5.1	21788.2	3141.2	49111.5	74046.0
24955.9	4051.8	29007.7	1087850.3	89534.6	10732.9	20625.2	2591.0	63715.1	97664.2
29830.8	2831.5	32662.3	1296703.2	97558.8	9829.8	27482.1	3379.1	82057.9	122748.9
34768.0	2035.4	36803.4	1462258.7	112175.7	9204.5	21263.2	3720.1	123280.0	157467.8
43496.1	501.6	43997.7	1689948.5	129482.9	78.1	16886.2	2769.5	152495.4	172229.2
48943.9	895.0	49838.9	1962638.4	147992.8	2435.4	8796.4	3334.2	155768.7	170334.7
55674.2	4624.8	60299.0	2370730.1	192604.2	4000.0	15984.8	3911.6	156583.5	180479.9
61642.3	11090.4	72732.7	2223734.3	223997.9	3015.6	10964.5	3364.4	151102.3	168446.8
55721.0	22320.8	78041.9	2680520.5	232982.4	4000.0	17878.9	4818.0	151396.0	178092.9
60993.2	13942.6	74935.8	3029188.4	245322.9	1422.9	30233.0	4900.8	168433.9	204990.6
49693.3	26071.7	75765.0	3332696.5	283859.1	10631.0	36086.9	4710.3	229191.6	280619.8
61861.3	8468.7	70330.0	3076386.8	242758.2	2388.6	29206.2	4762.2	185491.3	221848.3
63527.4	6915.8	70443.2	3133103.4	250604.7	0.0	36638.2	4768.2	189005.8	230412.2
63855.3	8585.6	72440.9	3159959.6	246387.7	0.0	33948.0	4372.4	190880.8	229201.2
64266.4	17234.6	81501.0	3217841.2	250246.1	6000.0	33826.9	4589.6	195595.2	240011.7
64808.1	11576.2	76384.3	3261591.5	245384.6	5957.9	31648.6	4421.2	205136.1	247163.8
65755.6	12284.9	78040.5	3113917.5	249972.0	5113.9	36958.1	4597.6	207557.1	254226.7
66557.1	8543.7	75100.8	3140304.6	248453.1	6000.0	35016.3	5916.5	215122.5	262055.3
67689.9	7294.8	74984.7	3180075.6	250207.3	4505.0	29919.2	5532.6	220161.5	260118.3
67806.3	12297.6	80103.9	3198820.0	272010.7	0.0	29879.3	5262.3	197393.2	232534.8
49496.6	12227.7	61724.3	3230542.5	255430.8	6000.0	34419.4	5365.1	219427.9	265212.4
49234.7	9108.5	58343.1	3258358.1	269450.7	2525.1	34308.5	5200.4	218325.5	260359.5
49693.3	26071.7	75765.0	3332696.5	283859.1	10631.0	36086.9	4710.3	229191.6	280619.8
56448.3	64144.0	120592.3	3842083.7	347480.6	4126.8	29712.3	5780.6	295402.2	335021.9
50163.5	16575.1	66738.6	3388775.5	291407.7	9096.2	35304.4	5435.5	244329.3	294165.4
51201.9	18445.1	69647.0	3464093.4	281507.1	4126.8	32053.3	4762.4	256728.7	297671.2
51622.1	23061.0	74683.0	3520630.9	280259.4	4126.8	29407.4	4947.7	264196.8	302678.7
52582.2	32228.9	84811.1	3589034.8	288618.0	4126.8	30357.8	4665.6	267163.7	306313.9
53291.3	41271.3	94562.7	3658686.4	296570.7	4126.8	29047.6	4562.3	270802.2	308538.9
54026.1	46205.1	100231.1	3494909.0	303301.2	4126.8	27028.5	4715.3	279694.6	315565.2
54674.2	42662.3	97336.5	3537403.7	300695.7	4126.8	32332.9	4956.2	280740.3	322156.2
55688.2	40861.4	96549.5	3567488.5	299931.3	4126.8	26571.7	5090.2	278826.1	314614.8
55553.3	45620.6	101173.8	3617124.8	303053.6	4126.8	24941.0	4861.7	276641.6	310571.1
55860.6	49439.1	105299.8	3681406.4	315490.9	4126.8	25045.9	5093.7	278346.2	312612.6
56009.4	50478.3	106487.6	3752633.9	327342.4	4126.8	25117.2	6701.2	287838.4	323783.6
56448.3	64144.0	120592.3	3842083.7	347480.6	4126.8	29712.3	5780.6	295402.2	335021.9
57202.8	45704.6	102907.5	3877920.8	348979.3	4126.8	25725.3	5826.9	307282.5	342961.5
58278.0	33376.1	91654.1	3945983.1	325329.7	4126.8	24809.5	5856.1	310726.3	345518.7
58327.9	36810.6	95138.5	4005371.6	322810.2	4126.8	27992.6	5827.0	312553.3	350499.7
58938.5	34786.2	93724.7	4083549.8	319452.4	4126.8	28091.4	6542.3	314767.6	353528.1
59381.0	45588.8	104969.8	4148172.6	331986.9	4126.8	27907.3	6958.7	316133.0	355125.8
59891.7	33712.1	93603.8	3978771.9	323092.0	4126.8	27697.5	8513.2	329180.4	369517.9
60199.4	31107.7	91307.1	3968534.8	322705.1	4126.8	27671.9	9010.5	324975.5	365784.7

Note : 1. Balance with BB excludes FC clearing A/C

2. Total credit to government (gross) by the banking system equals to total claims on government (gross) excluding government

currency held in BB & counter entry for government currency 3. Amount in Government over-draft A/C. is included in loans & advances by Bangladesh Bank

4. Compilation procedure has been changed since Sep'17 & CRR rate has changed from April'20

SELECTED ECONOMIC

(Money &

End of Period	Percentage change over end of the last June					Income Velocity of Money	Scheduled Bank Branches				
	Credit (Net) to Government	Credit to Other Public Sector	Credit to Private Sector	Total Domestic credit	Total Liquidity (M2)		Group Bank Branches				Total Bank Branches (56+57+58+59)
							State owned Banks	Specialised Banks	Private Banks	Foreign Banks	
2009-10	-6.52	20.77	24.24	17.89	22.44	2.20	3394	1366	2427	59	7246
2010-11	34.89	28.72	25.84	27.41	21.34	2.08	3414	1388	2847	63	7712
2011-12	25.15	-5.01	19.72	19.53	17.39	2.04	3449	1417	3130	63	8059
2012-13	19.91	9.06	10.85	12.40	16.71	1.99	3499	1476	3386	66	8427
2013-14	6.72	34.71	12.27	11.57	15.46	1.92	3536	1496	3692	70	8794
2014-15	-6.19	34.71	12.27	11.57	16.09	1.92	3669	1405	3982	75	9131
2015-16	3.59	-3.71	16.78	14.22	16.35	1.89	3700	1407	4271	75	9453
2016-17	-14.78	7.66	15.66	11.16	10.88	1.94	3713	1407	4529	71	9720
2017-18	-2.51	11.11	16.94	14.71	9.24	2.03	3741	1411	4888	74	10114
2018-19	19.37	21.64	11.32	12.26	9.88	2.08	3759	1483	5094	68	10396
2019-20	55.51	25.09	8.61	13.58	12.64	1.99	3775	1483	5265	65	10588
July	14.73	4.57	-0.72	0.91	0.82	...	3760	1481	5069	65	10375
August	22.16	4.48	-0.28	2.03	2.19	...	3760	1481	5082	65	10388
September	24.28	10.24	0.64	3.17	2.65	...	3763	1482	5096	65	10406
October	30.35	10.67	1.55	4.58	3.46	...	3764	1482	5115	65	10426
November	35.46	15.39	2.53	6.04	4.58	...	3765	1482	5155	65	10467
December	38.48	30.96	4.25	8.17	6.14	...	3773	1483	5257	65	10578
January	44.12	27.35	4.18	8.60	6.39	...	3773	1483	5259	65	10580
February	43.23	28.59	4.81	9.09	7.12	...	3774	1483	5261	65	10583
March	18.09	29.05	5.58	7.29	7.47	...	3774	1483	5261	65	10583
April	48.65	28.10	6.43	11.04	8.73	...	3774	1483	5261	65	10583
May	43.47	27.81	7.85	11.77	10.82	...	3774	1483	5261	65	10583
June	55.51	25.09	8.61	13.58	12.64	...	3775	1483	5265	65	10588
2020-21	22.01	2.75	8.35	10.11	13.62	1.93	3801	1504	5421	67	10793
July	8.53	-0.54	-0.19	1.02	2.27	...	3775	1483	5269	65	10592
August	7.75	1.10	0.40	1.44	3.03	...	3775	1483	5279	65	10602
September	5.16	0.56	1.44	1.94	3.82	...	3775	1483	5282	67	10607
October	5.77	2.88	1.55	2.17	4.80	...	3776	1483	5295	67	10621
November	6.62	4.88	2.15	2.83	5.84	...	3777	1483	5301	67	10628
December	5.59	6.07	4.01	4.28	7.64	...	3798	1492	5395	67	10752
January	5.64	6.25	3.90	4.19	7.19	...	3798	1492	5395	67	10752
February	-0.90	7.76	5.13	4.35	7.80	...	3799	1499	5397	67	10762
March	-1.24	7.61	5.75	4.83	8.01	...	3799	1501	5398	67	10765
April	3.32	5.19	6.11	5.70	9.22	...	3799	1503	5398	67	10767
May	9.01	5.36	6.79	7.07	11.10	...	3799	1503	5399	67	10768
June	22.01	2.75	8.35	10.11	13.62	...	3801	1504	5421	67	10793
2021-22											
July	3.67	0.40	-0.16	0.44	1.10	...	3801	1507	5422	67	10797
August	1.58	0.70	0.47	0.64	1.19	...	3801	1507	5424	67	10799
September	2.95	2.06	1.84	2.01	1.60	...	3801	1507	5428	67	10803
October	4.50	5.23	2.58	2.93	2.15	...	3801	1507	5443	67	10818
November	8.62	10.21	3.82	4.69	2.63	...	3801	1507	5467	67	10842
December	6.12	14.59	6.26	6.41	3.83	...	3810	1512	5550	65	10937
January	5.00	21.19	6.51	6.58	3.41	...	3810	1512	5550	65	10937

INDICATORS

TABLE-IA (concl.)

Banking)

(Taka in crore)

Rates, Ratios & Average										
Ratio of DMBs Credit to Deposits (in percent)	Average Deposits per Scheduled Bank Branch (in crore)	Average Credit per Scheduled Bank Branch (in crore)	Ratio of Cash in hand and balances with the BB to Deposits (in percent)	Bank Rate	Rate of interest of Scheduled Banks (Weighted Average)			Rate of interest of NBFIs (Weighted Average)		
					Deposits	Advances	Spread (67-66)	Deposits	Advances	Spread (70-69)
61	62	63	64	65	66	67	68	69	70	71
99.34	46.49	46.18	10.45	5.00	6.01	11.31	5.30
102.92	53.22	54.78	8.46	5.00	7.27	12.42	5.15
103.48	60.81	62.92	7.99	5.00	8.15	13.75	5.60
101.77	67.99	69.19	7.79	5.00	8.54	13.67	5.13	14.21	17.44	3.23
101.15	75.34	76.21	7.94	5.00	7.79	13.10	5.31	12.52	16.90	4.38
99.63	81.74	81.43	8.05	5.00	6.80	11.67	4.87	10.61	15.12	4.51
98.94	89.88	88.92	8.30	5.00	5.54	10.39	4.85	8.95	13.07	4.12
99.80	96.97	96.78	9.17	5.00	4.84	9.56	4.72	8.37	11.69	3.32
103.00	103.23	106.33	8.82	5.00	5.50	9.95	4.45	10.14	12.67	2.53
104.57	110.36	115.41	7.93	5.00	5.43	9.58	4.15	10.56	13.00	2.44
106.57	119.86	127.74	7.23	5.00	5.06	7.95	2.89	9.72	12.93	3.21
104.95	111.16	116.66	7.36	5.00	5.56	9.59	4.03	10.65	12.99	2.34
105.09	111.59	117.28	7.37	5.00	5.60	9.60	4.00	10.62	12.96	2.34
105.14	112.45	118.24	7.56	5.00	5.65	9.56	3.91	10.62	12.91	2.29
104.88	113.82	119.38	8.04	5.00	5.66	9.58	3.92	10.60	12.98	2.38
105.33	114.73	120.85	7.51	5.00	5.71	9.63	3.92	10.57	12.97	2.40
105.44	115.52	121.80	7.64	5.00	5.70	9.68	3.98	10.55	13.01	2.46
105.90	115.66	122.48	7.32	5.00	5.69	9.66	3.97	10.50	12.95	2.45
106.40	116.09	123.52	7.19	5.00	5.53	9.62	4.09	10.42	12.98	2.56
105.79	115.38	122.06	8.08	5.00	5.51	9.58	4.07	10.24	13.06	2.82
107.30	116.44	124.94	6.31	5.00	5.37	8.29	2.92	10.04	13.02	2.98
107.37	117.50	126.15	6.09	5.00	5.24	8.18	2.94	9.90	13.04	3.14
106.57	119.86	127.74	7.23	5.00	5.06	7.95	2.89	9.72	12.93	3.21
104.42	134.07	140.00	9.53	4.00	4.13	7.33	3.20	7.82	11.19	3.37
106.85	120.74	129.00	6.29	4.00	5.02	7.79	2.77	9.50	12.87	3.37
106.26	122.94	130.64	6.71	4.00	4.95	7.82	2.87	9.37	12.86	3.49
106.12	124.73	132.36	6.88	4.00	4.79	7.79	3.00	9.22	12.62	3.40
105.14	126.11	132.59	7.51	4.00	4.73	7.67	2.94	9.12	12.37	3.25
104.54	127.71	133.51	8.19	4.00	4.64	7.62	2.98	8.91	12.26	3.35
104.77	128.59	134.72	8.38	4.00	4.54	7.61	3.07	8.69	12.04	3.35
105.04	128.23	134.69	8.34	4.00	4.51	7.56	3.05	8.48	11.86	3.38
105.30	128.86	135.70	8.26	4.00	4.44	7.48	3.04	8.29	11.72	3.43
105.33	129.17	136.05	8.55	4.00	4.40	7.45	3.05	8.16	11.54	3.38
104.95	130.08	136.51	8.79	4.00	4.36	7.40	3.04	8.06	11.48	3.42
104.82	131.86	138.22	8.88	4.00	4.14	7.40	3.26	7.93	11.28	3.35
104.42	134.07	140.00	9.53	4.00	4.13	7.33	3.20	7.82	11.19	3.37
105.22	133.91	140.90	8.43	4.00	4.11	7.30	3.19	7.70	11.11	3.41
104.72	135.47	141.86	7.64	4.00	4.05	7.24	3.19	7.62	10.98	3.36
105.28	136.33	143.53	7.69	4.00	4.08	7.24	3.16	7.51	10.83	3.32
105.23	137.34	144.52	7.64	4.00	4.01	7.15	3.14	7.55	10.73	3.18
105.94	137.68	145.86	8.29	4.00	3.99	7.15	3.16	7.52	10.64	3.12
107.35	138.53	148.71	7.42	4.00	3.99	7.18	3.19	7.62	10.43	2.81
107.79	138.05	148.80	7.35	4.00	4.01	7.13	3.12	7.55	10.59	3.04

Note :

1. Weighted average rates of interest on scheduled banks deposits & advances have been introduced monthly basis instead of quarterly rates from July 2009 & onwards

2. Weighted average rates of interest on deposits & advances of 29 deposits taking Non Bank Financial Institutions (NBFIs) have been introduced from June 2013

Source :

Statistics Department , Bangladesh Bank

SELECTED ECONOMIC
(Inflation, Production Index, Foreign Trade,

Period	Rate of Inflation in Bangladesh Measured by Consumer Price Index (CPI)				Quantum Index of Industrial Production			
					Quantum Index of Medium and Large Scale Industries (Base: 2005-06=100)			
	Point- to- Point (Base: 2005-06=100)	Point- to- Point (Base: 1995-96=100)	12- Month Average (Base: 2005-06=100)	12- Month Average (Base: 1995-96=100)	Manufacturing	Mining	Electricity	All Industries
	1	2	3	4	5	6	7	8
2010-11	11.14	10.17	...	8.80	157.89	135.24	120.79	154.58
2011-12	5.54	8.56	...	10.62	174.92	142.36	129.05	171.21
2012-13	8.05	7.97	6.78	7.70	195.19	153.15	160.43	190.53
2013-14	6.97	...	7.35	...	213.22	157.18	177.20	207.83
2014-15	6.25	...	6.40	...	236.11	172.97	191.06	229.68
2015-16	5.53	...	5.92	...	267.88	185.57	219.29	260.31
2016-17	5.94	...	5.44	...	297.89	185.55	243.39	288.49
2017-18	5.54	...	5.78	...	342.47	186.12	270.95	373.51
2018-19	5.52	...	5.48	...	392.82	182.70	297.94	375.82
2019-20	6.02	...	5.65	...	398.35	168.58	306.22	380.68
July	5.62	...	5.48	...	436.72	183.13	372.68	420.21
August	5.49	...	5.48	...	399.17	171.03	373.00	386.82
September	5.54	...	5.49	...	402.89	178.81	365.09	389.79
October	5.47	...	5.50	...	422.15	180.98	332.69	404.18
November	6.05	...	5.56	...	414.67	168.28	265.04	391.67
December	5.75	...	5.59	...	441.25	178.70	245.49	413.85
January	5.57	...	5.60	...	446.81	181.54	254.12	419.54
February	5.46	...	5.60	...	423.02	171.13	255.81	398.38
March	5.48	...	5.60	...	407.53	169.34	301.03	388.33
April	5.96	...	5.63	...	268.55	116.39	261.77	261.16
May	5.35	...	5.61	...	315.67	152.58	298.65	306.97
June	6.02	...	5.65	...	401.79	170.32	348.94	387.17
2020-21	5.64	...	5.56	...	469.01	164.43	345.88	445.50
July	5.53	...	5.64	...	470.58	211.53	380.12	451.72
August	5.68	...	5.65	...	409.83	200.44	380.28	398.06
September	5.97	...	5.69	...	427.32	206.90	382.45	413.83
October	6.44	...	5.77	...	429.25	200.76	382.29	415.23
November	5.52	...	5.73	...	449.70	170.70	281.03	423.72
December	5.29	...	5.69	...	471.52	171.66	261.09	441.27
January	5.02	...	5.64	...	484.63	143.17	277.65	452.79
February	5.32	...	5.63	...	483.78	132.50	264.25	450.50
March	5.47	...	5.63	...	496.73	134.11	368.09	470.17
April	5.56	...	5.60	...	504.07	133.38	400.12	479.11
May	5.26	...	5.59	...	477.97	128.86	386.03	454.94
June	5.64	...	5.56	...	523.45	138.40	386.83	495.25
2021-22^P								
July	5.36	...	5.54	...	471.44	170.74	381.62	450.76
August	5.54	...	5.53	...	480.21	172.08	416.89	461.30
September	5.59	...	5.50	...	544.75	167.81	416.59	517.58
October	5.70	...	5.44	...	521.66	168.21	403.46	496.35
November	5.98	...	5.48	...	511.96	160.48	292.03	478.63
December	6.05	...	5.54
January	5.86	...	5.62
February	6.17	...	5.69

Note : 1. Point- to- point changes in CPI indicate the changes over the corresponding month of the previous year
2. 12- month average changes in CPI indicate the average change of the last 12- month over the corresponding previous 12- month
3. Rate of inflation (Base: 1995-96) data discontinued from August 2013 due to dropping of BBS data

...= Not available

Source : Bangladesh Bureau of Statistics

P=Provisional

INDICATORS

TABLE-IB

Forex Reserves & Exchange Rate)

Foreign Trade & Foreign Exchange Reserves (Million US \$)			Weighted Average Exchange Rate		Period
Foreign Trade (during the period)		Foreign Exchange Reserves (end period)	Tk/US Dollar		
Exports (fob)	Import Payments		Period Average	End Period	
9	10	11	12	13	
22928.2	33657.5	10485.2	71.2164	74.1493	2010-11
24302.0	35516.3	10365.2	79.2102	81.8158	2011-12
27027.5	34083.6	15318.3	79.9359	77.7593	2012-13
30186.6	40731.9	21508.9	77.7200	77.6300	2013-14
31209.0	40579.3	25026.1	77.6750	77.8004	2014-15
34257.2	40097.4	30355.6	78.2686	78.4000	2015-16
34655.9	43540.8	33679.4	79.1330	80.5988	2016-17
36668.2	52939.6	32943.5	82.1077	83.7022	2017-18
40535.0	56060.8	32716.5	84.0208	84.5000	2018-19
33674.1	48517.8	36037.0	84.7811	84.9000	2019-20
3887.9	4532.5	32093.3	84.4996	84.5000	July
2844.3	3885.4	32775.8	84.5000	84.5000	August
2915.9	4220.9	31831.9	84.5000	84.5000	September
3073.2	5030.1	32437.7	84.6732	84.7500	October
3055.9	3986.6	31729.0	84.7792	84.9000	November
3525.1	4647.0	32689.2	84.8990	84.9000	December
3617.3	4712.0	32381.2	84.9000	84.9000	January
3322.4	4419.2	32986.5	84.9497	84.9500	February
2732.0	4121.2	32570.2	84.9500	84.9500	March
520.0	2489.8	33111.1	84.9500	84.9500	April
1465.3	2532.2	33409.9	84.9500	84.9500	May
2715.0	3941.0	36037.0	84.9191	84.9000	June
38758.3	54332.1	46391.4	84.8063	84.8146	2020-21
3910.9	3395.9	37288.4	84.8062	84.8000	July
2967.2	3614.5	39040.1	84.8337	84.8292	August
3018.8	3992.5	39314.0	84.8020	84.8360	September
2947.8	3772.2	41005.8	84.8017	84.8004	October
3079.0	4147.8	41269.2	84.8003	84.8000	November
3309.9	4640.4	43166.5	84.8001	84.8011	December
3436.8	4569.3	42863.0	84.8005	84.8030	January
3192.1	4697.2	44016.5	84.8003	84.8007	February
3076.0	5483.5	43440.8	84.8008	84.8019	March
3134.4	4961.0	44950.4	84.8006	84.8000	April
3108.1	4967.1	44960.5	84.8003	84.8000	May
3577.5	6090.7	46391.4	84.8171	84.8146	June
					2021-22^P
3473.4	4552.6	45842.2	84.8032	84.8061	July
3383.1	5709.3	48060.0	84.9691	85.2000	August
4165.5	6089.4	46199.8	85.2645	85.5000	September
4727.5	6152.2	46459.3	85.6107	85.6667	October
4041.4	6894.4	44881.1	85.7747	85.8000	November
4907.7	7643.4	46153.9	85.8000	85.8000	December
4850.4	6864.4	44951.2	85.9545	86.0000	January
4294.5	...	45947.8	86.0000	86.0000	February

- Note :
1. Export figures include that of EPZ
 2. Weighted average exchange rate represents the inter-bank exchange rate
 3. Export data are shipment based & Import data are on C&F/CIF basis upto June 2014 and fob basis from July 2014 & onwards
 4. IMF Reserve Position amount is included in Foreign Exchange Reserve from April ,2018 & onward
 - 5.Foreign Exchange Reserves represents Total International Reserves of the country

- Source :
1. Export Promotion Bureau (EPB) for export data
 2. Statistics Department, Bangladesh Bank for import data
 3. Accounts and Budgeting Department, Bangladesh Bank for foreign exchange reserves

MONETARY

End of Period	Net Foreign Assets			Domestic			
	BB	DMBs	Total (1+2)	Public			
				Government (Net)			Other
				BB	DMBs	Total ¹ (4+5)	BB
1	2	3	4	5	6	7	
2009-10	61181.0	5868.8	67049.8	21471.2	32781.7	54252.9	830.7
2010-11	61342.1	9231.3	70573.4	31710.5	41517.4	73227.9	776.7
2011-12	68930.1	9888.6	78818.7	37854.9	53873.9	91728.9	1181.9
2012-13	103246.0	10004.2	113250.2	27069.0	83055.6	110124.6	1354.5
2013-14	147496.6	12560.0	160056.6	3840.6	113688.8	117529.4	1202.7
2014-15	177401.3	11827.5	189228.8	810.5	109446.8	110257.3	2160.8
2015-16	218904.1	14231.5	233135.6	13373.7	100845.9	114219.6	2015.5
2016-17	252027.0	14670.0	266697.0	12977.7	84355.8	97333.5	2157.8
2017-18	253509.8	11164.6	264674.4	22572.2	72322.7	94894.9	2367.8
2018-19	257195.4	15204.1	272399.5	31189.0	82084.4	113273.4	2380.4
2019-20	286040.9	11295.3	297336.2	42117.1	139033.6	181150.7	2551.9
July	255655.5	17122.2	272777.7	29485.4	100477.1	129962.5	2471.3
August	257546.7	17047.7	274594.4	29929.0	108448.7	138377.7	2475.2
September	254607.6	16670.6	271278.2	28908.2	111873.4	140781.6	2480.8
October	256007.2	14238.6	270245.8	33824.6	113832.4	147657.0	2483.0
November	255448.9	14918.8	270367.7	30168.5	123267.8	153436.3	2587.2
December	259113.4	15013.1	274126.5	34438.2	122422.6	156860.8	2593.0
January	259738.6	14611.3	274349.9	32763.8	130491.3	163255.1	2569.0
February	260343.4	17143.1	277486.5	26329.1	135912.5	162241.6	2574.9
March	263114.5	16128.2	279242.7	22201.0	111564.1	133765.1	2577.5
April	265600.7	16859.1	282459.8	34797.8	133584.2	168382.0	2577.5
May	271808.0	14629.3	286437.3	31707.4	130810.6	162518.0	2566.3
June	286040.9	11295.3	297336.2	42117.1	139033.6	181150.7	2551.9
2020-21	366917.3	15420.2	382337.5	17285.5	203740.4	221025.9	3218.1
July	297266.4	13630.7	310897.1	38923.9	157771.0	196694.9	2502.7
August	307680.5	14569.5	322250.0	22094.6	173093.3	195187.9	2581.6
September	313613.3	17544.3	331157.6	12186.7	178311.9	190498.6	2584.5
October	322383.4	14543.2	336926.6	11533.9	180073.2	191607.1	2911.9
November	330892.7	14510.5	345403.2	9855.8	183290.2	193146.0	2873.3
December	341180.7	15796.1	356976.8	1313.5	189969.1	191282.6	2832.9
January	343476.8	15680.7	359157.5	-206.2	191567.2	191361.0	3177.5
February	347148.6	14582.4	361731.0	-11316.8	190828.3	179511.5	3182.9
March	346841.2	15356.7	362197.9	-9799.1	188710.9	178911.8	3263.5
April	352524.2	17183.0	369707.2	-1952.8	189120.9	187168.1	3189.7
May	361530.9	16389.4	377920.3	-482.4	197961.1	197478.7	3212.2
June	366917.3	15420.2	382337.5	17285.5	203740.4	221025.9	3218.1
2021-22							
July	369407.2	14441.4	383848.6	12440.4	216694.5	229134.9	3170.3
August	370193.5	17245.1	387438.6	6278.9	218233.4	224512.3	3347.7
September	361730.3	15858.6	377588.9	7273.4	220271.5	227544.9	3303.2
October	358585.9	18278.8	376864.7	8393.7	222587.8	230981.5	3298.4
November	352218.6	13243.3	365461.9	17488.1	222594.1	240082.2	3267.9
December	354607.3	14548.0	369155.3	5463.5	229080.6	234544.1	3146.3
January	351964.2	13279.7	365243.9	9036.5	223039.5	232076.0	3478.9

Note : 1.Total credit to government (net) by the banking system equals to total claims on government (gross) excluding government deposits held in the banking system (BB & DMBs)

SURVEY (M2)

TABLE-IIA

(Taka in crore)

Credit				Net Other Assets	Net Domestic Assets (11+12)	Broad Money (M2) (3+13)	End of Period
Sector		Private Sector	Total Domestic Credit (6+9+10)				
Public Sector							
DMBs	Total (7+8)						
8	9	10	11	12	13	14	
11983.2	12813.9	270760.8	337827.6	-41846.0	295981.6	363031.2	2009-10
16175.7	16952.4	340712.7	430893.0	-60946.4	369946.5	440519.9	2010-11
14160.2	15342.1	407901.6	514972.6	-76681.7	438290.8	517109.5	2011-12
8100.8	9455.3	452157.2	571737.1	-81481.7	490255.4	603505.6	2012-13
11534.2	12736.9	507639.9	637906.2	-97339.3	540566.9	700623.5	2013-14
14509.0	16669.8	574599.4	701526.5	-103141.2	598385.3	787614.1	2014-15
14035.6	16051.1	671009.3	801280.0	-118037.8	683242.2	916377.8	2015-16
15122.4	17280.2	776056.5	890670.2	-141291.1	749379.1	1016076.1	2016-17
16832.3	19200.1	907531.6	1021626.6	-176320.0	845306.6	1109981.0	2017-18
20975.2	23355.6	1010255.7	1146884.7	-199672.7	947212.0	1219611.5	2018-19
26663.2	29215.1	1097267.9	1307633.7	-231234.9	1076398.8	1373735.0	2019-20
21951.9	24423.2	1002966.0	1157351.7	-200557.0	956794.7	1229572.4	July
21927.3	24402.5	1007398.0	1170178.2	-198467.3	971710.9	1246305.3	August
23266.2	25747.0	1016696.8	1183225.4	-202622.7	980602.7	1251880.9	September
23364.8	25847.8	1025958.4	1199463.2	-207897.8	991565.4	1261811.2	October
24363.7	26950.9	1035815.3	1216202.5	-211093.2	1005109.3	1275477.0	November
27992.7	30585.7	1053151.6	1240598.1	-220289.5	1020308.6	1294435.1	December
27174.2	29743.2	1052473.7	1245472.0	-222272.0	1023200.0	1297549.9	January
27458.7	30033.6	1058899.4	1251174.6	-222164.4	1029010.2	1306496.7	February
27563.8	30141.3	1066579.5	1230485.9	-199060.1	1031425.8	1310668.5	March
27341.7	29919.2	1075170.6	1273471.8	-229866.1	1043605.7	1326065.5	April
27285.4	29851.7	1089557.6	1281927.3	-216733.6	1065193.7	1351631.0	May
26663.2	29215.1	1097267.9	1307633.7	-231234.9	1076398.8	1373735.0	June
26799.7	30017.8	1188855.4	1439899.1	-261341.3	1178557.8	1560895.3	2020-21
26555.6	29058.3	1095201.8	1320955.0	-226973.8	1093981.2	1404878.3	July
26954.4	29536.0	1101675.7	1326399.6	-233237.3	1093162.3	1415412.3	August
26793.5	29378.0	1113082.3	1332958.9	-237912.0	1095046.9	1426204.5	September
27143.7	30055.6	1114322.4	1335985.1	-233183.7	1102801.4	1439728.0	October
27767.5	30640.8	1120902.0	1344688.8	-236131.9	1108556.9	1453960.1	November
28157.0	30989.9	1141303.0	1363575.5	-241867.8	1121707.7	1478684.5	December
27862.8	31040.3	1140023.3	1362424.6	-249111.2	1113313.4	1472470.9	January
28299.2	31482.1	1153510.6	1364504.2	-245302.1	1119202.1	1480933.1	February
28175.0	31438.5	1160383.4	1370733.7	-249137.8	1121595.9	1483793.8	March
27542.6	30732.3	1164331.4	1382231.8	-251497.5	1130734.3	1500441.5	April
27567.8	30780.0	1171808.9	1400067.6	-251712.5	1148355.1	1526275.4	May
26799.7	30017.8	1188855.4	1439899.1	-261341.3	1178557.8	1560895.3	June
							2021-22
26966.8	30137.1	1187010.6	1446282.6	-252085.2	1194197.4	1578046.0	July
26879.6	30227.3	1194391.4	1449131.0	-257026.7	1192104.3	1579542.9	August
27333.0	30636.2	1210722.1	1468903.2	-260675.2	1208228.0	1585816.9	September
28288.7	31587.1	1219536.8	1482105.4	-264509.7	1217595.7	1594460.4	October
29814.4	33082.3	1234245.7	1507410.2	-270339.8	1237070.4	1602532.3	November
31250.1	34396.4	1263247.5	1532188.0	-280708.3	1251479.7	1620635.0	December
32899.2	36378.1	1266257.4	1534711.5	-285835.1	1248876.4	1614120.3	January

Note : Figures relating to Islamic Investment Bond is re-classified as claims on other public sector instead of other assets from October 2004 to December 2015 and again reclassified as claims on Govt. from January 2016 & onwards

Source : Statistics Department, Bangladesh Bank

CLAIMS ON RESIDENT SECTORS

End of Period	Government (Net)	Local Authorities	Other Financial Corporation & NBDCs		
			Public	Private	Total
	1	2	3	4	5= (3+4)
2009-10	54252.9	12.3	1765.4	9474.8	11240.2
2010-11	73227.9	9.4	2162.1	9681.3	11843.4
2011-12	91728.8	5.8	2558.6	11158.6	13717.2
2012-13	110124.6	2.3	3509.3	14227.8	17737.1
2013-14	117529.4	0.0	5279.8	17064.3	22344.1
2014-15	110257.3	0.0	5366.6	21902.2	27268.8
2015-16	114219.6	0.0	6923.8	26923.7	33847.5
2016-17	97333.5	0.0	8161.5	33950.3	42111.8
2017-18	94894.9	0.0	8638.8	43216.2	51875.3
2018-19	113273.4	0.0	10941.8	44526.6	55468.4
2019-20	181150.7	0.0	11420.7	43383.4	54804.1
July	129962.5	0.0	11041.7	43836.1	54877.8
August	138377.7	0.0	11043.4	42300.7	53344.1
September	140781.6	0.0	10970.7	43034.1	54004.8
October	147657.0	0.0	11396.1	43199.9	54596.0
November	153436.3	0.0	11456.3	43980.3	55436.6
December	156860.8	0.0	11427.9	43133.6	54561.5
January	163255.1	0.0	11367.2	43109.7	54476.9
February	162241.6	0.0	11366.1	42643.7	54009.8
March	133765.1	0.0	11341.8	42379.6	53721.4
April	168382.0	0.0	11362.1	43322.0	54684.1
May	162518.0	0.0	11397.0	43354.2	54751.2
June	181150.7	0.0	11420.7	43383.4	54804.1
2020-21	221024.9	0.0	11686.7	44685.5	56372.2
July	196694.9	0.0	11307.1	42537.0	53844.1
August	195187.9	0.0	11416.8	41794.5	53211.3
September	190498.6	0.0	11312.5	41540.3	52852.8
October	191607.1	0.0	11660.6	40976.1	52636.7
November	193146.0	0.0	11548.2	40999.6	52547.8
December	191282.6	0.0	11384.7	43965.8	55350.5
January	191361.0	0.0	11685.1	43745.5	55430.6
February	179511.5	0.0	11673.4	44001.9	55675.3
March	178911.8	0.0	11721.4	44811.9	56533.3
April	187168.1	0.0	11660.9	44042.6	55703.5
May	197478.7	0.0	11734.5	43140.0	54874.5
June	221024.9	0.0	11686.7	44685.5	56372.2
2021-22					
July	229134.9	0.0	11579.5	42955.0	54534.5
August	224512.3	0.0	11311.2	41759.1	53070.3
September	227544.9	0.0	10935.9	42673.7	53609.5
October	230981.5	0.0	11368.4	41950.4	53318.8
November	240082.2	0.0	11335.7	42605.1	53940.8
December	234544.1	0.0	11143.7	45936.6	57080.3
January	232076.0	0.0	11495.2	45279.2	56774.3

Note : i) The resident sector has been classified according to the IMF's Monetary & Financial Statistics Manual (MFSM)
ii) Claims on resident sector exclude inter-bank claims

BY THE BANKING SYSTEM

TABLE-IIB

(Taka in crore)

Non-Financial Corporation			Other Resident Sector	Total Domestic Credit	End of Period
Public	Private	Total			
6	7	8= (6+7)	9	10=(1+2+5+8+9)	
11036.2	205147.4	216183.6	56138.6	337827.6	2009-10
14780.8	261545.2	276326.0	69486.3	430893.0	2010-11
12777.7	320176.9	332954.6	76566.2	514972.6	2011-12
5943.7	354128.7	360072.4	83800.7	571737.1	2012-13
7457.2	396366.5	403823.7	94209.1	637906.3	2013-14
11303.2	447518.7	458821.8	105178.6	701526.5	2014-15
9127.3	531340.4	540467.7	112745.2	801280.0	2015-16
9118.7	612395.0	621513.7	129711.2	890670.2	2016-17
10561.3	714397.0	724958.3	149898.1	1021626.6	2017-18
12413.8	797858.7	810272.5	167870.4	1146884.7	2018-19
17794.4	875826.1	893620.5	178058.4	1307633.7	2019-20
13381.5	791815.4	805196.9	167314.5	1157351.7	July
13359.2	797896.4	811255.6	167200.8	1170178.2	August
14776.3	805716.8	820493.1	167945.9	1183225.4	September
14452.2	813328.1	827780.3	169429.9	1199463.2	October
15491.0	820353.4	835844.4	171485.2	1216202.5	November
19155.9	835892.1	855048.0	174127.8	1240598.1	December
18376.7	834488.1	852864.8	174875.2	1245472.0	January
18664.9	839780.5	858445.4	176477.8	1251174.6	February
18799.5	848392.4	867191.9	175807.5	1230485.9	March
18557.1	855928.5	874485.6	175920.1	1273471.8	April
18454.6	869573.3	888027.9	176630.2	1281927.3	May
17794.4	875826.1	893620.5	178058.4	1307633.7	June
18330.4	944500.9	962831.3	199670.7	1439899.1	2020-21
19123.0	933569.0	952692.0	117724.0	1320955.0	July
19484.7	939368.6	958853.3	119147.1	1326399.6	August
18065.5	891028.8	909094.3	180513.2	1332958.9	September
19313.3	950267.9	969581.2	122160.1	1335985.1	October
19092.6	895984.7	915077.3	183917.7	1344688.8	November
19605.2	909875.0	929480.2	187462.2	1363575.5	December
19355.2	907548.2	926903.4	188729.6	1362424.6	January
19808.7	917804.8	937613.5	191703.9	1364504.2	February
19717.2	921088.4	940805.6	194483.0	1370733.7	March
19065.9	924740.1	943806.0	195554.2	1382231.8	April
19045.5	932592.4	951637.9	196076.5	1400067.6	May
18330.4	944500.9	962831.3	199670.7	1439899.1	June
					2021-22
18553.5	944470.6	963024.1	199589.2	1446282.6	July
18909.3	952702.0	971611.3	199937.1	1449131.0	August
19689.7	965859.6	985549.3	202199.5	1468903.2	September
20207.6	974130.2	994337.9	203467.2	1482105.4	October
21724.2	983290.2	1005014.4	208372.8	1507410.2	November
23249.9	1005502.2	1028752.1	211811.5	1532188.0	December
24882.3	1005907.0	1030789.3	215071.9	1534711.5	January

Source : Statistics Department, Bangladesh Bank

RESERVE MONEY & ITS COMPONENTS

TABLE-II C

(Taka in crore)

End of Period	Currency Outside Banks	Currency in Tills of DMBs	Deposits with BB			Reserve Money (1+2+3+5)
			By DMBs		By NBDCs In Taka A/C	
			In taka A/C	In FC Clearing A/C		
1	2	3	4	5	6	
2009-10	46157.1	4308.3	23468.0	6367.5	209.4	74142.8
2010-11	54795.1	5731.8	29007.7	7766.5	199.8	89734.4
2011-12	58417.1	6479.4	32662.3	10289.9	243.9	97802.7
2012-13	67552.9	7819.4	36803.4	8422.6	313.7	112489.4
2013-14	76908.4	8576.8	43997.7	7480.2	392.4	129875.3
2014-15	87940.8	10213.1	49838.9	7889.3	489.7	148482.5
2015-16	122074.5	10230.7	60299.0	7133.4	597.1	193201.3
2016-17	137531.8	13733.4	72732.7	8987.9	661.5	224659.4
2017-18	140917.5	14023.0	78043.4	10474.5	759.1	233743.0
2018-19	154287.0	16100.1	75012.1	11315.3	788.5	246187.7
2019-20	192114.5	15979.6	75768.3	16308.2	621.0	284483.4
July	157831.1	14597.1	70408.7	10931.9	716.7	243553.6
August	165170.6	14990.9	70511.7	12501.9	714.8	251388.0
September	157907.7	16039.1	72508.3	10441.3	732.9	247188.0
October	154827.7	13917.4	81567.7	10081.5	725.1	251037.9
November	155253.6	13746.7	76451.1	10123.2	735.5	246186.9
December	156583.0	15348.5	78107.9	11637.1	872.5	250911.9
January	158917.6	14434.7	75102.6	12254.8	746.7	249201.6
February	161820.5	13402.1	74986.5	12539.4	779.5	250988.6
March	173347.6	18559.2	80106.9	13401.4	903.8	272917.5
April	177621.5	16085.0	61727.8	15165.5	897.7	256332.0
May	193750.7	17356.9	58346.1	16579.9	784.8	270238.5
June	192114.5	15979.6	75768.3	16308.2	621.0	284483.4
2020-21	209517.7	17370.6	120597.0	11944.9	586.5	348071.8
July	210983.8	13685.3	66742.9	14881.5	501.3	291913.3
August	193989.6	17870.5	69651.0	16638.6	510.6	282021.7
September	189198.0	16378.4	74686.2	17734.5	559.0	280821.6
October	188056.2	15750.7	84813.1	18753.4	551.7	289171.7
November	185436.9	16571.1	94565.9	19399.8	521.7	297095.6
December	187462.9	15607.2	100235.0	15600.3	749.2	304054.3
January	185741.9	17617.3	97338.2	15409.0	527.8	301225.2
February	185332.8	18049.0	96552.9	15607.5	558.7	300493.4
March	184216.3	17663.5	101175.8	14169.2	605.6	303661.2
April	192410.9	17780.2	105302.4	13618.6	567.9	316061.4
May	201207.7	19647.1	106491.2	13129.6	506.5	327852.5
June	209517.7	17370.6	120597.0	11944.9	586.5	348071.8
2021-22						
July	227042.9	19028.9	102910.1	12171.0	569.3	349551.2
August	213520.7	20154.9	91655.3	10259.4	530.1	325861.0
September	209618.4	18053.3	95141.5	10212.9	521.1	323334.3
October	205895.2	19832.5	93727.7	9120.9	502.8	319958.2
November	208296.4	18720.7	104974.3	7390.7	497.4	332488.8
December	210723.1	18765.1	93608.8	7456.0	569.3	323666.3
January	211777.2	19620.8	91311.7	8370.4	589.2	323298.9

NBDC=Non-Bank Depository Corporation

Source : Statistics Department, Bangladesh Bank

RESERVE MONEY & ITS SOURCES

TABLE-III

(Taka in crore)

End of Period	Net Foreign Assets	Domestic Credit					Net Other Assets	Net Domestic Assets (6+7)	Reserve Money (1+8)
		Government (Net)	Other Public Sector	Private Sector	Deposit Money Banks	Total (2+3+4+5)			
		1	2	3	4	5			
2009-10	61181.0	21471.2	830.7	2588.7	6613.9	31504.5	-18542.7	12961.8	74142.8
2010-11	61342.1	31710.5	776.7	3143.7	18608.8	54239.7	-25847.4	28392.3	89734.4
2011-12	68930.1	37854.9	1181.9	3598.7	22627.4	65262.9	-36390.3	28872.6	97802.7
2012-13	103246.0	27069.0	1354.5	4180.2	10219	42822.7	-33579.3	9243.4	112489.4
2013-14	147496.6	3840.6	1202.7	4272.7	6279.2	15595.2	-33216.5	-17621.3	129875.3
2014-15	177401.3	810.5	2160.8	4645.6	5659.2	13276.1	-42194.9	-28918.8	148482.5
2015-16	218904.1	13373.7	2015.5	4966.9	6024.4	26380.5	-52083.3	-25702.8	193201.3
2016-17	252027.0	12977.7	2157.8	4976.6	5054.4	25166.5	-52534.1	-27367.6	224659.4
2017-18	253509.8	22572.2	2367.8	5146.2	5582.5	35668.7	-55435.5	-19766.8	233743.0
2018-19	257195.4	31189.0	2380.4	4789.5	5386.9	43745.8	-54753.5	-11007.7	246187.7
2019-20	286040.9	42117.1	2551.9	5342.5	13764.9	63776.4	-65333.9	-1557.5	284483.4
July	255655.5	29485.4	2471.3	4805.1	5287.8	42049.6	-54151.5	-12101.9	243553.6
August	257546.7	29929.0	2475.2	4801.2	8344.7	45550.1	-51708.8	-6158.7	251388.0
September	254607.6	28908.2	2480.8	4817.5	6295.6	42502.1	-49921.7	-7419.6	247188.0
October	256007.2	33824.6	2483.0	4815.3	5685.8	46808.7	-51778.0	-4969.3	251037.9
November	255448.9	30168.5	2587.2	4804.9	5669.0	43229.6	-52491.6	-9262.0	246186.9
December	259113.4	34438.2	2593.0	4868.2	5850.2	47749.6	-55951.1	-8201.5	250911.9
January	259738.6	32763.8	2569.0	4846.5	6050.6	46229.9	-56766.9	-10537.0	249201.6
February	260343.4	26329.1	2574.9	4879.3	14440.3	48223.6	-57578.4	-9354.8	250988.6
March	263114.5	22201.0	2577.5	4992.8	37077.2	66848.5	-57045.5	9803.0	272917.5
April	265600.7	34797.8	2577.5	5016.5	10366.9	52758.7	-62027.4	-9268.7	256332.0
May	271808.0	31707.4	2566.3	5271.6	23658.9	63204.2	-64773.7	-1569.5	270238.5
June	286040.9	42117.1	2551.9	5342.5	13764.9	63776.4	-65333.9	-1557.5	284483.4
2020-21	366917.3	17285.5	3218.1	5838.7	18952.3	45294.6	-64140.1	-18845.5	348071.8
July	297266.4	38923.9	2502.7	5126.4	13989.9	60542.9	-65896.0	-5353.1	291913.3
August	307680.5	22094.6	2581.6	5042.8	9316.1	39035.1	-64693.9	-25658.8	282021.7
September	313613.3	12186.7	2584.5	5039.2	10135.7	29946.1	-62737.8	-32791.7	280821.6
October	322383.4	11533.9	2911.9	5085.2	11182.9	30713.9	-63925.6	-33211.7	289171.7
November	330892.7	9855.8	2873.3	5047.4	13542.6	31319.1	-65116.2	-33797.1	297095.6
December	341180.7	1313.5	2832.9	5329.2	16134.3	25609.9	-62736.3	-37126.4	304054.3
January	343476.8	-206.2	3177.5	5363.1	18118.7	26453.1	-68704.7	-42251.6	301225.2
February	347148.6	-11316.8	3182.9	5375.3	18839.9	16081.3	-62736.5	-46655.2	300493.4
March	346841.2	-9799.1	3263.5	5459.0	19075.0	17998.4	-61178.4	-43180.0	303661.2
April	352524.2	-1952.8	3189.7	5517.9	19328.5	26083.3	-62546.1	-36462.8	316061.4
May	361530.9	-482.4	3212.2	5516.2	20049.5	28295.5	-61973.9	-33678.4	327852.5
June	366917.3	17285.5	3218.1	5838.7	18952.3	45294.6	-64140.1	-18845.5	348071.8
2021-22									
July	369407.2	12440.4	3170.3	5821.4	19067.4	40499.5	-60355.5	-19856.0	349551.2
August	370193.5	6278.9	3347.7	5879.3	18704.3	34210.2	-78542.7	-44332.5	325861.0
September	361730.3	7273.4	3303.2	5829.4	18375.5	34781.5	-73177.5	-38396.0	323334.3
October	358585.9	8393.7	3298.4	5762.2	17495.8	34950.1	-73577.8	-38627.7	319958.2
November	352218.6	17488.1	3267.9	5720.2	17379.3	43855.5	-63585.3	-19729.8	332488.8
December	354607.3	5463.5	3146.3	5697.2	16597.6	30904.6	-61845.6	-30941.0	323666.3
January	351964.2	9036.5	3478.9	5733.5	15985.2	34234.1	-62899.4	-28665.3	323298.9

Source : Statistics Department, Bangladesh Bank

MONETARY

End of Period	Net Foreign Assets				Domestic						
	Banking Sector	NBDCs	Non Resident Bond	Total (1+2+3)	Public Sector						
					Government (Net) ¹				Other Public Sector		
					Banking Sector	NBDCs	NSD	Total (5+6+7)	Banking Sector	NBDCs	Total (9+10)
1	2	3	4	5	6	7	8	9	10	11	
2009-10	67049.8	-221.7	-5768.2	61059.9	54225.0	175.5	61381.4	115781.9	12762.9	93.8	12856.7
2010-11	70573.4	-404.7	-6049.4	64119.3	73200.6	372.6	63438.3	137011.5	16901.4	108.0	17009.4
2011-12	78818.7	-378.5	-6273.8	72166.4	91700.5	261.9	63861.3	155823.7	15284.1	46.0	15330.1
2012-13	113250.1	-344.5	-6493.8	106411.8	110094.5	249.7	64634.2	174978.4	9376.8	43.7	9420.5
2013-14	160056.6	-318.9	-6695.0	153042.7	117498.3	266.9	76341.3	194106.5	12612.9	40.6	12653.5
2014-15	189228.8	-274.1	-7257.5	181697.2	110224.8	183.4	105074.0	215482.2	16448.8	80.3	16529.1
2015-16	233135.6	-83.0	-8475.2	224577.4	114189.1	-89.1	138762.6	252862.6	15573.0	108.3	15681.3
2016-17	266697.0	-46.6	-9534.1	257116.3	97307.6	-108.6	191178.6	288377.6	16744.2	142.6	16886.8
2017-18	264674.5	-20.5	-11436.5	253217.5	94869.6	-3111.6	237765.0	329523.0	11337.8	787.8	12125.6
2018-19	272399.5	-155.1	-12662.8	259581.6	113248.3	-2534.3	287704.5	398418.5	13590.7	1239.4	14830.1
2019-20	297336.2	-113.1	-13909.2	283313.9	181119.4	71.3	302132.8	483323.5	19200.8	1285.2	20486.0
July	272777.7	-145.0	-12827.1	259805.6	129950.1	-2570.8	289917.1	417296.4	14519.1	1237.3	15756.4
August	274594.4	-145.8	-12937.9	261510.7	138351.7	-2551.3	291416.8	427217.2	14526.2	1237.3	15763.5
September	271278.2	-146.6	-13072.1	258059.5	140758.6	-2487.3	292402.6	430673.9	15893.2	1233.4	17126.6
October	270245.8	-134.4	-13180.8	256930.6	147644.6	-2352.1	293225.5	438518.0	15598.9	1293.3	16892.2
November	270367.7	-135.5	-13252.2	256980.0	153402.6	-583.8	293546.1	446364.9	16709.4	1311.8	18021.2
December	274126.5	-136.1	-13317.6	260672.8	156836.9	-547.3	293137.7	449427.3	20486.6	1311.0	21797.6
January	274349.9	-123.4	-13441.3	260785.2	163242.8	-502.9	295377.9	458117.8	19689.4	1291.6	20981.0
February	277486.5	-124.0	-13689.2	263673.3	162214.9	-161.7	297370.4	459423.6	20007.2	1289.3	21296.5
March	279242.7	-124.7	-13807.5	265310.5	133737.8	-143.4	298907.2	432501.6	20149.3	1288.2	21437.5
April	282459.8	-111.9	-13807.5	268540.4	168359.1	-138.2	298285.4	466506.3	19923.1	1288.3	21211.4
May	286437.3	-112.5	-13835.1	272489.7	162488.1	43.7	298715.6	461247.4	19840.8	1286.2	21127.0
June	297336.2	-113.1	-13909.2	283313.9	181119.4	71.3	302132.8	483323.5	19200.8	1285.2	20486.0
2020-21	382179.2	-191.5	-14841.5	367146.2	220997.5	-621.4	344143.9	564520.0	19666.6	1305.4	20972.0
July	310897.1	-100.2	-14064.6	296732.3	196677.9	41.3	305838.1	502557.3	19112.9	1285.2	20398.1
August	322250.0	-100.8	-14203.1	307946.1	195160.7	-1.2	309584.9	504744.4	19524.0	1285.2	20809.2
September	331157.6	-101.3	-14346.6	316709.7	190473.7	228.2	313792.1	504494.0	19462.8	1289.7	20752.5
October	336926.6	-88.4	-14474.3	322363.9	191589.6	378.7	317826.7	509795.0	19827.9	1338.8	21166.7
November	345403.2	-88.8	-14640.3	330674.1	193098.9	150.6	321229.3	514478.8	20572.5	1338.8	21911.3
December	356976.8	-89.3	-14722.3	342165.2	191254.9	160.1	322671.5	514086.5	20980.7	1337.5	22318.2
January	359157.5	-76.3	-14809.8	344271.4	191347.7	20.8	327886.6	519255.1	20719.3	1305.2	22024.5
February	361731.0	-76.7	-14879.0	346775.3	179479.4	-53.9	331495.7	510921.2	21162.2	1306.4	22468.6
March	362197.9	-77.1	-14918.6	347202.2	178884.2	-303.7	335387.0	513967.5	21056.7	1305.5	22362.2
April	369707.2	-64.1	-14921.1	354722.0	187152.8	-358.5	336913.0	523707.3	20392.8	1305.4	21698.2
May	377920.3	-190.6	-14937.2	362792.5	197447.2	-362.3	339570.3	536655.2	20424.7	1305.4	21730.1
June	382179.2	-191.5	-14841.5	367146.2	220997.5	-621.4	344143.9	564520.0	19666.6	1305.4	20972.0
2021-22											
July	383848.6	-179.1	-14804.8	368864.7	229119.2	-561.7	346247.9	574805.4	19879.9	1305.3	21185.2
August	387438.6	-180.6	-14772.9	372485.1	224481.9	-314.0	349876.5	574044.4	20265.0	1303.0	21568.0
September	377588.9	-225.0	-14667.6	362696.3	227518.7	-390.3	352702.1	579830.5	21043.0	1306.2	22349.2
October	376864.7	-212.8	-14559.4	362092.5	230967.1	-565.6	353468.5	583870.0	22189.4	1340.7	23530.1
November	365461.9	-347.9	-14486.4	350627.6	240051.2	-532.0	354169.7	593688.9	23730.7	1371.4	25102.1
December	369155.3	-348.7	-14374.6	354432.0	234516.2	-483.9	353733.7	587766.0	25145.4	1371.0	26516.4
January	365244.0	-337.6	-14250.7	350655.7	232061.0	-520.2	356310.4	587851.2	26768.6	1252.0	28020.6

Source : Statistics Department, Bangladesh Bank

SURVEY (M3)

TABLE- IIE

(Taka in crore)

Credit			Total Domestic Credit (8+11+14)	Net Other Assets	Net Domestic Assets (15+16)	Broad Money (M3) (4+17)	End of Period
Private Sector							
Banking Sector	NBDCs	Total (12+13)					
12	13	14	15	16	17	18	
261852.0	23541.3	285393.3	414031.9	-45754.6	368277.3	429337.2	2009-10
332161.3	27348.5	359509.8	513530.7	-67193.6	446337.1	510456.4	2010-11
398311.5	31174.9	429486.4	600640.2	-82966.2	517674.0	589840.4	2011-12
440915.1	36526.8	477441.9	661840.8	-88069.7	573771.1	680182.9	2012-13
493936.5	43834.8	537771.3	744531.3	-105128.7	639402.6	792445.3	2013-14
557021.8	50121.5	607143.3	839154.6	-110802.8	728351.8	910049.0	2014-15
650644.0	60778.8	711422.8	979966.7	-127800.9	852165.8	1076743.2	2015-16
752988.8	71394.7	824383.5	1129647.9	-153298.7	976349.2	1233465.5	2016-17
880749.5	89467.0	970216.5	1311865.1	-191334.1	1120531.0	1373748.5	2017-18
985443.3	93123.0	1078566.3	1491814.9	-217369.6	1274445.3	1534026.9	2018-19
1075226.5	91712.4	1166938.9	1670748.4	-250124.9	1420623.5	1703937.4	2019-20
978277.8	92725.5	1071003.3	1504056.1	-217925.6	1286130.5	1545936.1	July
983922.0	92125.5	1076047.5	1519028.2	-215644.9	1303383.3	1564894.0	August
992965.2	92107.9	1085073.1	1532873.6	-219316.9	1313556.7	1571616.2	September
1002016.7	92738.5	1094755.2	1550165.4	-224966.8	1325198.6	1582129.2	October
1011589.3	93185.3	1104774.6	1569160.7	-228880.6	1340280.1	1597260.1	November
1029575.7	94123.3	1123699.0	1594923.9	-238237.5	1356686.4	1617359.2	December
1029087.0	92567.5	1121654.5	1600753.3	-239730.0	1361023.3	1621808.5	January
1036394.6	92752.6	1129147.2	1609867.3	-240301.7	1369565.6	1633238.9	February
1044278.7	92295.4	1136574.1	1590513.2	-216295.5	1374217.7	1639528.2	March
1052750.0	92134.3	1144884.3	1632602.0	-247056.6	1385545.4	1654085.8	April
1067352.4	92001.4	1159353.8	1641728.2	-234155.5	1407572.7	1680062.4	May
1075226.5	91712.4	1166938.9	1670748.4	-250124.9	1420623.5	1703937.4	June
1164390.5	94826.3	1259216.8	1844708.8	-282809.7	1561899.1	1929045.3	2020-21
1073201.8	91062.6	1164264.4	1687219.8	-245140.3	1442079.5	1738811.8	July
1079521.3	89972.7	1169494.0	1695047.6	-251467.2	1443580.4	1751526.5	August
1091004.5	89527.9	1180532.4	1705778.9	-255727.4	1450051.5	1766761.2	September
1091939.7	92427.4	1184367.1	1715328.8	-253594.2	1461734.6	1784098.5	October
1098499.1	92531.3	1191030.4	1727420.5	-257184.7	1470235.8	1800909.9	November
1117855.1	94285.5	1212140.6	1748545.3	-261316.5	1487228.8	1829394.0	December
1116766.3	93966.3	1210732.6	1752012.2	-268801.8	1483210.4	1827481.8	January
1130154.1	94451.0	1224605.1	1757994.9	-265316.3	1492678.6	1839453.9	February
1137199.3	94702.5	1231901.8	1768231.5	-269068.2	1499163.3	1846365.5	March
1140879.0	94580.3	1235459.3	1780864.8	-272847.8	1508017.0	1862739.0	April
1148481.7	94279.2	1242760.9	1801146.2	-272339.6	1528806.6	1891599.1	May
1164390.5	94826.3	1259216.8	1844708.8	-282809.7	1561899.1	1929045.3	June
							2021-22
1163370.2	94498.7	1257868.9	1853859.5	-273726.7	1580132.8	1948997.5	July
1171230.2	94405.0	1265635.2	1861247.6	-282261.8	1578985.8	1951470.9	August
1187022.8	94238.3	1281261.1	1883440.8	-285774.4	1597666.4	1960362.7	September
1196477.8	93564.2	1290042.0	1897442.1	-290265.6	1607176.5	1969269.0	October
1211707.1	93598.7	1305305.8	1924096.8	-295849.5	1628247.3	1978874.9	November
1239303.4	94220.0	1333523.4	1947805.8	-305188.1	1642617.7	1997049.7	December
1242935.3	94783.6	1337718.9	1953590.7	-311011.8	1642578.9	1993234.6	January

Note : 1. Claims on Govt.(net) reported by the banking sector in M2 differs with M3 due to exclusion of savings certificates & prize bonds for avoiding double counting

NSD = National Savings Directorate

NBDC = Non-Bank Depository Corporation

Source : Statistics Department, Bangladesh Bank

CLAIMS ON RESIDENT SECTORS

End of Period	Government (Net)	Local Authorities	Financial Corporation		
			Public	Private	Total
			1	2	3
2009-10	115781.9	12.3	1762.9	855.3	2618.2
2010-11	137011.5	9.4	2162.1	2320.9	4483.0
2011-12	155823.7	5.8	2533.9	3231.1	5765.0
2012-13	174978.3	2.3	3450.0	5171.6	8621.6
2013-14	194106.4	0.0	5184.7	5839.1	11023.8
2014-15	215482.2	0.0	5215.7	7348.3	12564.0
2015-16	252862.6	0.0	6541.6	9916.0	16457.6
2016-17	288377.6	0.0	7732.4	14235.7	21968.1
2017-18	329523.0	0.0	1415.9	20902.7	22318.6
2018-19	398418.5	0.0	2252.4	28546.6	30799.0
2019-20	483323.5	0.0	2519.4	30302.1	32821.5
July	417296.4	0.0	2227.6	27878.3	30105.9
August	427217.2	0.0	2232.5	27459.6	29692.1
September	430673.9	0.0	2229.7	28064.9	30294.6
October	438518.0	0.0	2299.4	27956.1	30255.5
November	446364.9	0.0	2326.8	28414.8	30741.6
December	449427.3	0.0	2523.1	28342.7	30865.8
January	458117.8	0.0	2495.4	28406.2	30901.6
February	459423.6	0.0	2501.9	28862.6	31364.5
March	432501.6	0.0	2507.4	28976.9	31484.3
April	466506.3	0.0	2509.5	29672.3	32181.8
May	461247.4	0.0	2509.6	29866.4	32376.0
June	483323.5	0.0	2519.4	30302.1	32821.5
2020-21	564520.0	0.0	2522.8	29500.0	32022.8
July	502557.3	0.0	2509.6	29400.5	31910.1
August	504744.4	0.0	2518.2	28404.5	30922.7
September	504494.0	0.0	2519.2	28321.4	30840.6
October	509795.0	0.0	2587.1	27370.4	29957.5
November	514478.8	0.0	2606.6	27520.0	30126.6
December	514086.5	0.0	2594.2	29863.8	32458.0
January	519255.1	0.0	2554.8	29900.3	32455.1
February	510921.2	0.0	2519.2	30004.5	32523.7
March	513967.5	0.0	2518.9	30934.4	33453.3
April	523707.3	0.0	2518.1	29865.8	32383.9
May	536655.2	0.0	2526.6	29015.7	31542.3
June	564520.0	0.0	2522.8	29500.0	32022.8
2021-22					
July	574805.4	0.0	2513.9	28460.6	30974.5
August	574044.4	0.0	2519.1	27895.9	30415.0
September	579830.5	0.0	2519.9	28419.7	30939.6
October	583870.0	0.0	3163.0	24095.7	27258.8
November	593688.9	0.0	3188.3	25190.8	28379.1
December	587766.0	0.0	3170.5	27280.3	30450.8
January	587851.2	0.0	3043.2	27246.2	30289.4

Note : i) The resident sector has been classified according to the IMF's Monetary & Financial Statistics Manual (MFSM)
ii) Claims on Resident Sector exclude BB & ODCs

BY DEPOSITORY CORPORATIONS

TABLE-III

(Taka in crore)

Non-Financial Corporation			Other Resident Sector	Total Domestic Credit
Public	Private	Total		
6	7	8 = (6+7)	9	10 = (1+2+5+8+9)
11081.4	215759.0	226840.4	68779.1	414031.9
14837.8	273618.9	288456.7	83570.1	513530.7
12790.5	334233.6	347024.1	92021.6	600640.2
5968.1	371817.6	377785.7	100452.9	661840.8
7468.8	419702.1	427170.9	112230.3	744531.4
11313.3	475125.2	486438.5	124669.9	839154.6
9139.7	565645.2	574784.9	135861.7	979966.8
9154.4	651090.5	660244.9	159057.3	1129647.9
10709.7	766225.4	776935.1	183088.4	1311865.1
12577.7	846542.1	859119.8	203477.6	1491814.9
17966.6	922464.1	940430.7	214172.7	1670748.4
13528.8	840310.1	853838.9	202814.9	1504056.1
13531.0	846077.6	859608.6	202510.3	1519028.2
14896.9	853734.2	868631.1	203274.0	1532873.6
14590.0	861867.7	876457.7	204934.2	1550165.4
15686.5	869329.3	885015.8	207038.4	1569160.7
19270.8	885068.3	904339.1	210291.7	1594923.9
18484.5	882419.7	900904.2	210829.7	1600753.3
18794.7	887806.7	906601.4	212477.8	1609867.3
18930.2	895586.4	914516.6	212010.7	1590513.2
18701.9	903079.4	921781.3	212132.6	1632602.0
18617.4	916667.7	935285.1	212819.7	1641728.2
17966.6	922464.1	940430.7	214172.7	1670748.4
18449.1	994526.9	1012976.0	235190.0	1844708.8
17873.0	920451.4	938324.4	214428.0	1687219.8
18268.8	926682.5	944951.3	214429.2	1695047.6
18233.2	937219.8	955453.0	214991.3	1705778.9
18579.6	940661.7	959241.3	216335.0	1715328.8
19304.7	945295.9	964600.6	218214.5	1727420.5
19723.9	959926.7	979650.6	222350.2	1748545.3
19469.6	957084.3	976553.9	223748.1	1752012.2
19949.4	967716.8	987666.2	226883.8	1757994.9
19843.4	971006.9	990850.3	229958.4	1768229.5
19180.2	974833.9	994014.1	230759.5	1780864.8
19203.5	982361.4	1001564.9	231383.8	1801146.2
18449.1	994526.9	1012976.0	235190.0	1844708.8
18662.5	994409.9	1013072.4	235007.2	1853859.5
19036.4	1002378.2	1021414.6	235373.6	1861247.6
19813.4	1015443.7	1035257.2	237413.5	1883440.8
20350.4	1027427.9	1047778.3	238535.0	1897442.1
21880.5	1036596.2	1058476.8	243552.0	1924096.8
23340.9	1058920.3	1082261.2	247327.8	1947805.8
24974.6	1059626.5	1084601.1	250849.0	1953590.7

Source : Statistics Department, Bangladesh Bank

E-BANKING &

Period	Cheque Clearing						Electronic Fund Transfers (Outward)		Cards	
	MICR Clearing		Non-MICR Clearing		Total				Usage at ATMs	
	No. of Transactions	Amount	No. of Transactions	Amount	No. of Transactions	Amount	No. of Transactions	Amount	Local Transactions (Issuing)	
	1		2		3=1+2		4		5	
2014-15	23978480	1464009.7	44278	1018.7	24022758	1465028.4	10239509	71466.9	998449	646.1
2015-16	22289753	1669465.4	37182	1057.0	22326935	1670522.2	13548271	90953.6	1068730	704.3
2016-17	22322674	1890492.6	28084	1795.3	22350758	1892287.8	13740301	106392.4	1232084	865.7
2017-18	22627089	2161164.6	23670	927.4	22650759	2162092.0	17876492	146257.6	1561972	1109.0
2018-19	22556671	2268230.2	146133	6719.5	22702804	2274949.8	22445956	174178.4	1951880	1313.1
2019-20	19695265	2116426.8	202165	9638.8	19897430	2126065.6	30689355	232919.5	2376130	1571.4
July	2066088	221637.2	16402	957.4	2082490	222594.6	2088270	16178.8	207317	121.6
August	1554989	164270.8	13498	863.9	1568487	165134.7	1579861	12475.8	194697	121.5
September	1848842	188042.1	15611	701.2	1864453	188743.3	1849304	14278.7	218660	133.9
October	1889700	186063.9	17070	910.1	1906770	186974.0	2008127	15754.8	232723	144.9
November	1719353	166253.8	16318	881.0	1735671	167134.8	4137465	15484.4	234370	147.0
December	1897205	200724.5	23755	997.6	1920960	201722.2	3205167	16502.9	246162	160.7
January	2006192	207028.0	23475	707.6	2029667	207735.5	3318575	17431.7	248825	160.7
February	1992519	185298.8	22530	954.7	2015049	186253.6	2527007	16756.0	233049	151.2
March	1898649	190724.3	14924	720.5	1913573	191444.8	2243832	15749.3	224571	157.3
April	468262	94205.5	8441	516.6	476703	94722.1	1606820	28417.1	100899	82.4
May	772032	110347.2	10528	612.3	782560	110959.5	2591370	40081.1	97514	80.0
June	1581434	201830.5	19613	816.1	1601047	202646.6	3533557	23808.8	137343	110.2
2020-21	20309012	2398454.2	439636	10720.8	20748648	2409175.0	41078150	360199.2	3107852	3126.6
July	1765621	206356.2	23365	946.8	1788986	207303.0	5013442	27175.0	157274	132.3
August	1282422	158742.1	28540	664.8	1310962	159406.8	2968678	21643.8	165162	605.3
September	1728824	194531.1	17575	829.6	1746399	195360.8	3124442	25686.3	192429	153.6
October	1605955	180160.2	17578	759.2	1623533	180919.3	2959004	25389.1	227826	178.8
November	1801298	207516.4	19728	799.4	1821026	208315.8	3074404	28217.1	262475	211.2
December	1808262	216191.7	57112	1349.9	1865374	217541.6	3089203	30915.2	291786	243.8
January	1857108	205379.1	55443	745.2	1912551	206124.3	3949469	31707.7	296531	252.6
February	1695775	189900.8	49396	749.1	1745171	190649.9	3000167	28644.9	279061	232.9
March	1914982	207459.4	45755	818.5	1960737	208277.9	3484113	32726.7	324524	275.2
April	1341699	168144.9	40309	981.6	1382008	169126.5	3080141	30353.7	293404	258.0
May	1508117	198089.8	39193	758.9	1547310	198848.8	3709102	36805.6	299079	276.6
June	1998949	265982.5	45642	1317.8	2044591	267300.4	3625985	40934.1	318301	306.3
2021-22										
July	1223011	163493.9	36053	579.1	1259064	164073.0	3582988	32986.0	294229	300.6
August	1556891	184289.6	34371	501.2	1591262	184790.8	3689818	36466.8	325301	310.1
September	1873278	219640.0	33888	450.0	1907166	220090.0	3797571	36829.6	367674	348.4
October	1742961	200435.4	31558	3064.2	1774519	203499.6	3572415	36694.2	410394	398.3
November	1872500	208039.6	30722	377.1	1903222	208416.6	3776670	38178.2	460525	450.2
December ^R	1887676	231712.0	24812	253.4	1912488	231965.4	3950342	39769.2	487891	492.2
January	1955693	217192.2	21317	258.6	1977010	217450.9	5055122	42053.2	491194	510.4

Note: MICR= Magnetic Ink Character Recognition, ATM- Automated Teller Machine, POS- Point of Sale, CRM- Cash Recycling Machine

E-COMMERCE STATISTICS

TABLE IIG (Contd.)

(Taka in crore)

Transactions												
Credit Cards												
& CRM		Usage at POS				E-commerce				Total		Outstandi ng Credit (as on)
		Local Transactions (Issuing)		Abroad Transactions (Issuing)		Local Transactions (Issuing)		Abroad Transactions (Issuing)				
No. of Transactions	Amount	No. of Transactions	Amount	No. of Transactions	Amount	No. of Transactions	Amount	No. of Transactions	Amount	No. of Transactions	Amount	Amount
6		7		8		9		10		11=5+6+7+8+9+10		12
28021	58.8	6761512	4060.5	696549	925.0	253116	33.1	100313	148.5	8837960	5872.1	2848.3
31335	55.9	8541661	4957.7	907456	1110.9	479308	71.8	199561	209.0	11228051	7109.8	3002.1
39679	68.8	10419658	5608.3	1315626	1353.7	976634	188.7	363752	353.8	14347433	8439.3	3490.8
49077	142.4	12465119	6980.8	1613052	1615.1	1981491	337.9	595913	598.2	18266624	10783.4	4258.0
50720	93.0	15028508	8290.5	1923225	1703.0	3124193	672.6	963802	771.6	23042328	12843.6	5056.2
39082	63.5	15306481	7966.3	1535082	1266.1	4046124	1346.6	1202470	437.3	24505369	12651.2	5231.1
3795	5.7	1403833	647.0	161907	151.5	305256	71.1	137899	51.2	2220007	1048.1	5041.1
5239	7.9	1429140	619.8	211441	181.1	282502	66.2	99671	39.1	2222690	1035.5	5164.3
3875	6.4	1423237	629.1	140677	121.9	308759	75.3	102109	39.8	2197317	1006.4	5185.6
4260	6.5	1459386	753.5	172075	145.9	301651	81.2	141176	48.8	2311271	1180.8	5236.1
4304	7.8	1453647	752.1	160496	137.6	352019	102.3	141826	48.7	2346662	1195.5	5318.0
4674	7.8	1636987	862.0	177413	157.2	343486	104.7	133782	47.2	2542504	1339.7	5489.4
4386	7.3	1601744	880.7	170975	150.7	335462	115.3	108120	42.4	2469512	1357.1	5308.7
3444	5.3	1501991	795.6	147518	118.9	304408	109.8	96390	37.4	2286800	1218.2	5560.6
2377	3.9	1458704	783.2	90562	57.4	330485	105.5	79871	27.8	2186570	1135.0	5538.5
805	1.7	547458	282.8	31893	13.6	334978	126.8	48602	15.8	1064635	523.0	5412.5
952	1.6	654689	410.4	33565	13.8	405550	190.5	53049	17.6	1245319	713.9	5292.2
971	1.7	735665	550.1	36560	16.5	441568	198.1	59975	21.4	1412082	898.0	5231.1
14382	29.0	16955039	10577.7	714030	477.4	7411758	3820.2	1114214	419.7	29317275	18450.5	6452.3
1064	2.2	1091185	818.0	41087	19.8	549495	255.0	71068	25.0	1911173	1252.4	5318.0
1139	2.4	1104989	698.8	46389	24.5	490579	194.2	73849	26.7	1882107	1551.9	5419.9
1059	2.1	1280960	812.3	50566	33.5	518849	188.1	75397	30.5	2119260	1220.2	5542.0
1046	2.0	1444596	876.6	49562	34.6	538811	258.2	92550	31.0	2354391	1381.2	5581.9
1256	2.4	1468964	877.3	60429	42.5	642047	261.1	123715	39.5	2558886	1434.1	5753.3
1476	3.2	1522326	942.7	64798	51.2	640684	282.1	105379	37.9	2626449	1560.9	5920.7
1255	2.8	1552374	936.4	61311	49.0	617865	300.1	101586	38.5	2630922	1579.4	6049.9
1163	2.3	1463934	892.3	61108	47.5	585606	301.4	93210	33.0	2484082	1509.3	6174.0
1397	2.7	1652260	1027.8	77972	59.6	710002	377.5	107343	40.4	2873498	1783.2	6274.7
1325	2.3	1195301	800.7	59872	41.4	707910	398.1	78796	34.1	2336608	1534.6	6259.9
1042	2.3	1685505	874.1	60065	33.6	701454	483.0	91412	38.9	2838557	1708.4	6414.0
1160	2.5	1492645	1020.5	80871	40.1	708456	521.3	99909	44.3	2701342	1934.9	6452.3
847	2.0	1132758	764.4	64148	40.0	667093	338.3	86982	41.3	2246057	1486.6	6333.7
1231	2.9	1514289	910.9	83055	58.2	713283	342.4	132832	49.9	2769991	1674.4	6399.2
1629	3.3	1711870	1028.9	99209	69.8	716343	338.3	134671	50.8	3031396	1839.7	6510.8
3212	4.4	1818705	1070.4	118797	103.6	715865	329.0	136851	58.5	3203824	1964.3	6681.1
2678	5.3	1840658	1075.9	128543	118.0	800455	388.8	137349	54.2	3370208	2092.4	6813.2
2750	5.0	1948816	1175.8	125114	114.9	778310	386.0	128991	55.0	3471872	2229.0	6944.2
2114	4.1	1939894	1115.9	106587	91.7	765468	363.3	124135	53.0	3429392	2138.4	6973.3

Source: Statistics Department, Bangladesh Bank

R=Revised

E-BANKING &

Period	Cards											
	Debit Cards											
	Usage at ATMs & CRM				Usage at POS				E-Commerce			
	Local Transactions (Issuing)		Abroad Transactions (Issuing)		Local Transactions (Issuing)		Abroad Transactions (Issuing)		Local Transactions (Issuing)		Abroad Transactions (Issuing)	
	No. of Transactions	Amount	No. of Transacti ons	Amount	No. of Transactions	Amount	No. of Transactio ns	Amount	No. of Transactions	Amount	No. of Transactio ns	Amount
13		14		15		16		17		18		
2014-15	109437869	82463.2	32304	72.5	4471176	5484.2	68426	67.2	689996	77.2	15022	17.5
2015-16	144624702	103942.5	18111	61.7	6600050	6668.1	47953	71.1	586851	79.2	17265	22.0
2016-17	146235630	110256.8	17173	41.2	7537435	5396.4	54815	91.1	861696	159.8	20053	22.6
2017-18	163642668	124401.3	17071	44.7	9043546	5563.5	60230	113.0	3002978	307.5	32101	36.0
2018-19	188970118	148183.8	19830	54.4	11477894	5802.2	70659	133.8	11499453	527.1	53845	48.7
2019-20	193762532	156878.9	21928	55.0	10367099	5107.0	89133	92.2	9820620	1112.2	112794	49.7
July	17277184	13471.1	1808	4.7	902915	495.5	8012	10.8	770406	53.2	7873	5.4
August	17810690	14531.3	2826	7.5	955363	467.8	11029	14.3	767709	45.7	6991	3.8
September	16671885	12736.6	2050	4.8	935747	467.2	9185	10.6	889686	49.3	10594	5.4
October	17511258	13619.9	2343	5.8	950273	481.1	9876	10.0	879669	49.7	11024	5.4
November	17094542	13177.0	2288	5.2	921889	436.0	9045	8.7	1026965	80.8	11790	5.5
December	18192503	14574.2	2454	5.8	1047720	513.5	10236	11.3	879401	73.6	12090	5.3
January	18210197	14663.2	2322	5.4	1012423	507.1	10067	10.5	807563	78.1	12015	5.3
February	17678921	14206.6	1846	5.4	995237	478.4	8610	8.0	663239	73.2	11220	4.8
March	17475727	14532.2	1711	4.3	928992	522.7	5984	4.6	690455	69.7	10284	3.2
April	9362826	8089.1	739	1.8	460341	140.6	1848	1.0	694273	101.8	5023	1.4
May	13035185	11315.7	731	1.9	616878	264.5	2376	1.1	822451	209.9	6268	1.9
June	13441614	11962.1	810	2.3	639321	332.8	2865	1.3	928803	227.2	7622	2.4
2020-21	241633196	212200.4	13230	51.7	15692084	6093.5	84064	44.1	15493699	4069.9	234778	67.9
July	18804525	17253.4	901	2.5	1085713	526.6	3485	2.0	1289908	336.2	9772	2.9
August	15028090	12530.2	887	2.7	994290	416.9	3922	2.2	1253697	246.7	9243	3.3
September	16874778	14582.7	987	4.8	1150797	452.4	3671	2.2	1125685	165.4	11308	3.7
October	18635757	15846.3	954	4.0	1269735	482.2	4500	2.9	1123522	189.8	15849	3.9
November	19520551	16635.0	1115	4.7	1277945	487.7	6044	3.6	1108004	196.1	23689	5.5
December	21050647	18039.6	1147	5.1	1306613	495.4	7066	4.6	1177675	244.1	20432	6.8
January	20939768	18053.1	1248	14.7	1346096	503.0	8394	4.5	1328343	286.5	22017	8.4
February	20213897	17271.4	1096	2.4	1271595	482.1	7513	4.2	1215028	297.5	21032	6.0
March	23329866	21027.2	1343	2.5	1466917	558.2	9847	5.5	1496098	400.0	24311	6.9
April	20861492	19348.0	1329	2.9	1082650	447.7	8564	4.2	1459809	440.2	19555	5.4
May	23795911	21176.1	1205	2.9	2046777	654.3	9441	3.4	1460946	608.4	25318	6.8
June	22577914	20437.3	1018	2.5	1392956	587.0	11617	4.7	1454984	659.0	32252	8.3
2021-22												
July	20138764	20998.8	1014	2.7	1133274	462.2	13333	3.7	1472570	308.5	32645	8.1
August	20150016	20057.5	1487	3.9	1403366	536.8	14451	6.2	1662218	317.4	43558	13.1
September	21480577	21567.7	1705	4.4	1635362	606.6	18459	8.0	1627735	320.4	50840	15.0
October	22281925	22173.4	2245	4.7	1721050	632.3	20411	10.8	1575736	289.7	53655	15.5
November	22693553	22213.8	2884	5.2	1778182	641.1	20491	12.1	1611678	291.4	49607	15.0
December ^R	23517987	23320.5	4305	8.4	1843500	682.1	24630	12.8	1659356	314.2	67243	19.0
January	23522301	23678.1	2951	6.0	1774600	657.1	24821	11.9	1723783	331.0	60566	16.8

E-COMMERCE STATISTICS

TABLE IIG (Contd.)
(Taka in crore)

Transactions											
Total		Prepaid Cards Transactions				Internationally Issued Cards Transactions					
		Local Transactions (Issuing)		Abroad Transactions (Issuing)		ATM & CRM Transactions (Acquiring)		POS Transactions (Acquiring)		E-Commerce Transactions (Acquiring)	
No. of Transactions	Amount	No. of Transactions	Amount	No. of Transactions	Amount	No. of Transactions	Amount	No. of Transactions	Amount	No. of Transactions	Amount
19=13+14+15+16+17+18		20		21		22		23		24	
114714793	88181.8	413236	246.1	87958	178.2	1230385	1225.1	3413293	2328.2	19647	49.6
151894932	110844.6	562137	359.8	97635	111.2	790240	1179.3	2307859	2180.1	261323	71.9
154726802	115968.2	707730	484.2	135948	200.1	673548	1014.0	993729	920.8	624526	116.2
175798594	130466.1	902167	611.4	328135	372.1	468092	1175.8	1397236	1330.2	821042	157.2
212091799	154750.0	1423955	932.9	780021	279.0	712417	1272.1	1330714	1415.2	619956	149.0
214174106	163295.0	1952354	1329.0	1275782	295.3	747458	904.9	897425	890.5	330007	104.9
18968198	14040.5	154232	105.0	117703	35.6	66788	81.7	96736	115.7	24366	10.5
19554608	15070.5	162408	113.0	109230	33.6	70553	87.3	96407	98.2	22437	8.0
18519147	13273.9	144282	93.6	142640	33.7	64002	74.9	60721	52.8	24534	7.5
19364443	14171.8	146321	96.6	136874	31.1	64102	76.2	83291	96.8	25073	8.5
19066519	13713.2	152134	102.2	138329	31.3	62251	68.5	91313	104.6	26355	8.5
20144404	15183.7	157225	105.7	168922	35.1	72269	86.6	109506	105.9	30319	9.7
20054587	15269.5	208435	152.2	150718	29.9	77479	93.7	113977	108.6	29094	9.9
19359073	14776.3	167063	117.3	108469	25.4	74583	86.0	100930	96.8	27527	9.9
19113153	15136.7	172722	125.9	90296	20.2	68122	82.5	72840	60.1	28583	8.6
10525050	8335.7	97217	57.2	29846	4.8	37050	49.8	20090	12.5	27991	4.6
14483889	11795.0	198434	128.7	33858	5.9	46570	59.3	24571	17.7	30471	7.5
15021035	12528.1	191881	131.5	48897	8.8	43689	58.5	27043	20.9	33257	11.7
273151051	222527.5	2722079	1828.3	1271573	223.7	817466	972.3	823656	612.4	472592	123.2
21194304	18123.6	268110	187.5	63742	11.6	57638	76.4	43128	32.2	31643	7.2
17290129	13202.0	167553	97.9	60496	10.3	52058	61.5	41833	29.6	38589	7.4
19167226	15211.1	203300	127.7	75662	13.7	51814	62.4	52147	36.7	31790	6.4
21050317	16529.2	194715	163.8	101978	15.6	58080	69.8	64231	43.7	23928	7.3
21937348	17332.6	214554	135.4	156514	22.6	59729	71.1	63500	45.9	36907	9.9
23563580	18795.6	220926	146.8	133095	21.0	70081	83.1	77909	55.9	35088	9.3
23645866	18870.2	227955	152.0	127755	23.5	72378	85.4	81809	56.9	39657	9.3
22730161	18063.5	213872	145.6	113810	19.9	71256	82.8	82084	63.6	39348	9.6
26328382	22000.3	238713	156.7	127008	24.1	86415	111.1	95318	74.2	45725	11.9
23433399	20248.5	233063	154.4	98047	19.2	70602	86.2	61388	50.3	48085	13.8
27339598	22452.0	296549	191.5	97962	19.4	96693	95.3	82928	62.7	52796	16.5
25470741	21698.8	242769	168.9	115504	22.8	70722	87.1	77381	60.8	49036	14.8
22791600	21783.9	297771	206.3	78911	20.3	71808	86.6	61708	56.5	54390	20.6
23275096	20934.8	254584	151.4	127676	28.1	73231	81.6	86062	68.9	60255	18.9
24814678	22522.2	269985	165.9	147487	33.2	82886	94.1	97056	73.5	54706	17.1
25655022	23126.3	274249	167.3	179532	33.9	91683	102.3	113017	89.0	58722	18.2
26156395	23178.5	261658	168.2	138261	32.4	95942	106.5	119123	98.8	57798	20.0
27117021	24357.0	272921	179.9	138215	35.0	125251	136.0	147881	118.3	48693	19.3
27109022	24701.0	310991	197.2	130755	35.9	110162	125.1	151303	120.0	68009	24.2

E-BANKING &

Period	Card Transactions				Number of Cards (net) (as on)				Internet Banking		
	Internationally Issued Cards Transactions		Total		Credit Cards	Debit Cards	Prepaid Cards	Total	No. of Internet Banking Customers (as on)	Internet Banking Transactions	
	Total									Number	Number
	No. of Transactions	Amount	No. of Transactions	Amount							
	25=22+23+24		26=11+19+20+21+25		27	28	29	30=27+28+29	31	32	33
2014-15	4663325	3602.8	128717272	98075.7	583209	8547688	113248	9244145	1460092	5863004	18357.9
2015-16	3359422	3431.2	167122535	121795.4	769296	9062049	160225	9991570	1436837	7457338	25524.2
2016-17	2291803	2051.2	172160012	127025.1	936148	10802217	205285	11943650	1621377	7110797	35753.9
2017-18	2686370	2663.3	197921660	144743.4	1000474	12575605	158526	13734605	1856866	8420438	32842.0
2018-19	2762794	2861.8	240003413	171462.2	1203427	15758977	277498	17239902	2251764	11711906	47615.1
2019-20	1974890	1900.3	243882501	179470.9	1593697	19725783	586230	21905710	2742241	19897516	71561.0
July	187890	207.9	21648030	15437.1	1445119	17459889	338625	19243633	2219297	1276858	7421.6
August	189397	193.5	22238333	16446.1	1457752	17175101	351294	18984147	2251891	1241670	4646.0
September	149257	135.2	21152643	14542.8	1473897	17440416	367724	19282037	2287158	1407299	5364.9
October	172466	181.5	22131375	15661.8	1500320	17669974	387728	19558022	2350211	1503129	5635.2
November	179919	181.6	21883563	15223.9	1520501	17961101	399407	19881009	2406062	1470187	5256.5
December	212094	202.1	23225149	16866.4	1537202	18231093	413582	20181877	2472151	1652318	6063.0
January	220550	212.3	23103802	17021.0	1556448	18611681	428910	20597039	2516685	1699566	6669.6
February	203040	192.7	22124445	16329.9	1584806	18990843	479381	21055030	2605176	1716362	6298.9
March	169545	151.1	21732286	16569.0	1599129	19300127	495791	21395047	2648681	1848604	6588.0
April	85131	66.9	11801879	8987.6	1599823	19377791	531996	21509610	2687304	1820092	4664.4
May	101612	84.4	16063112	12727.9	1598471	19476370	552098	21626939	2722327	2054612	5531.7
June	103989	91.1	16777884	13657.4	1593697	19725783	586230	21905710	2742241	2206819	7421.1
2020-21	2113714	1707.9	308575692	244737.8	1773996	23363702	934250	26071948	3638433	28755022	101031.7
July	132409	115.8	23569738	19690.9	1597748	19972790	589785	22160323	2841714	2264927	6254.9
August	132480	98.4	19532765	14960.6	1619359	19994649	593825	22207833	2920933	2028916	6800.1
September	135751	105.6	21701199	16678.4	1619788	20295617	615894	22531299	3014419	2071504	7006.8
October	146239	120.7	23847640	18210.5	1631440	20629271	648104	22908815	3088254	2123265	6286.7
November	160136	126.9	25027438	19051.7	1651518	20969416	687718	23308652	3153948	2251905	7994.5
December	183078	148.2	26727128	20672.6	1676816	21377291	699184	23753291	3245333	2344411	8092.6
January	193844	151.6	26826342	20776.7	1693454	21670524	755644	24119622	3319668	2373928	8543.4
February	192688	155.9	25734613	19894.2	1713904	22055754	760693	24530351	3382447	2280340	8477.3
March	227458	197.2	29795059	24161.5	1737134	22449847	811757	24998738	3472072	2601212	10371.1
April	180075	150.3	26281192	22107.0	1746819	22792079	862762	25401660	3437262	2585531	9367.8
May	232417	174.5	30805083	24545.8	1758884	23041234	873977	25674095	3560387	2905968	11384.4
June	197139	162.7	28727495	23988.2	1773996	23363702	934250	26071948	3638433	2923115	10452.0
2021-22											
July	187906	163.7	25602245	23660.8	1777677	23620886	954673	26353236	3822834	3700893	12768.8
August	219548	169.4	26646895	22958.1	1786685	23865558	981158	26633401	3912195	3611919	15281.3
September	234648	184.7	28498194	24745.6	1803123	24225164	1026580	27054867	4025434	3799414	16862.6
October	263422	209.4	29576049	25501.2	1820256	24675363	1075009	27570628	4153360	4070877	15558.3
November	272863	225.4	30199385	25696.9	1843693	24999319	1130272	27973284	4306170	3983288	17009.4
December ^R	321825	273.7	31321854	27074.6	1874362	25285859	1154901	28315122	4439938	4299401	20558.9
January	329474	269.3	31309634	27341.7	1888923	25574668	1198452	28662043	4554785	4552127	18623.2

E-COMMERCE STATISTICS

TABLE IIG (Concl.)

(Taka in crore)

Mobile Banking				Agent Banking				No. of ATMs (as on)	No. of POS (as on)
No. of Mobile Banking Agents (as on)	Mobile Banking Transactions		No. of Mobile Banking Subscribers (as on)	No. of Agents (as on)	Agent Banking Transactions		No. of Agent Banking Subscribers (as on)		
Number	No. of Transactions	Amount	Number	Number	No. of Transactions	Amount	Number	Number	Number
34	35		36	37	38		39	40	41
547407	939607060	142292.8	28625074	100	243530	301.2	37052	6346	28587
617418	1354198797	196061.5	36333933	610	2115664	3579.2	261693	8517	32270
758570	1663219636	277072.7	53702690	2891	6773093	12556.9	845699	9246	36288
829783	2035798140	348295.2	61862982	3598	15412359	35093.8	1783156	9747	41130
934195	2462601731	401208.7	72054058	5462	32088874	84874.9	3414601	10722	52846
998491	2776547643	469043.6	88797075	8812	66184321	191433.8	7357471	11047	65946
944027	227391728	37478.4	73090751	6213	4027689	11306.2	3575659	10619	54046
952880	204216839	35512.4	73584933	6346	3568585	10397.4	3730484	10635	54190
951894	212365165	35433.2	76006301	6589	4346984	11912.9	3963766	10719	54352
954874	227243822	37688.2	77424990	6808	5446237	15178.0	4460418	10744	56173
967372	230422358	37826.9	78623954	7094	5675607	14962.5	4848658	10842	56071
973755	227422938	40647.6	79655079	7914	7374296	16758.3	5257769	10924	58527
981537	230091053	42101.0	80915527	8118	6577832	18584.2	5735027	10961	60474
985914	226109447	41334.8	81856596	8185	6389121	20232.2	6116396	11002	64339
993500	235858514	39785.3	82575750	8347	6634482	18538.1	6485148	11031	65106
994523	217564950	29029.2	85129067	8429	3402198	11472.7	6728653	11033	65499
995902	281763062	47376.0	87939334	8464	6002089	20034.0	6861032	11032	65619
998491	256097767	44830.6	88797075	8812	6739201	22057.2	7357471	11047	65946
1131144	3581939024	686607.7	101240617	12930	115849678	394068.6	12202370	12337	82098
1003005	310570637	63000.0	92580268	9180	7661508	28454.1	7686000	11106	65683
1009436	269697875	41403.8	93892643	9627	6353480	24403.4	7919440	11206	66297
1017055	273008126	49121.2	94786991	10173	7577244	30127.1	8224614	11327	67106
1028677	290180430	53258.8	96413346	10471	8204881	32375.7	8786171	11558	68871
1044521	281307626	53598.3	97837355	11142	9505851	33303.1	9215386	11698	71083
1058897	299506884	56556.8	99336198	11929	9799608	33457.0	9645999	11923	73229
1044587	299234698	57289.1	100553831	12045	10660367	34078.6	10074110	12002	75737
1054781	279663337	55055.1	102369251	12123	9064200	31385.2	10524787	12111	77806
1069257	307268419	59642.4	102796174	12370	11201569	38227.9	11022742	12225	79254
1061781	304978609	63441.2	96476472	12462	11934477	35069.7	11453139	12259	80276
1086671	346701611	71246.9	98131637	12643	10561049	34349.0	11789053	12270	81911
1131144	319820772	62993.9	101240617	12930	13325444	38837.8	12202370	12337	82098
1142395	326375159	66387.5	102714548	13086	11150939	32523.2	12360576	12367	82449
1161634	328974694	62230.2	104365060	13160	10557594	37512.9	12605017	12425	83541
1142345	324962401	65141.4	106471270	13467	11171328	42370.2	12911018	12495	85817
1155191	334778325	67589.7	108138080	13591	11513278	42072.4	13189535	12567	87417
1106854	323750672	67966.8	109653955	13753	13846787	45382.0	13507106	12652	88776
1123458	341055623	71182.5	111498669	13951	13984633	49139.3	14047396	12831	92086
1135213	345358719	73393.3	114051302	14081	14755323	52121.9	14416227	12864	93662

BALANCE OF

Period	Goods			Services		
	Export (f.o.b)	Import (f.o.b)	Trade Balance	Receipts	Payments	Net
	1	2	3 = (1-2)	4	5	6 = (4-5)
2009-10	112345.1	147983.0	-35637.9	15453.4	25710.8	-10257.4
2010-11	164159.2	216341.1	-52181.9	18292.9	35500.6	-17207.7
2011-12	193375.5	253042.2	-59666.7	19370.4	41880.3	-22509.9
2012-13*	211643.0	272427.1	-60784.1	22601.1	48387.1	-25786.0
2013-14	230946.3	286835.7	-55889.4	24212.9	56129.4	-31916.5
2014-15	238483.7	284654.7	-46171.0	23956.9	64556.6	-40599.7
2015-16	261822.6	303951.9	-42129.3	27156.7	57509.7	-30353.0
Jul- Sep	59442.1	66334.2	-6892.1	6720.8	13331.9	-6611.1
Oct- Dec	63437.0	80652.4	-17215.4	6804.7	14314.6	-7509.9
Jan- Mar	67692.9	74910.1	-7217.2	6535.6	14012.2	-7476.6
Apr- Jun	71250.6	82055.2	-10804.6	7095.6	15851.0	-8755.4
2016-17	269251.7	334930.0	-65678.3	28718.6	64385.6	-35667.0
Jul- Sep	62005.9	72490.8	-10484.9	6787.5	14905.5	-8118.0
Oct- Dec	66800.1	87302.0	-20501.9	7364.4	16453.2	-9088.8
Jan- Mar	70661.9	88241.6	-17579.7	7320.8	16659.4	-9338.6
Apr- Jun	69783.8	86895.6	-17111.8	7245.9	16367.5	-9121.6
2017-18	297456.2	447422.4	-149966.2	37062.9	76200.3	-39137.4
Jul- Sep	68969.8	98425.8	-29456.0	7797.9	16636.8	-8838.9
Oct- Dec	74553.6	115042.6	-40489.0	8780.4	18716.1	-9935.7
Jan- Mar	78019.4	115941.7	-37922.3	9475.9	18471.3	-8995.4
Apr- Jun	75913.4	118012.3	-42098.9	11008.7	22376.1	-11367.4
2018-19	335633.3	465793.3	-130160.0	50849.1	79728.0	-28878.9
Jul- Sep	81626.9	113892.6	-32265.7	12108.4	18476.6	-6368.2
Oct- Dec	87356.3	119277.2	-31920.9	12886.0	20968.6	-8082.6
Jan- Mar	86382.0	122256.9	-35874.9	12386.2	19794.2	-7408.0
Apr- Jun	80268.1	110366.6	-30098.5	13468.5	20488.6	-7020.1
2019-20	280337.6	429749.0	-149411.4	50747.8	72093.8	-21346.0
Jul- Sep	80122.8	112017.5	-31894.7	12475.8	19747.7	-7271.9
Oct- Dec	80430.7	117085.5	-36654.8	14153.6	20691.2	-6537.6
Jan- Mar	80628.5	112645.4	-32016.9	13774.2	19495.6	-5721.4
Apr- Jun	39155.6	88000.6	-48845.0	10344.2	12159.3	-1815.1
2020-21^P	313213.4	514607.6	-201394.2	62781.5	87265.6	-24484.1
Jul- Sep	80622.9	99540.1	-18917.2	13737.5	18380.5	-4643.0
Oct- Dec	75124.8	114395.9	-39271.1	15683.6	21300.3	-5616.7
Jan- Mar	78098.7	148745.4	-70646.7	16369.7	22828.3	-6458.6
Apr- Jun	79367.0	151926.2	-72559.2	16990.7	24756.5	-7765.8
2021-22^P						
July	28631.3	40343.9	-11712.6	5904.8	5847.5	57.3
August	27375.1	51756.0	-24380.9	5466.2	8644.3	-3178.1
September	34055.6	55157.7	-21102.1	7135.5	8365.1	-1229.6
October	36037.9	56315.8	-20277.9	6410.2	9434.0	-3023.8
November	32869.0	62329.5	-29460.5	6773.9	10313.4	-3539.5
December	40511.3	66966.1	-26454.8	8515.4	10915.3	-2399.9

Note : 1. Upto June'12 data was compiled on the basis of IMF's BPM5 & From July'12, BPM6 has been implemented

P = Provisional

PAYMENTS

TABLE-III A (Contd.)

(Taka in crore)

Income / Primary Income			Current Transfers (Net)/ Secondary Income (Net)			Current Account Balance
Receipts	Payments	Net	Official	Private	Total	
7	8	9 = (7-8)	10	11	12 = (10+11)	13=(3+6+9+12)
551.7	10566.4	-10014.7	864.8	78001.3	78866.1	22956.1
871.7	11267.1	-10395.4	1047.1	84013.2	85060.3	5275.3
1523.3	13242.2	-11718.9	829.2	101982.6	102811.8	8916.3
965.0	19441.6	-18476.6	516.6	119520.4	120037.0	14990.3
1011.5	21168.1	-20156.6	615.2	115425.0	116040.2	8077.7
582.6	22769.8	-22187.2	594.6	122888.8	123483.4	14525.5
1200.1	20802.0	-19601.9	532.1	119572.5	120104.6	28020.4
438.1	5119.5	-4681.4	106.1	31252.8	31358.9	13174.3
359.3	4697.5	-4338.2	130.9	28831.1	28962.0	-101.5
222.1	4594.4	-4372.3	181.5	28449.0	28630.5	9564.4
180.6	6390.6	-6210.0	113.6	31039.6	31153.2	5383.2
812.4	21662.2	-20849.8	343.8	105172.2	105516.0	-16679.1
165.1	5789.6	-5624.5	103.4	26671.1	26774.5	2547.1
170.8	5041.6	-4870.8	112.6	24143.2	24255.8	-10205.7
204.4	5107.5	-4903.1	83.2	24602.4	24685.6	-7135.8
272.1	5723.5	-5451.4	44.6	29755.5	29800.1	-1884.7
1035.1	18647.8	-17612.7	397.6	126970.9	127368.5	-79347.8
224.6	4263.6	-4039.0	97.2	27772.4	27869.6	-14464.3
191.4	5033.5	-4842.1	219.1	30119.4	30338.5	-24928.3
251.7	4551.7	-4300.0	41.7	32444.2	32485.9	-18731.8
367.4	4799.0	-4431.6	39.6	36634.9	36674.5	-21223.4
3522.8	20633.8	-17111.0	195.0	142465.8	142660.8	-33489.1
308.9	4783.1	-4474.2	75.7	33108.8	33184.5	-9923.6
2338.7	3597.2	-1258.5	56.8	31942.8	31999.6	-9262.4
400.0	6293.6	-5893.6	37.3	37661.9	37699.2	-11477.3
475.2	5959.9	-5484.7	25.2	39752.3	39777.5	-2825.8
1853.9	23355.0	-21501.1	163.7	158938.6	159102.3	-33156.2
325.1	5008.1	-4683.0	18.1	38971.0	38989.1	-4860.5
338.9	5792.4	-5453.5	64.4	42870.7	42935.1	-5710.8
337.1	7100.8	-6763.7	22.9	37934.6	37957.5	-6544.5
852.8	5453.7	-4600.9	58.3	39162.3	39220.6	-16040.4
1991.6	24647.1	-22655.5	278.3	214821.5	215099.8	-33434.0
292.9	6499.4	-6206.5	79.4	57774.8	57854.2	28087.5
404.6	6411.8	-6007.2	85.6	54449.7	54535.3	3640.3
601.0	5125.6	-4524.6	24.7	49037.7	49062.4	-32567.5
693.1	6610.3	-5917.2	88.6	53559.3	53647.9	-32594.3
218.9	1530.3	-1311.4	6.8	16133.8	16140.6	3173.9
215.8	2432.0	-2216.2	13.5	16118.0	16131.5	-13643.7
385.7	2165.9	-1780.2	39.0	14935.0	14974.0	-9137.9
211.7	1851.1	-1639.4	0.0	14403.0	14403.0	-10538.1
220.6	1552.6	-1332.0	0.6	13774.9	13775.5	-20556.5
1079.3	2677.0	-1597.7	44.7	14659.8	14704.5	-15747.9

Source : Statistics Department, Bangladesh Bank and EPB

BALANCE OF PAYMENTS

TABLE-III A (Concl.)

(Taka in crore)

Period	Capital Account (Net)	Financial Account (Net)					Net Errors & Omissions
		Direct Investment	Portfolio Investment	Other Investment	Reserve Assets	Total	
	14	15	16	17	18	19=(15+16+17+18)	
2009-10	3373.6	6316.4	-2029.5	-820.7	-24814.3	-21348.1	-4981.6
2010-11	4138.1	5585.6	-6109.2	-9589.8	5351.0	-4762.4	-4651.0
2011-12	3678.5	9088.2	4142.6	-17391.0	-2324.5	-6484.7	-6110.1
2012-13*	4690.8	-13776.3	742.9	-15951.5	41316.0	12331.1	-7350.0
2013-14	5009.5	-11562.9	-3019.9	-17019.4	45942.1	14339.9	1252.7
2014-15	4024.9	-14217.0	-4157.5	-3580.0	33041.0	11086.5	-7463.9
2015-16	3748.4	-15496.0	3977.3	-13250.5	42962.3	18193.1	-13575.7
Jul- Sep	741.0	-4603.5	-68.6	3482.7	11547.0	10357.6	-3557.7
Oct- Dec	1096.6	-4138.8	811.5	-5942.4	9622.5	352.8	-642.3
Jan- Mar	1102.7	-3207.5	-191.7	3484.0	6149.2	6234.0	-4433.1
Apr- Jun	808.1	-3546.2	3426.1	-14274.8	15643.6	1248.7	-4942.6
2016-17	2486.4	-18863.1	-1288.7	-27292.0	26394.4	-21049.4	-6856.7
Jul- Sep	493.5	-4754.7	-422.9	1061.7	7745.3	3629.4	588.8
Oct- Dec	949.8	-6481.3	-3148.9	-10725.6	10290.0	-10065.8	-809.9
Jan- Mar	450.3	-3739.3	745.3	-4348.7	-517.5	-7860.2	-1174.7
Apr- Jun	592.8	-3887.8	1537.8	-13279.4	8876.6	-6752.8	-5460.9
2017-18	2398.7	-14874.1	664.4	-59732.4	-6402.3	-80344.4	-3395.3
Jul- Sep	519.3	-1710.9	573.1	-8333.3	-6625.0	-16096.1	-2151.1
Oct- Dec	798.6	-4203.1	-1450.2	-16810.8	3232.9	-19231.2	4898.5
Jan- Mar	554.6	-3082.8	451.0	-8851.3	-8321.9	-19805.0	-1627.8
Apr- Jun	526.2	-5877.3	1090.5	-25737.0	5311.7	-25212.1	-4514.9
2018-19	1955.5	-22072.3	1609.2	-20294.7	-831.5	-41589.3	-10055.7
Jul- Sep	370.5	-5019.8	1079.6	7321.5	-7263.3	-3882.0	5671.1
Oct- Dec	753.9	-6088.9	-2822.8	-6719.7	1157.3	-14474.1	-5965.6
Jan- Mar	496.1	-7370.0	2136.3	-7373.4	-4293.2	-16900.3	-5919.1
Apr- Jun	335.0	-3593.6	1216.1	-13523.1	9567.7	-6332.9	-3842.1
2019-20	2174.2	-10783.7	-124.9	-55974.5	27451.9	-39431.2	-8449.2
Jul- Sep	240.2	-1436.7	-232.3	3195.7	-6543.7	-5017.0	-396.7
Oct- Dec	855.6	-3499.8	133.6	-13884.0	5713.4	-11536.8	-6681.6
Jan- Mar	303.7	-3798.6	34.6	-9743.8	1881.7	-11626.1	-5385.3
Apr- Jun	774.7	-2048.6	-60.8	-35542.4	26400.5	-11251.3	4014.4
2020-21^P	1872.5	-8201.8	2876	-119170.3	84722.2	-39773.9	-8212.4
Jul- Sep	361.7	-89.3	1445.0	1157.0	25473.4	27986.1	-463.1
Oct- Dec	371.8	-3681.1	185.9	-25303.2	30175.2	1376.8	-2635.3
Jan- Mar	327.3	-2406.9	676.6	-38108.2	4726.8	-35111.7	-2871.5
Apr- Jun	811.7	-2024.5	568.5	-56915.9	24346.8	-34025.1	-2242.5
2021-22^P							
July	89.9	-972.3	262.3	7059.2	-4709.8	1639.4	-1624.4
August	180.0	-629.6	241.4	-30425.6	19107.6	-11706.2	1757.5
September	310.1	-325.8	316.6	1340.6	-14582.6	-13251.2	-4423.4
October	0.0	-735.2	277.7	-11401.9	1466.3	-10393.1	145.0
November	8.5	-320.2	131.1	-5710.8	-12460.6	-18360.5	2187.5
December	594.2	-4042.7	170.9	-18639.1	10156.4	-12354.5	2799.2

Note : 1. *As per BPM6, Net Errors & Omissions= -(Current Account Balance+Capital Account (Net) - Financial Account (Net))

2. As per BPM5, Net Errors & Omissions= -(Current Account Balance+Capital Account (Net) + Financial Account (Net))

P = Provisional

**FOREIGN DIRECT INVESTMENT (FDI) INFLOWS &
STOCKS BY COMPONENTS IN BANGLADESH**

TABLE-III B

(In million US\$)

Period	Inflows				Stocks			
	Equity Capital	Reinvested Earning	Intra-company Loans	Total	Equity Capital	Reinvested Earning	Intra-company Loans	Total
2009-10	515.14	331.10	66.78	913.02	5014.96	544.21	410.29	5969.46
2010-11	249.95	445.19	83.90	779.04	5143.70	612.69	462.67	6219.06
2011-12	454.10	542.35	198.43	1194.88	4855.47	861.44	533.95	6250.86
2012-13	761.03	645.64	323.96	1730.63	6333.41	995.87	1033.78	8363.06
2013-14	233.84	795.78	450.72	1480.34	6375.35	964.83	2000.05	9340.23
2014-15	528.03	1141.34	164.50	1833.87	9027.07	1326.11	2147.95	12501.13
2015-16	505.55	1154.45	343.53	2003.53	9549.39	1585.21	2311.54	13446.14
2016-17	1006.74	1253.00	195.07	2454.81	9527.51	2699.93	2239.13	14466.57
Jul-Sep	258.52	294.55	60.92	613.99	9846.48	1517.16	2430.59	13794.23
Oct-Dec	486.18	315.48	52.07	853.73	10735.38	1640.20	2163.74	14539.32
Jan-Mar	140.35	319.30	36.19	495.84	9528.91	2705.15	2144.10	14378.16
Apr-Jun	121.69	323.67	45.89	491.25	9527.51	2699.93	2239.13	14466.57
2017-18	614.76	1253.44	712.24	2580.44	9895.78	3080.35	2815.21	15791.34
Jul-Sep	154.41	291.88	60.86	507.15	9696.59	2787.24	2263.13	14746.96
Oct-Dec	122.45	344.57	190.30	657.32	9601.63	2697.30	2258.29	14557.22
Jan-Mar	111.22	324.96	67.60	503.78	9470.50	2885.89	2283.50	14639.89
Apr-Jun	226.68	292.03	393.48	912.19	9895.78	3080.35	2815.21	15791.34
2018-19	1195.20	1363.46	1330.33	3888.99	11775.91	3021.77	3882.53	18680.21
Jul-Sep	267.47	311.28	270.87	849.62	10364.04	3076.04	3202.41	16642.49
Oct-Dec	518.76	380.84	448.11	1347.71	10865.73	2721.98	3473.92	17061.63
Jan-Mar	191.01	364.82	479.73	1035.56	11588.82	2880.06	3716.13	18185.01
Apr-Jun	217.96	306.52	131.62	656.10	11775.91	3021.77	3882.53	18680.21
2019-20	727.93	1510.09	132.43	2370.45	12558.23	3224.42	2939.04	18721.69
Jul-Sep	193.82	328.44	-60.06	462.20	11892.25	2954.37	2464.18	17310.80
Oct-Dec	200.91	467.57	51.61	720.09	12220.87	3011.48	2552.63	17784.98
Jan-Mar	178.98	410.93	-7.74	582.17	12389.63	3411.16	3058.03	18858.82
Apr-Jun	154.22	303.15	148.62	605.99	12558.23	3224.42	2939.04	18721.69
2020-21	816.17	1585.94	105.20	2507.31	13702.51	3482.78	2761.30	19946.59
Jul-Sep	138.72	405.51	3.33	547.56	12744.50	3258.61	2654.37	18657.48
Oct-Dec	370.37	446.53	10.96	827.86	13229.07	3325.36	2840.33	19394.76
Jan-Mar	140.47	380.81	70.47	591.75	13921.17	3344.12	2804.56	20069.85
Apr-Jun	166.61	353.09	20.44	540.14	13702.51	3482.78	2761.30	19946.59
2021-22								
Jul-Sep	287.10	383.75	0.65	671.50	13974.05	4214.03	2683.84	20871.92

Note : i) Data have been valued using the concept of the "Own Funds at Book Value (OFBV)", which may differ from market value of stocks
ii) Inflow figures are recorded as during the period but stock figures are recorded as end period

Source : Statistics Department, Bangladesh Bank

FOREIGN

Period	MERCHANDISE EXPORTS										
	Raw Jute	Jute goods (including Carpet)	Tea	Leather	Fish & Shrimp	Ready made Garments (including Knit Wear & Hosiery)	Naptha, Furnace oil & Bitumen	News Print	Fertilizers	Others (Including EPZ)	Total Exports (1 through 10)
	1	2	3	4	5	6	7	8	9	10	11
2009-10	1328	3656	37	2431	3208	67248	993	0	236	23011	102148
2010-11	1888	4750	19	3365	4149	96711	851	0	182	32516	144431
2011-12	1866	5200	28	4115	4758	122701	975	0	130	40540	180313
2012-13	1699	5989	17	4778	3399	128285	431	0	0	44839	189437
2013-14	948	5315	17	3759	4098	146626	134	0	0	52477	213374
2014-15	856	5351	33	3081	3988	156045	291	0	0	56841	226486
2015-16	1257	5700	15	2133	3003	163120	101	0	0	61473	236802
2016-17	1381	6117	30	1463	3681	166762	130	0	44	60048	239656
2017-18	1161	6275	21	1282	4089	185413	72	13	0	68852	267178
2018-19	964	5468	21	1193	3556	212357	181	23	0	73223	296986
2019-20	1040	6146	21	748	3444	190874	0	0	0	63182	265455
July	49	455	0	73	250	19851	0	0	0	7306	27984
August	49	445	1	66	261	16540	0	0	0	4931	22293
September	99	563	1	71	342	18866	0	0	0	6080	26022
October	112	621	2	75	358	18631	0	0	0	5801	25600
November	137	570	3	79	305	16346	0	0	0	5836	23276
December	129	624	1	96	412	17080	0	0	0	6731	25073
January	125	611	2	70	384	18704	0	0	0	6543	26439
February	115	597	3	56	319	18857	0	0	0	6254	26201
March	94	521	2	47	282	15994	0	0	0	5372	22312
April	31	278	3	31	131	8169	0	0	0	1470	10113
May	40	357	2	29	135	8727	0	0	0	1099	10389
June	60	504	1	55	265	13109	0	0	0	5759	19753
2020-21^P	1049	8095	28	797	3486	212101	87	0	0	73721	299364
July	54	557	4	49	272	15580	0	0	0	6584	23100
August	90	620	3	49	288	15501	0	0	0	5205	21756
September	146	693	2	37	319	19258	0	0	0	5568	26023
October	104	724	3	62	390	17582	0	0	0	5393	24258
November	103	712	3	58	400	17399	0	0	0	5887	24562
December	113	688	1	77	341	18407	0	0	0	6711	26338
January	99	916	2	76	308	17359	0	0	0	5772	24532
February	95	728	1	54	201	16168	0	0	0	5579	22826
March	75	696	3	85	240	20158	87	0	0	6563	27907
April	48	562	3	74	184	16426	0	0	0	6474	23771
May	51	606	2	91	221	17513	0	0	0	5997	24481
June	71	593	1	85	322	20750	0	0	0	7991	29813
2021-22^P											
July	67	413	1	67	305	15541	0	0	0	5853	22247
August	66	579	1	90	417	21363	0	0	0	7611	30127
September	104	525	3	79	378	22710	0	0	0	7752	31551
October	168	547	2	75	442	22099	0	0	0	7285	30618
November	191	593	1	81	479	20989	0	0	0	7893	30227
December	238	736	1	94	423	25734	0	0	0	8813	36039
January	166	778	2	110	371	23579	0	0	0	8331	33337

Note : Export data are on fob basis

Source : Statistics Department, Bangladesh Bank

P= Provisional

TRADE

TABLE- IV (Contd.)

(Taka in crore)

MERCHANDISE IMPORTS								Period
Food grains			Commodities (others than food grains)					
Rice	Wheat	Total	Milk & Dairy Products	Spices	Oil seeds	Edible oil	Pulses (all sorts)	
12	13	14=(12+13)	15	16	17	18	19	
522	5267	5789	736	755	900	7260	2422	2009-10
5943	7721	13664	1153	898	736	7600	2073	2010-11
2188	4763	6951	1750	1080	1420	13051	1911	2011-12
239	5575	5814	1708	947	1932	11185	3373	2012-13
2701	8685	11386	2249	1423	3952	13686	3536	2013-14
4310	7915	12224	2409	1668	2745	12223	3057	2014-15
931	7159	8091	1766	1598	4083	10409	3625	2015-16
604	8157	8761	1999	2051	3274	11838	4669	2016-17
14319	10065	24384	2371	2362	4176	14448	3349	2017-18
1044	9642	10686	2821	2645	5492	14432	3457	2018-19
128	12628	12756	2933	2773	8208	12284	4998	2019-20
23	790	812	196	310	451	623	535	July
2	676	678	205	247	645	878	191	August
5	660	665	213	198	258	581	201	September
14	1718	1732	342	196	708	982	179	October
21	908	929	268	193	431	842	306	November
29	1512	1541	236	189	545	1136	376	December
7	1270	1277	278	245	1493	1109	349	January
7	1820	1827	260	266	737	1349	336	February
13	1175	1188	314	301	842	991	643	March
1	451	453	214	118	512	1606	414	April
2	643	645	190	164	563	866	501	May
5	1006	1011	216	346	1023	1321	968	June
3160	13212	16372	2635	3390	10916	14993	5576	2020-21^P
23	502	526	118	514	832	1001	439	July
1	595	596	196	337	802	542	274	August
15	1951	1966	150	318	539	783	292	September
15	1239	1254	134	235	771	938	148	October
19	649	668	168	252	448	1150	339	November
21	1242	1263	304	228	1041	1102	529	December
35	700	735	256	215	1217	1145	273	January
371	1548	1919	261	208	776	1131	720	February
892	1597	2489	241	289	1287	2278	1074	March
773	954	1727	267	241	699	1734	212	April
580	980	1560	261	275	967	1413	363	May
415	1255	1670	279	277	1538	1778	913	June
								2021-22^P
57	1009	1066	227	247	1344	830	324	July
493	958	1451	312	258	872	1242	423	August
437	1055	1492	286	211	649	1749	364	September
1184	1831	3015	128	174	629	2293	342	October
649	1650	2298	293	198	1648	2329	599	November
952	2280	3232	262	210	1908	1814	239	December
250	1484	1733	273	224	713	1502	742	January

Note : Import data are on C&F/CIF basis upto June 2014 and fob basis from July 2014 & onwards

FOREIGN

Period	MERCHANDISE									
	Commodities									
	Sugar	Clinker	Crude Petroleum	Petroleum Products	Chemicals	Pharmaceutical Products	Fertilizers	Dyeing & Tanning Materials	Plastic & Rubber articles thereof	Cotton
20	21	22	23	24	25	26	27	28	29	
2009-10	4497	2305	3700	13984	6722	713	4960	1899	6683	9959
2010-11	4667	3182	6350	23060	8938	824	8817	2371	9278	19115
2011-12	9390	3994	8387	30484	9575	934	10907	2977	10835	16601
2012-13	5853	3888	8801	29122	10405	952	9563	3190	10905	16004
2013-14	7014	4812	7218	31628	11644	931	7977	4185	13937	18850
2014-15	5770	4632	6629	26175	12192	875	9647	4312	14333	17672
2015-16	5171	3467	2985	17827	13215	938	8170	4272	14233	16844
2016-17	6648	3764	4222	21980	14793	1160	5742	4437	15330	20703
2017-18	7766	4264	4578	34123	17548	1252	7142	5078	17773	24250
2018-19	5432	6021	7817	48167	18668	1231	9402	5825	20031	24638
2019-20	5341	5596	2292	42439	18733	1272	8080	5218	19706	22376
July	382	534	0	4149	1840	115	262	519	1962	2089
August	281	365	390	3882	1382	82	661	450	1621	1940
September	274	512	382	4157	1808	146	535	490	1798	2234
October	404	582	407	4839	1702	139	1100	512	1850	1705
November	795	375	388	3468	1588	97	882	436	1641	1405
December	389	512	0	2627	1813	130	1483	494	1687	2086
January	294	540	0	2658	1627	110	1336	568	1829	2446
February	623	536	427	5756	1291	72	649	441	1511	2544
March	797	617	35	5118	1420	99	313	383	1713	1927
April	373	385	0	3076	956	59	387	206	981	951
May	192	285	0	1244	1175	65	2	283	1226	1421
June	537	352	263	1465	2132	157	472	436	1889	1630
2020-21^P	7132	6566	6992	41887	22966	2423	8260	6330	25546	26628
July	211	336	189	1971	2021	132	299	479	1446	1607
August	645	385	271	4126	1869	93	547	417	1557	1568
September	685	516	258	2778	1936	147	479	475	1805	1962
October	591	453	407	2883	1720	157	516	514	1695	1689
November	576	458	766	2758	1845	110	996	553	1983	1657
December	634	530	718	2938	1922	138	1469	564	2004	1824
January	503	779	557	3014	1918	638	979	505	2404	2238
February	558	378	736	2732	1658	88	695	519	2132	2453
March	513	716	1067	4579	1947	139	784	557	2644	3206
April	1219	690	810	4334	1992	132	228	525	2324	3119
May	553	743	400	4270	1839	125	372	543	2623	2565
June	444	584	814	5504	2299	523	897	680	2928	2740
2021-22^P										
July	587	362	455	4623	1799	401	420	513	2291	2313
August	481	493	347	6220	2074	693	989	649	2713	2739
September	403	399	448	4113	2270	2715	3600	652	2558	2499
October	878	483	472	7774	2104	917	1859	562	2630	2085
November	668	470	449	10481	2143	175	1487	589	2419	2388
December	1181	568	0	6913	2471	116	1871	723	2876	3037
January	893	593	968	3746	2357	183	6068	701	2554	3417

Source : Statistics Department, Bangladesh Bank

P= Provisional

TRADE

TABLE-IV (Concl.)

(Taka in crore)

IMPORTS								Balance of Trade	Period
(other than food grains)									
Yarn	Textile & articles thereof	Staple fibres	Iron & Steel	Capital machinery	Others (Including EPZ)	Total (15 through 35)	Total Imports		
30	31	32	33	34	35	36	37=(14+36)	38=(11-37)	
4971	13742	814	10052	11032	50346	158452	164241	-62093	2009-10
9927	19102	1283	14290	16589	66111	226364	240028	-95597	2010-11
10833	24168	3250	17637	15765	79063	274012	280963	-100650	2011-12
10849	26133	3627	18642	14672	74763	266514	272328	-82891	2012-13
11705	27853	3833	20654	18122	89977	305186	316572	-103198	2013-14
12377	28569	4078	22909	20294	90395	302961	315185	-88699	2014-15
12885	32259	4713	21925	23920	101483	305788	313879	-77077	2015-16
13181	32747	4837	25855	28626	107961	335816	344577	-104921	2016-17
15664	37509	5682	31459	37712	132151	410657	435041	-167863	2017-18
17751	41882	6818	36363	43242	138259	460392	471078	-174092	2018-19
14203	36070	6121	34010	31546	114359	398559	411315	-145860	2019-20
1460	3515	615	3619	3941	10368	37484	38296	-10312	July
1230	2931	509	2821	2571	8872	32152	32831	-10537	August
1271	3399	548	3005	2989	10019	35017	35682	-9660	September
1289	3200	551	3570	3924	12678	40859	42590	-16990	October
1085	2926	420	3007	2153	10165	32869	33798	-10522	November
1284	3545	588	3086	3126	12578	37912	39452	-14379	December
1325	3978	608	2620	2788	12529	38728	40005	-13566	January
1226	3128	514	2320	2463	9261	35710	37537	-11336	February
1175	2821	496	2467	2530	8820	33822	35010	-12698	March
537	1393	325	1430	1590	5173	20685	21138	-11025	April
912	2103	443	3291	1222	4718	20866	21511	-11122	May
1408	3131	506	2774	2250	9179	32456	33467	-13714	June
18079	35686	6151	35424	25416	131399	444393	460765	-161400	2020-21^P
1657	2857	549	2029	1728	7863	28277	28802	-5703	July
1346	2418	366	2205	2068	8038	30069	30665	-8909	August
1386	2874	403	2682	1579	9841	31890	33856	-7833	September
1190	2722	356	2088	1785	9741	30731	31985	-7727	October
1362	2881	430	3154	2175	10446	34506	35173	-10611	November
1341	2995	455	2917	1982	12453	38087	39350	-13012	December
1342	3052	562	2797	1948	11670	38012	38748	-14216	January
1294	2919	575	2419	3774	11889	37915	39834	-17008	February
1464	3179	631	3576	1840	12002	44011	46500	-18593	March
1559	2884	669	3051	1629	12026	40344	42071	-18300	April
1764	3283	594	3856	2286	11468	40562	42122	-17641	May
2374	3622	561	4650	2622	13961	49989	51659	-21846	June
									2021-22^P
2007	2812	528	2729	2789	9928	37529	38594	-16348	July
2924	4192	652	3283	2325	13171	47051	48502	-18375	August
3315	4364	662	3703	2088	13317	50364	51856	-20305	September
3104	3824	612	3208	2572	13007	49656	52671	-22052	October
2950	4232	631	4233	3530	14929	56840	59138	-28911	November
3293	4932	849	5044	4894	19145	62345	65577	-29537	December
3758	5172	851	4239	2907	15406	57268	59001	-25664	January

PRODUCTION OF MAJOR

Period	Aus Rice		Aman Rice		Boro Rice	
	Production (in '000' Metric Tons)	Area (in '000' acres)	Production (in '000' Metric Tons)	Area (in '000' acres)	Production (in '000' Metric Tons)	Area (in '000' acres)
1994-95	1791	4111	8509	13824	6538	6582
1995-96	1676	3840	8790	13953	7221	6804
1996-97	1871	3935	9552	14399	7460	6876
1997-98	1875	3868	8850	14353	8137	7138
1998-99	1617	3519	7736	12762	10552	8715
1999-00	1734	3339	10305	14097	11027	9024
2000-01	1916	3275	11249	14110	11921	9296
2001-02	1808	3069	10726	13955	11766	9319
2002-03	1850	3073	11115	14041	12222	9501
2003-04	1832	2971	11521	14030	12837	9745
2004-05	1500	2532	9820	13047	13837	10042
2005-06	1754	2556	10810	13416	13975	10047
2006-07	1512	2238	10841	13382	14965	10522
2007-08	1507	2270	9662	12474	17762	11386
2008-09	1895	2633	11613	13585	17809	11654
2009-10	1709	2431	12207	13993	18059	11631
2010-11	2133	2750	12792	13951	18617	11788
2011-12	2332	2812	12798	13789	18759	11886
2012-13	2158	2602	12897	13863	18778	11763
2013-14	2326	2598	13023	13666	19007	11837
2014-15	2328	2583	13190	13665	19192	11961
2015-16	2289	2516	13483	13814	18938	11794
2016-17	2134	2327	13656	13797	18014	11060
2017-18	2710	2657	13993	14035	19576	12008
2018-19	2775	2731	14055	13892	19561	11832
2019-20	2755	2706	14203	13739	19645	11768
2020-21 ^P	3285	3225	14438	13859	19885	11829

Source : Bangladesh Bureau of Statistics

p=provisional

AGRICULTURAL COMMODITIES
TABLE-V (Contd.)

Wheat		Sugar Cane		Rape & Mustard		Period
Production (in '000' Metric Tons)	Area (in '000' acres)	Production (in '000' Metric Tons)	Area (in '000' acres)	Production (in '000' Metric Tons)	Area (in '000' acres)	
1245	1580	7446	445	245	833	1994-95
1369	1732	7165	431	246	830	1995-96
1454	1749	7520	434	249	831	1996-97
1803	1988	7379	433	254	849	1997-98
1988	2180	6951	430	253	850	1998-99
1840	2057	6910	421	249	812	1999-00
1673	1909	6742	417	238	785	2000-01
1606	1833	6502	402	233	749	2001-02
1507	1746	6838	410	218	735	2002-03
1253	1586	6484	404	211	690	2003-04
976	1380	6423	388	191	597	2004-05
735	1184	5511	377	183	536	2005-06
737	988	5770	371	189	520	2006-07
844	958	4984	320	228	577	2007-08
849	975	5232	312	228	578	2008-09
901	930	4491	290	222	608	2009-10
972	923	4671	287	246	623	2010-11
995	885	4603	279	262	682	2011-12
1255	1029	4469	270	294	728	2012-13
1303	1062	4508	265	296	724	2013-14
1348	1079	4434	257	359	803	2014-15
1348	1099	4207	243	362	787	2015-16
1311	1026	3862	227	363	831	2016-17
1099	868	3639	223	352	760	2017-18
1017	816	3142	200	312	667	2018-19
1029	821	3683	213	358	764	2019-20
1085	813	3333	192	397	814	2020-21 ^P

... = Not Available

PRODUCTION OF MAJOR

Period	Moong		Masur		Tobacco	
	Production (in '000' Metric Tons)	Area (in '000' acres)	Production (in '000' Metric Tons)	Area (in '000' acres)	Production (in '000' Metric Tons)	Area (in '000' acres)
1994-95	32	133	168	512	38	89
1995-96	32	136	170	509	39	90
1996-97	34	136	171	510	38	86
1997-98	34	135	163	508	37	81
1998-99	34	137	165	508	29	78
1999-00	36	136	128	412	35	88
2000-01	34	130	126	406	37	74
2001-02	34	112	115	388	38	75
2002-03	30	109	116	381	38	75
2003-04	30	108	122	382	39	75
2004-05	18	60	121	380	38	78
2005-06	17	55	115	333	43	78
2006-07	19	60	117	340	39	76
2007-08	21	60	72	179	40	72
2008-09	18	54	61	175	40	74
2009-10	20	57	71	191	55	95
2010-11	19	68	80	205	79	121
2011-12	26	91	80	213	85	126
2012-13	25	87	93	222	79	119
2013-14	32	97	157	308	85	124
2014-15	33	96	167	359	94	127
2015-16	37	101	158	382	88	115
2016-17	35	102	169	382	91	113
2017-18	34	93	177	386	89	105
2018-19	34	102	175	352	129	147
2019-20	37	109	177	349	86	100
2020-21 ^P	41	109	186	361	100	89

Source : Bangladesh Bureau of Statistics

AGRICULTURAL COMMODITIES
TABLE-V (Concl'd.)

Tea		Jute		Cotton		Period
Production (in '000' Metric Tons)	Area (in '000' acres)	Production (in '000' Metric Tons)	Area (in '000' acres)	Production (in '000' Metric Tons)	Area (in '000' acres)	
52	118	964	1383	13	86	1994-95
48	119	739	1133	13	86	1995-96
53	119	883	1253	14	91	1996-97
51	120	1057	1427	14	86	1997-98
56	120	812	1181	1998-99
46	120	711	1008	1999-00
52	120	821	1107	27	40	2000-01
52	122	859	1128	30	42	2001-02
58	126	800	1079	24	38	2002-03
57	126	794	1008	78	38	2003-04
58	132	1035	965	3	4	2004-05
58	130	838	993	18	26	2005-06
58	129	879	1034	18	25	2006-07
59	133	832	1089	15	22	2007-08
59	134	842	1039	12	18	2008-09
68	136	916	1029	20	24	2009-10
61	140	1511	1751	14	24	2010-11
61	143	1441	1878	16	25	2011-12
63	144	1370	1683	20	31	2012-13
67	148	1338	1645	19	28	2013-14
66	149	1350	1662	30	33	2014-15
64	148	1361	1675	33	34	2015-16
82	133	1484	1823	31	32	2016-17
78	133	1601	1874	31	32	2017-18
91	133	1544	1852	100	31	2018-19
90	147	1448	1679	98	30	2019-20
90	136	1391	1686	72	31	2020-21 ^P

... = Not Available

PRODUCTION OF MAJOR

(Other than

Period	Cotton Yarn	Cotton Cloth	Paper	Newsprint	Cigarettes	Oil Products
	'000' Bales	'000' Metres	Metric Tons	Metric Tons	Lac Sticks	Metric Tons
2009-10	1006	52975	18676	...	236790	76918
2010-11	1030	56181	20241	...	234510	76970
2011-12	955	56546	20740	...	315050	113765
2012-13	970	56949	17774	...	262620	313265
2013-14	974	57386	13098	...	283130	352115
2014-15	780	44692	12660	...	264850	609045
2015-16	892	47444	10577	...	224210	728260
2016-17	898	47060	6777	...	175730	657966
2017-18	932	42447	3182	...	156600	1001358
2018-19	1004	41744	5635	...	152810	1082720
2019-20	1241	35782	7220	...	161860	1088705
July	87	3112	257	...	13200	81850
August	87	3067	129	...	13250	83166
September	87	3077	546	...	13910	85285
October	88	3107	690	...	13500	89550
November	95	3342	573	...	13700	92192
December	118	4163	767	...	13650	94911
January	112	4093	642	...	13600	95500
February	113	3099	580	...	13500	91562
March	113	3031	735	...	13250	94896
April	113	3098	1281	...	13450	99640
May	114	640	500	...	13450	83880
June	114	1953	520	...	13400	96273
2020-21	1472	39495	6027	...	154030	987319
July	114	3014	758	...	12450	103725
August	115	3417	482	...	12400	70431
September	117	4201	600	...	12800	89521
October	117	4369	511	...	12850	59645
November	126	2989	508	...	12950	88365
December	126	3064	544	...	12900	97046
January	126	3083	609	...	12800	77784
February	126	3117	400	...	12900	78607
March	127	3126	721	...	12950	90373
April	127	3017	323	...	13000	100141
May	127	3021	274	...	12980	56340
June	124	3077	297	...	13050	75341
2021-22						
July	120	3416	181	...	13100	53644
August	130	3962	51	...	13150	74490
September	129	3970	276	...	13200	101464
October	130	4008	154	...	13250	66228
November	127	4101	183	...	12900	86446
December	293

Note :

i) Oil Products = Soya bean + Vegetable Oil (Dalda)

ii) Fertilizer = Urea + Ammonium Sulphate + TSP + SSP + DAP

iii) Chemicals = Caustic Soda + Liquid Chlorine + HCl + Bleaching Powder + DDT

iv) Iron & Steel = Steel Ingot + Billet 110/85 mm + Billet 50/85 mm + MS Plate (thin & Heavy) + MS Rod & Flat Bar

v) Food Products = Atta, Maida & Suji

INDUSTRIAL COMMODITIES

TABLE-VI

jute goods)

Food Products	Sugar	Fertilizers	Chemicals	Glass Sheets	Iron & Steel	Matches	Period
Metric Tons	Metric Tons	Metric Tons	Metric Tons	'000' sq. Metres	Metric Tons	'000' Gross Box	
156528	62203	1138644	...	2021	...	13330	2009-10
154384	100963	1011941	...	1898	...	14143	2010-11
162407	63309	1036947	...	1442	...	18148	2011-12
194048	107133	1074791	...	2364	...	20989	2012-13
209106	128268	976691	...	2009	...	20813	2013-14
298939	77450	1028157	...	1529	...	18935	2014-15
278952	58219	1010446	...	1363	...	19506	2015-16
348931	59985	1089418	...	1333	...	22827	2016-17
408516	68603	913965	...	1629	...	25124	2017-18
359883	68953	923425	...	1431	...	34653	2018-19
430242	82140	1100799	...	1021	...	44264	2019-20
23361	0	11482	...	106	...	3295	July
23498	0	11560	...	107	...	3344	August
24375	0	33195	...	116	...	3410	September
25590	0	72756	...	112	...	3521	October
26294	3733	70900	...	117	...	3591	November
27069	19502	131234	...	129	...	3663	December
49750	33246	134250	...	116	...	3665	January
49890	19461	134141	...	101	...	3755	February
43466	5471	96018	...	96	...	3949	March
45640	728	198544	...	1	...	3942	April
59674	0	124244	...	0	...	4023	May
31635	0	82475	...	20	...	4106	June
332939	48134	1205833	...	1	...	45323	2020-21
27542	0	84478	...	1	...	4182	July
29134	0	101209	...	0	...	4224	August
31247	0	104352	...	0	...	4267	September
35666	0	106255	...	0	...	3406	October
31937	0	106325	...	0	...	3527	November
31944	7688	128201	...	0	...	3648	December
28438	19747	73596	...	0	...	3655	January
33831	14179	72823	...	0	...	3665	February
26261	5797	106633	...	0	...	3675	March
16162	671	117564	...	0	...	3680	April
14611	0	110842	...	0	...	3695	May
26166	52	93555	...	0	...	3699	June
							2021-22
26786	0	53314	...	0.06	...	3710	July
41400	0	93154	...	0.86	...	3715	August
42419	0	89898	...	1.40	...	3725	September
45628	...	89076	...	1.28	...	3730	October
44704	110	57692	...	1.37	...	3572	November
...	6600	59945	...	1.29	December

Source : i) BBS: Cotton Yarn, Cotton Cloth, Cigarettes, Oil Products, Food Products & Matches

ii) BCIC: Paper, Newsprint, Fertilizers, Chemicals & Glass sheet

iii) BSFC: Sugar

iv) BSEC: Iron & Steel

... = Not available

CONSUMER PRICE INDEX &

Period	CPI	Inflation (General)		CPI	Inflation (Food)		CPI	Inflation (Non-food)	
	General	Point -to-Point	12-Month Average	Food	Point -to-Point	12- Month Average	Non-Food	Point -to-Point	12- Month Average
Weight	100	End of period		56.18	End of period		43.82	End of period	
2012-13	181.73	8.05	6.78	193.24	8.26	5.22	166.97	7.75	9.17
2013-14	195.08	6.97	7.35	209.79	8.00	8.57	176.22	5.45	5.54
2014-15	207.58	6.25	6.40	223.79	6.32	6.67	186.79	6.15	5.99
2015-16	219.86	5.53	5.92	234.77	4.23	4.91	200.74	7.50	7.47
2016-17	231.82	5.94	5.44	248.90	7.51	6.02	209.92	3.67	4.57
2017-18	245.22	5.54	5.78	266.64	5.98	7.13	217.77	4.87	3.73
2018-19	258.65	5.52	5.48	281.32	5.40	5.51	229.58	5.71	5.42
2019-20	273.26	6.02	5.65	296.86	6.54	5.52	243.00	5.22	5.85
July	263.69	5.62	5.48	284.54	5.42	5.45	236.95	5.94	5.54
August	266.96	5.49	5.48	289.60	5.27	5.39	237.93	5.82	5.63
September	271.90	5.54	5.49	296.81	5.30	5.38	239.96	5.92	5.67
October	273.30	5.47	5.50	298.99	5.49	5.42	240.38	5.45	5.64
November	273.60	6.05	5.56	299.26	6.41	5.51	240.70	5.47	5.63
December	272.97	5.75	5.59	297.69	5.88	5.56	241.28	5.55	5.64
January	276.16	5.57	5.60	300.11	5.12	5.54	245.46	6.30	5.70
February	275.63	5.46	5.60	299.13	4.97	5.50	245.49	6.23	5.77
March	276.83	5.48	5.60	300.74	4.87	5.43	246.17	6.45	5.86
April	278.39	5.96	5.63	303.39	5.91	5.46	246.34	6.04	5.90
May	273.53	5.35	5.61	294.08	5.09	5.43	247.17	5.75	5.89
June	276.12	6.02	5.65	297.95	6.54	5.52	248.13	5.22	5.85
2020-21	288.44	5.64	5.56	313.86	5.45	5.73	255.85	5.94	5.29
July	278.27	5.53	5.64	300.75	5.70	5.54	249.46	5.28	5.79
August	282.11	5.68	5.65	307.20	6.08	5.61	249.95	5.05	5.72
September	288.12	5.97	5.69	316.11	6.50	5.71	252.24	5.12	5.66
October	290.91	6.44	5.77	320.94	7.34	5.87	252.40	5.00	5.62
November	288.71	5.52	5.73	316.41	5.73	5.82	253.19	5.19	5.59
December	287.41	5.29	5.69	313.59	5.34	5.77	253.85	5.21	5.56
January	290.03	5.02	5.64	315.81	5.23	5.78	256.97	4.69	5.43
February	290.30	5.32	5.63	315.35	5.42	5.82	258.18	5.17	5.34
March	291.96	5.47	5.63	317.32	5.51	5.87	259.44	5.39	5.26
April	293.88	5.56	5.60	320.28	5.57	5.84	260.02	5.55	5.22
May	287.92	5.26	5.59	308.41	4.87	5.82	261.65	5.86	5.23
June	291.70	5.64	5.56	314.19	5.45	5.73	262.87	5.94	5.29
2021-22									
July	293.19	5.36	5.54	316.02	5.08	5.68	263.93	5.80	5.33
August	297.73	5.54	5.53	323.04	5.16	5.60	265.28	6.13	5.43
September	304.22	5.59	5.50	332.58	5.21	5.49	267.85	6.19	5.52
October	307.49	5.70	5.44	337.70	5.22	5.32	268.75	6.48	5.64
November	305.97	5.98	5.48	333.58	5.43	5.29	270.58	6.87	5.78
December	304.81	6.05	5.54	330.71	5.46	5.30	271.61	7.00	5.93
January	307.02	5.86	5.62	333.51	5.60	5.33	273.05	6.26	6.06
February	308.21	6.17	5.69	334.95	6.22	5.40	273.93	6.10	6.13

Note: Base :2005-06=100

Source: Bangladesh Bureau of Statistics

INFLATION RATE IN BANGLADESH

TABLE- VII

CPI of Major Non-Food Items / Groups						
Clothing & Footwear	Gross rent, Fuel & Lighting	Furniture, Furnishing & Others	Medical care & Health Expenses	Transport & Communications	Recreation, Entertainment, Education & Cultural Services	Misc. Goods & Services
6.84	14.88	4.73	3.47	5.8	4.28	3.82
179.66	155.61	195.33	159.66	159.34	157.23	182.54
194.77	163.47	206.14	164.06	167.20	164.38	193.75
209.45	171.80	214.44	181.09	181.78	168.02	204.21
233.52	182.75	227.53	200.03	201.60	171.01	211.61
243.56	194.01	235.85	206.70	210.78	177.56	217.51
255.24	200.25	249.68	209.28	218.80	183.65	223.81
277.64	206.98	265.25	215.31	235.23	186.73	239.87
290.00	220.70	282.67	230.07	248.48	190.13	259.27
287.36	214.54	275.53	218.09	243.26	188.78	247.86
287.98	214.85	276.33	222.04	244.13	188.97	250.59
288.80	215.08	280.53	226.80	247.26	189.24	256.99
288.89	215.96	280.64	226.96	247.48	189.72	257.01
288.95	216.26	281.39	227.23	247.72	189.79	257.85
289.48	216.33	283.57	227.56	248.24	189.91	259.31
290.95	224.99	285.35	232.80	248.96	190.66	262.00
291.00	225.06	284.83	232.88	249.14	190.69	262.23
291.44	225.93	285.51	233.28	249.97	190.92	263.15
291.49	226.04	285.79	233.70	250.22	190.96	263.41
291.72	226.30	285.80	239.36	252.04	190.96	263.66
291.98	227.07	286.78	240.16	253.34	190.96	267.19
298.14	228.29	298.15	247.86	271.45	193.61	288.53
292.20	227.57	288.73	240.64	257.25	190.98	271.37
292.29	227.60	291.54	240.81	257.59	191.01	272.54
292.42	227.99	293.11	246.45	263.02	191.79	280.87
292.57	228.09	293.35	246.54	263.41	191.81	281.05
292.73	228.62	295.29	246.77	264.74	191.96	282.91
293.08	228.84	295.74	247.29	266.32	192.16	285.38
301.15	229.98	297.45	249.01	269.58	194.13	291.53
302.12	229.35	299.53	250.79	272.60	195.12	296.15
303.73	229.50	302.63	251.13	274.68	195.89	299.06
304.23	229.44	305.00	251.50	276.02	195.95	299.67
305.17	225.90	306.46	251.53	294.86	195.99	299.99
306.00	226.63	308.95	251.90	297.31	196.54	301.82
307.11	227.12	310.07	252.47	300.58	197.00	302.72
310.34	228.06	311.90	252.66	301.81	197.47	303.97
313.63	230.62	316.69	252.89	303.73	199.55	306.12
314.48	231.64	316.85	252.99	306.31	199.71	306.66
316.73	232.46	317.92	253.09	313.36	200.25	307.71
320.38	232.71	318.70	253.16	314.27	201.02	308.65
321.57	233.53	320.51	253.44	315.70	203.16	312.88
323.49	233.65	322.05	253.57	317.11	203.76	314.16

AVERAGE PRICES OF

Period	Market price (f.o.b.) of Raw Jute of Narayangonj		Retail Market Price of Dhaka City	
	White Middle (Kutch a bales) (Tk per 100 kg)	Bangla white A (Pucca bales) (Tk per 182.25 kg)	Aman Rice (Medium) (Tk per kg)	Gold (Guinea) (Tk per 10 gms.)
2009	3756	7758	35.20	23981
2010	6191	13941	35.17	31114
2011	5938	13850	37.54	26950
2012	5833	13600	32.88	54033
2013	5375	12500	37.04	51868
2014	5375	12500	40.00	48600
2015	5771	13650	37.67	44167
2016	6375	15100	38.42	44000
2017	6375	15100	45.17	43173
2018	6375	15100	44.67	41402
2019	6385	15125	35.58	41673
2020	6677	15813	43.75	66450
January	6500	15400	35.00	41800
February	6500	15400	35.00	41820
March	6500	15400	38.00	51450
April	6500	15400	45.00	93284
May	6500	15400	44.00	97137
June	6500	15400	44.00	97280
July	6500	15400	45.00	59170
August	6500	15400	45.00	63200
September	6500	15400	47.00	63000
October	6500	15400	49.00	58540
November	6500	15400	49.00	65572
December	8625	20350	49.00	65152
2021	52.00	64838
January	14750	31700	49.00	65020
February	14750	31700	50.00	65031
March	14750	31700	52.00	65042
April	14750	31700	51.00	65050
May	14750	31700	50.00	65060
June	14750	31700	50.00	65022
July	14750	31700	51.00	64906
August	14750	31700	52.00	64906
September	14750	31700	51.00	64506
October	14750	31700	50.00	64506
November	14750	31700	50.00	64506
December	68.00	64506
2022				
January	49.00	...
February	50.00	...

Source:

1. Bangladesh Jute Association

... = Not Available

SELECTED COMMODITIES
TABLE-VIII

Export of Tea (Average Quality) (Tk per kg)	Hides & Skins (wholesale)		Period
	Cow Hides Raw (Tk per piece)	Goat Skins (Tk per piece)	
128.70	587	90	2009
142.05	913	102	2010
166.14	1088	156	2011
172.94	1053	113	2012
199.83	680	80	2013
185.97	1079	109	2014
166.08	1288	96	2015
161.28	1009	87	2016
164.67	779	68	2017
171.88	691	59	2018
172.48	500	46	2019
180.03	300	23	2020
183.77	387	26	January
178.41	400	27	February
184.96	383	27	March
180.11	337	26	April
179.09	311	24	May
172.06	296	25	June
186.17	251	23	July
177.77	216	19	August
186.16	235	18	September
178.52	252	17	October
178.09	246	18	November
175.25	283	23	December
212.57	312	27	2021
182.27	281	23	January
184.75	282	30	February
198.67	283	31	March
212.08	283	31	April
205.03	283	31	May
220.39	281	30	June
251.07	279	26	July
219.43	310	25	August
241.38	355	22	September
213.59	367	22	October
217.17	367	22	November
204.96	367	28	December
			2022
212.57	367	29	January
196.56	404	29	February

2. Department of Agricultural Marketing

3. Bangladesh Bureau of Statistics

4. Bangladesh Tea Board

GROSS DOMESTIC PRODUCT OF BANGLADESH AT

Period	Agriculture & Forestry	Fishing	Mining & Quarrying	Manufacturing	Electricity Gas & Water Supply	Constructions	Wholesale & Retail Trade	Hotel & Restaurants	Transport, Storage & Communication	Financial Intermediations
	1	2	3	4	5	6	7	8	9	10
(a) Current Market Price										
2005-06	70171 (14.55)	16814 (3.49)	7009 (1.45)	73834 (15.31)	5553 (1.15)	29825 (6.18)	62352 (12.93)	3467 (0.72)	46497 (9.64)	14216 (2.95)
2006-07	79010 (14.37)	18890 (3.44)	7866 (1.43)	87606 (15.93)	5720 (1.04)	33513 (6.10)	72971 (13.27)	4069 (0.74)	53132 (9.66)	16265 (2.96)
2007-08	89986 (14.31)	20635 (3.28)	9110 (1.45)	101371 (16.12)	6441 (1.02)	38532 (6.13)	86149 (13.70)	4826 (0.77)	59620 (9.48)	18702 (2.97)
2008-09	97807 (13.87)	22793 (3.23)	10963 (1.55)	116197 (16.48)	7012 (0.99)	44180 (6.27)	96094 (13.63)	5790 (0.82)	67185 (9.53)	20003 (2.84)
2009-10	110990 (13.92)	24601 (3.08)	12645 (1.59)	128573 (16.12)	8346 (1.05)	49474 (6.20)	106606 (13.37)	7028 (0.88)	80454 (10.09)	23448 (2.94)
2010-11	125469 (13.70)	28482 (3.11)	14208 (1.55)	146503 (16.00)	11589 (1.27)	57072 (6.23)	121332 (13.25)	8228 (0.90)	94571 (10.33)	27545 (3.01)
2011-12	138879 (13.16)	31827 (3.02)	16650 (1.58)	167928 (15.91)	14189 (1.34)	68305 (6.47)	137396 (13.02)	9755 (0.92)	112702 (10.68)	36316 (3.44)
2012-13	148758 (12.41)	36995 (3.09)	19461 (1.62)	197127 (16.44)	16381 (1.37)	82432 (6.88)	154579 (12.89)	11263 (0.94)	124281 (10.37)	42237 (3.52)
2013-14	163968 (12.20)	42308 (3.15)	21080 (1.57)	223221 (16.61)	18401 (1.37)	90834 (6.76)	172575 (12.84)	13035 (0.97)	134317 (10.00)	48563 (3.61)
2014-15	176500 (11.64)	47581 (3.14)	23876 (1.58)	254483 (16.79)	19868 (1.31)	108484 (7.16)	192585 (12.71)	14928 (0.98)	150025 (9.90)	55761 (3.68)
2015-16	190315 (10.98)	53076 (3.06)	28578 (1.65)	295111 (17.03)	23829 (1.38)	126353 (7.29)	214257 (12.36)	17058 (0.98)	169165 (9.76)	63601 (3.67)
2016-17	205398 (10.40)	59627 (3.02)	34127 (1.73)	341829 (17.30)	26244 (1.33)	146107 (7.39)	243958 (12.35)	19318 (0.98)	187076 (9.47)	73205 (3.71)
2017-18	227353 (10.10)	66882 (2.97)	38884 (1.73)	404144 (17.96)	29336 (1.30)	169855 (7.55)	279823 (12.43)	22123 (0.98)	204630 (9.09)	83728 (3.72)
2018-19	248119 (9.76)	74275 (2.92)	43964 (1.73)	481359 (18.93)	32087 (1.26)	196403 (7.72)	322722 (12.69)	25234 (0.99)	226025 (8.89)	94202 (3.71)
2019-20	270751 (9.88)	83091 (3.03)	46548 (1.70)	507100 (18.51)	33010 (1.21)	222537 (8.12)	349066 (12.74)	27262 (1.00)	241277 (8.81)	99809 (3.64)
2020-21 ^P	292221 (9.70)	92389 (3.07)	48718 (1.62)	559627 (18.59)	34921 (1.16)	251150 (8.34)	387606 (12.87)	30911 (1.03)	265227 (8.81)	107014 (3.55)
(b) Constant Market Price										
2005-06	70171 (14.55)	16814 (3.49)	7009 (1.45)	73834 (15.31)	5553 (1.15)	29825 (6.18)	62352 (12.93)	3467 (0.72)	46497 (9.64)	14216 (2.95)
2006-07	74410 (14.41)	18397 (3.56)	7433 (1.44)	81612 (15.80)	5831 (1.13)	31836 (6.17)	67571 (13.09)	3659 (0.71)	50878 (9.85)	15139 (2.93)
2007-08	77292 (14.12)	19685 (3.60)	8003 (1.46)	87596 (16.00)	6284 (1.15)	33742 (6.16)	72481 (13.24)	3866 (0.71)	55079 (10.06)	15733 (2.87)
2008-09	79682 (13.86)	20657 (3.59)	8841 (1.54)	93459 (16.25)	6740 (1.17)	35962 (6.25)	76728 (13.34)	4093 (0.71)	59513 (10.35)	15728 (2.74)
2009-10	84904 (13.99)	21607 (3.56)	9561 (1.57)	99671 (16.42)	7412 (1.22)	38554 (6.35)	81219 (13.38)	4339 (0.71)	64006 (10.54)	16711 (2.75)
2010-11	88206 (13.65)	23051 (3.57)	9907 (1.53)	109651 (16.96)	8402 (1.30)	41235 (6.38)	86650 (13.41)	4608 (0.71)	69409 (10.74)	18456 (2.86)
2011-12	90332 (13.12)	24279 (3.53)	10593 (1.54)	120567 (17.51)	9291 (1.35)	44709 (6.49)	92457 (13.43)	4902 (0.71)	75761 (11.00)	21180 (3.08)
2012-13	91656 (12.56)	25779 (3.53)	11584 (1.59)	132994 (18.22)	10126 (1.39)	48305 (6.62)	98173 (13.45)	5220 (0.72)	80514 (11.03)	23110 (3.17)
2013-14	95151 (12.29)	27419 (3.54)	12127 (1.57)	144653 (18.69)	10585 (1.37)	52209 (6.74)	104776 (13.53)	5570 (0.72)	85382 (11.03)	24790 (3.20)
2014-15	97480 (11.82)	29170 (3.54)	13290 (1.61)	159568 (19.34)	11243 (1.36)	56698 (6.87)	111426 (13.51)	5950 (0.72)	90475 (10.97)	26719 (3.24)
2015-16	99228 (11.23)	30950 (3.50)	14997 (1.70)	178223 (20.17)	12742 (1.44)	61552 (6.97)	118665 (13.43)	6366 (0.72)	95972 (10.86)	28787 (3.26)
2016-17	101173 (10.67)	32879 (3.47)	16330 (1.72)	197765 (20.86)	13820 (1.46)	66951 (7.06)	127417 (13.44)	6820 (0.72)	102463 (10.81)	31413 (3.31)
2017-18	104688 (10.24)	34974 (3.42)	17474 (1.71)	224270 (21.93)	15089 (1.48)	73595 (7.20)	136914 (13.39)	7316 (0.72)	109208 (10.68)	33893 (3.31)
2018-19	107991 (9.77)	37146 (3.36)	18501 (1.67)	256118 (23.16)	16535 (1.50)	81139 (7.34)	148058 (13.39)	7870 (0.71)	117056 (10.59)	36394 (3.29)
2019-20	112423 (9.82)	39383 (3.44)	18681 (1.63)	260728 (22.78)	16814 (1.47)	88169 (7.70)	154029 (13.46)	8007 (0.70)	121355 (10.60)	37521 (3.28)
2020-21 ^P	115405 (9.56)	41643 (3.45)	18735 (1.55)	275764 (22.84)	17611 (1.46)	95824 (7.94)	164109 (13.59)	8556 (0.71)	128718 (10.66)	39139 (3.24)

Note : Figures within the parentheses indicate the percentage of total GDP.

CURRENT AND CONSTANT MARKET PRICE (Base:2005-06)

TABLE-IXA

(Taka in crore)

Real Estate, Renting & Business Activities	Public Adminis- tration & Defence	Education	Health & Social Works	Commu- nity, Social & Personal Services	GDP at Producer Price (1 to 15)	Import Duty	GDP at Market Price (16+17)	Net Primary Income from Abroad	Gross National Income (GNI) (18+19)	Period
11	12	13	14	15	16	17	18	19	20	
37935	14089	9962	9288	56600	457612	24725	482337	27208	509545	2005-06
(7.86)	(2.92)	(2.07)	(1.93)	(11.73)	(94.87)	(5.13)	(100.00)			
41337	17132	11853	10453	63544	523361	26439	549800	35276	585076	2006-07
(7.52)	(3.12)	(2.16)	(1.90)	(11.56)	(95.19)	(4.81)	(100.00)			
45118	19664	14332	12164	72200	598850	29832	628682	48390	677072	2007-08
(7.18)	(3.13)	(2.28)	(1.93)	(11.48)	(95.25)	(4.75)	(100.00)			
49448	22464	16250	13368	85366	674920	30152	705072	55901	760973	2008-09
(7.01)	(3.19)	(2.30)	(1.90)	(12.11)	(95.72)	(4.28)	(100.00)			
54432	25426	18257	15326	95692	761298	36241	797539	64604	862143	2009-10
(6.82)	(3.19)	(2.29)	(1.92)	(12.00)	(95.46)	(4.54)	(100.00)			
60119	30282	21392	17731	104608	869131	46698	915829	72513	988342	2010-11
(6.56)	(3.31)	(2.34)	(1.94)	(11.42)	(94.90)	(5.10)	(100.00)			
68715	33499	25048	20133	117293	998635	56569	1055204	89302	1144506	2011-12
(6.51)	(3.17)	(2.37)	(1.91)	(11.12)	(94.64)	(5.36)	(100.00)			
78820	37678	28429	23868	138952	1141261	57662	1198923	96429	1295352	2012-13
(6.57)	(3.14)	(2.37)	(1.99)	(11.59)	(95.19)	(4.81)	(100.00)			
91229	44728	32767	26924	156551	1280501	63173	1343674	89549	1433223	2013-14
(6.79)	(3.33)	(2.44)	(2.00)	(11.65)	(95.30)	(4.70)	(100.00)			
106061	50674	37624	30135	176402	1444987	70815	1515802	98402	1614204	2014-15
(7.00)	(3.34)	(2.48)	(1.99)	(11.64)	(95.33)	(4.67)	(100.00)			
123740	66711	46512	34758	194248	1647312	85552	1732864	99811	1832675	2015-16
(7.14)	(3.85)	(2.68)	(2.01)	(11.21)	(95.06)	(4.94)	(100.00)			
144539	78441	56856	38987	214213	1869925	105892	1975817	84901	2060718	2016-17
(7.32)	(3.97)	(2.88)	(1.97)	(10.84)	(94.64)	(5.36)	(100.00)			
166419	90228	64478	44064	236378	2128325	122156	2250481	102628	2353109	2017-18
(7.39)	(4.01)	(2.87)	(1.96)	(10.50)	(94.57)	(5.43)	(100.00)			
190487	98957	73091	52006	260961	2419892	122592	2542484	113610	2656094	2018-19
(7.49)	(3.89)	(2.87)	(2.05)	(10.26)	(95.18)	(4.82)	(100.00)			
212524	106897	81095	58777	286167	2625911	113421	2739332	133898	2873230	2019-20
(7.76)	(3.90)	(2.96)	(2.15)	(10.45)	(95.86)	(4.14)	(100.00)			
236065	117376	90419	66427	313313	2893384	117681	3011065	186746	3197811	2020-21 ^P
(7.84)	(3.90)	(3.00)	(2.21)	(10.41)	(96.09)	(3.91)	(100.00)			
37935	14089	9962	9288	56600	457612	24725	482337	27208	509545	2005-06
(7.86)	(2.92)	(2.07)	(1.93)	(11.73)	(94.87)	(5.13)	(100.00)			
39382	15293	10835	9749	58399	490424	25959	516383	33121	549504	2006-07
(7.63)	(2.96)	(2.10)	(1.89)	(11.31)	(94.97)	(5.03)	(100.00)			
40877	16289	11609	10321	60261	519118	28319	547437	42109	589546	2007-08
(7.47)	(2.98)	(2.12)	(1.89)	(11.01)	(94.83)	(5.17)	(100.00)			
42442	17447	12293	10634	62191	546410	28646	575056	45558	620614	2008-09
(7.38)	(3.03)	(2.14)	(1.85)	(10.81)	(95.02)	(4.98)	(100.00)			
44078	18882	12930	11360	64191	579425	27672	607097	49143	656240	2009-10
(7.26)	(3.11)	(2.13)	(1.87)	(10.57)	(95.44)	(4.56)	(100.00)			
45790	20552	13659	12080	66265	617921	28421	646342	51126	697468	2010-11
(7.08)	(3.18)	(2.11)	(1.87)	(10.25)	(95.60)	(4.40)	(100.00)			
47587	22099	14718	12540	68416	659431	29062	688493	58267	746760	2011-12
(6.91)	(3.21)	(2.14)	(1.82)	(9.94)	(95.78)	(4.22)	(100.00)			
49509	23542	15645	13137	70642	699936	29960	729896	58705	788601	2012-13
(6.78)	(3.23)	(2.14)	(1.80)	(9.68)	(95.90)	(4.10)	(100.00)			
51615	25165	16781	13802	72955	742980	31156	774136	51592	825728	2013-14
(6.67)	(3.25)	(2.17)	(1.78)	(9.42)	(95.98)	(4.02)	(100.00)			
53888	27637	18125	14517	75352	791538	33324	824862	53548	878410	2014-15
(6.53)	(3.35)	(2.20)	(1.76)	(9.14)	(95.96)	(4.04)	(100.00)			
56297	30796	20248	15612	77838	848273	35266	883539	50891	934430	2015-16
(6.37)	(3.49)	(2.29)	(1.77)	(8.81)	(96.01)	(3.99)	(100.00)			
58997	33615	22547	16804	80653	909647	38252	947899	40731	988630	2016-17
(6.22)	(3.55)	(2.38)	(1.77)	(8.51)	(95.96)	(4.04)	(100.00)			
61936	36463	24127	17984	83598	981529	40909	1022438	46626	1069064	2017-18
(6.06)	(3.57)	(2.36)	(1.76)	(8.18)	(96.00)	(4.00)	(100.00)			
65173	38795	25976	20105	86706	1063563	42231	1105794	49412	1155206	2018-19
(5.89)	(3.51)	(2.35)	(1.82)	(7.84)	(96.18)	(3.82)	(100.00)			
68317	40906	27290	22109	89319	1105051	39546	1144597	55948	1200545	2019-20
(5.97)	(3.57)	(2.38)	(1.93)	(7.80)	(96.54)	(3.46)	(100.00)			
71662	43424	28807	24308	92044	1165749	41497	1207246	74873	1282119	2020-21 ^P
(5.94)	(3.60)	(2.39)	(2.01)	(7.62)	(96.56)	(3.44)	(100.00)			

Source : Bangladesh Bureau of Statistics

p=provisional

GROSS DOMESTIC PRODUCT OF BANGLADESH AT

Period	Agriculture, Forestry & Fishing	Mining & Quarrying	Manufacturing	Electricity Gas, Steam & Air Con.	Water Supply; Sewerage, Waste Management	Constructions	Wholesale & Retail Trade	Transport & Storage	Accommodation & Food Service	Information & Communication	Financial & Insurance Activities	Real Estate Activities
	1	2	3	4	5	6	7	8	9	10	11	12

(a) Current Market Price

2015-16	279505	33052	422387	24555	2103	162843	288510	158030	23886	24833	65072	192509
	(13.46)	(1.59)	(20.35)	(1.18)	(0.10)	(7.84)	(13.90)	(7.61)	(1.15)	(1.20)	(3.13)	(9.27)
2016-17	301167	39984	466606	29234	2263	188219	324632	178722	26670	27264	72247	214151
	(12.96)	(1.72)	(20.08)	(1.26)	(0.10)	(8.10)	(13.97)	(7.69)	(1.15)	(1.17)	(3.11)	(9.21)
2017-18	329380	44276	549024	32625	2487	215693	373716	197806	30106	29460	81724	235990
	(12.48)	(1.68)	(20.80)	(1.24)	(0.09)	(8.17)	(14.16)	(7.49)	(1.14)	(1.12)	(3.10)	(8.94)
2018-19	353443	52609	625937	38144	2674	250255	418395	219712	33550	32204	93297	260715
	(11.98)	(1.78)	(21.21)	(1.29)	(0.09)	(8.48)	(14.18)	(7.44)	(1.14)	(1.09)	(3.16)	(8.83)
2019-20	380446	55224	653064	44523	2761	287880	445757	232252	36015	35107	103217	288001
	(12.00)	(1.74)	(20.60)	(1.40)	(0.09)	(9.08)	(14.06)	(7.33)	(1.14)	(1.11)	(3.26)	(9.08)
2020-21	410661	59102	749659	44902	2968	319490	497652	256215	39857	38448	115271	313028
	(11.63)	(1.67)	(21.24)	(1.27)	(0.08)	(9.05)	(14.10)	(7.26)	(1.13)	(1.09)	(3.27)	(8.87)

(b) Constant Market Price

2015-16	279505	33052	422387	24555	2103	162843	288510	158030	23886	24833	65072	192509
	(13.46)	(1.59)	(20.35)	(1.18)	(0.10)	(7.84)	(13.90)	(7.61)	(1.15)	(1.20)	(3.13)	(9.27)
2016-17	288438	38766	452319	26291	2180	178734	312225	167710	25173	26907	68524	198921
	(13.04)	(1.75)	(20.44)	(1.19)	(0.10)	(8.08)	(14.11)	(7.58)	(1.14)	(1.22)	(3.10)	(8.99)
2017-18	298662	42469	499598	28466	2244	196710	339505	179010	26564	28728	73278	205841
	(12.58)	(1.79)	(21.04)	(1.20)	(0.09)	(8.28)	(14.30)	(7.54)	(1.12)	(1.21)	(3.09)	(8.67)
2018-19	308400	47271	561220	30812	2386	217314	369561	191556	28061	30842	79324	213268
	(12.04)	(1.85)	(21.91)	(1.20)	(0.09)	(8.48)	(14.43)	(7.48)	(1.10)	(1.20)	(3.10)	(8.33)
2019-20	318950	48765	570654	31020	2438	237146	381439	194870	28535	32868	83068	221109
	(12.04)	(1.84)	(21.53)	(1.17)	(0.09)	(8.95)	(14.39)	(7.35)	(1.08)	(1.24)	(3.13)	(8.34)
2020-21	329075	51932	636764	33980	2599	256305	410589	202740	29828	35206	87901	228668
	(11.61)	(1.83)	(22.47)	(1.20)	(0.09)	(9.04)	(14.49)	(7.15)	(1.05)	(1.24)	(3.10)	(8.07)

Note : Figures within the parentheses indicate the percentage of total GDP.

CURRENT AND CONSTANT MARKET PRICE (Base:2015-16)

TABLE-IXB

(Taka in crore)

Professional, Scientific & Technical	Administrative & Support Service	Public Administration & Defence	Education	Human Health & Social Works	Arts, entertainment & Recreation	Other Service activities	Total GVA at Basic Price (1 to 19)	Tax Less Subsidy	GDP at Market Price (20+21)	Net Primary Income from Abroad	Gross National Income (GNI) (22+23)	Period
13	14	15	16	17	18	19	20	21	22	23	24	

3906	14244	66730	54479	54600	3007	113176	1987427	88394	2075821	97254	2173075	2015-16
------	-------	-------	-------	-------	------	--------	---------	-------	---------	-------	---------	---------

(0.19) (0.69) (3.21) (2.62) (2.63) (0.14) (5.45) (95.74) (4.26) (100.00)

4282	15722	78463	60858	63515	3365	124429	2221793	102514	2324307	80250	2404557	2016-17
------	-------	-------	-------	-------	------	--------	---------	--------	---------	-------	---------	---------

(0.18) (0.68) (3.38) (2.62) (2.73) (0.14) (5.35) (95.59) (4.41) (100.00)

4714	17269	90249	68164	73365	3772	136783	2516603	122645	2639248	105543	2744791	2017-18
------	-------	-------	-------	-------	------	--------	---------	--------	---------	--------	---------	---------

(0.18) (0.65) (3.42) (2.58) (2.78) (0.14) (5.18) (95.35) (4.65) (100.00)

5179	20017	99006	76961	86811	4244	150690	2823843	127586	2951429	120895	3072324	2018-19
------	-------	-------	-------	-------	------	--------	---------	--------	---------	--------	---------	---------

(0.18) (0.68) (3.35) (2.61) (2.94) (0.14) (5.11) (95.68) (4.32) (100.00)

5656	23005	106965	85643	101522	4761	165249	3057048	113421	3170469	131232	3301701	2019-20
------	-------	--------	-------	--------	------	--------	---------	--------	---------	--------	---------	---------

(0.18) (0.73) (3.37) (2.70) (3.20) (0.15) (5.21) (96.42) (3.58) (100.00)

6273	27138	116996	95642	118500	5341	180676	3397819	132366	3530185	185812	3715997	2020-21
------	-------	--------	-------	--------	------	--------	---------	--------	---------	--------	---------	---------

(0.18) (0.77) (3.31) (2.71) (3.36) (0.15) (5.12) (96.25) (3.75) (100.00)

3906	14244	66730	54479	54600	3007	113176	1987427	88394	2075821	97254	2173075	2015-16
------	-------	-------	-------	-------	------	--------	---------	-------	---------	-------	---------	---------

(0.19) (0.69) (3.21) (2.62) (2.63) (0.14) (5.45) (95.74) (4.26) (100.00)

4061	15155	74220	57722	60242	3157	116731	2117476	95147	2212623	76394	2289017	2016-17
------	-------	-------	-------	-------	------	--------	---------	-------	---------	-------	---------	---------

(0.18) (0.68) (3.35) (2.61) (2.72) (0.14) (5.28) (95.70) (4.30) (100.00)

4227	16329	80656	61120	65783	3322	120489	2273001	101573	2374574	94959	2469533	2017-18
------	-------	-------	-------	-------	------	--------	---------	--------	---------	-------	---------	---------

(0.18) (0.69) (3.40) (2.57) (2.77) (0.14) (5.07) (95.72) (4.28) (100.00)

4403	17663	85890	65434	73809	3504	124429	2455147	106588	2561735	104932	2666667	2018-19
------	-------	-------	-------	-------	------	--------	---------	--------	---------	--------	---------	---------

(0.17) (0.69) (3.35) (2.55) (2.88) (0.14) (4.86) (95.84) (4.16) (100.00)

4552	18781	90602	68924	81704	3695	128242	2547362	102703	2650065	109691	2759756	2019-20
------	-------	-------	-------	-------	------	--------	---------	--------	---------	--------	---------	---------

(0.17) (0.71) (3.42) (2.60) (3.08) (0.14) (4.84) (96.12) (3.88) (100.00)

4784	19911	96081	72932	90364	3908	132197	2725764	108180	2833944	149165	2983109	2020-21
------	-------	-------	-------	-------	------	--------	---------	--------	---------	--------	---------	---------

(0.17) (0.70) (3.39) (2.57) (3.19) (0.14) (4.66) (96.18) (3.82) (100.00)

Source: Bangladesh Bureau of Statistics

KEY INDICATORS OF

(Base:2005-06=100)

Period	GDP at Current Market Price	GNI at Current Market Price	Net Current Transfer from Abroad	Gross Disposable National Income at Current Market Price	Total Consumption at Current Market Price	Total Consumption as % of GDP at Current Market Price	Gross Domestic Savings at Current Market Price	Gross National Savings at Current Market Price	National Savings as % of GDP at Current Market Price	Total Investments at Current Market Price
	1	2	3	4	5	6	7	8	9	10
(a) Base: 2005-06										
2005-06	482337 (71905)	509545 (75961)	3653 (545)	513197 (76505)	378940 (56491)	78.56	103397 (15414)	134257 (20014)	27.83	126103 (18799)
2006-07	549800 (79647)	585075 (84757)	3989 (578)	589064 (85334)	435731 (63122)	79.25	114069 (16525)	153333 (22213)	27.89	143929 (20850)
2007-08	628682 (91645)	677072 (98699)	5671 (827)	682743 (99525)	508042 (74059)	80.81	120640 (17586)	174701 (25467)	27.79	164729 (24013)
2008-09	705072 (102481)	760973 (110607)	2407 (350)	763380 (110956)	561714 (81644)	79.67	143358 (20837)	201662 (29311)	28.60	184772 (26856)
2009-10	797539 (115285)	862142 (124623)	4248 (614)	866390 (125237)	631571 (91294)	79.19	165968 (23991)	234819 (33943)	29.44	209327 (30258)
2010-11	915829 (128682)	988342 (138871)	3102 (436)	991444 (139306)	726966 (102145)	79.38	188863 (26537)	264478 (37161)	28.88	251129 (35286)
2011-12	1055204 (133401)	1144506 (144691)	1791 (226)	1146297 (144917)	831250 (105088)	78.78	223954 (28313)	315047 (39829)	29.86	298225 (37702)
2012-13	1198923 (149997)	1295352 (162061)	5375 (672)	1300727 (162733)	934727 (116943)	77.96	264196 (33053)	365999.9 (45790)	30.53	340370 (42584)
2013-14	1343674 (172887)	1433224 (184409)	6334 (815)	1439558 (185224)	1046856 (134696)	77.91	296817 (38191)	392701 (50528)	29.23	383994 (49407)
2014-15	1515802 (195159)	1614204 (207829)	5600 (721)	1619804 (208550)	1179924 (151915)	77.84	335879 (43244)	439881 (56635)	29.02	437865 (56375)
2015-16	1732864 (221408)	1832675 (234160)	583 (74)	1833258 (234235)	1300034 (166105)	75.02	432830 (55303)	533224 (68130)	30.77	513839 (65653)
2016-17	1975817 (249727)	2060718 (260457)	353 (45)	2061069 (260502)	1475356 (186473)	74.67	500460 (63254)	585714 (74029)	29.64	602830 (76193)
2017-18	2250481 (274112)	2353109 (286612)	495 (60)	2353603 (286672)	1736587 (211519)	77.17	513892 (62593)	617016 (75153)	27.42	702936 (85619)
2018-19	2542484 (302569)	2656094 (316089)	215 (26)	2656307 (316114)	1906266 (226855)	74.98	636217 (75713)	750041 (89259)	29.50	802670 (95522)
2019-20	2739332 (323111)	2873230 (338904)	205 (24)	2873435 (338928)	2088081 (246294)	76.23	651252 (76817)	785354 (92634)	28.67	834631 (98447)
2020-21 ^P	3011065 (355037)	3197811 (377056)	411 (48)	3198222 (377104)	2283288 (269224)	75.83	727777 (85813)	914934 (107880)	30.39	901003 (106238)
(b) Base: 2015-16										
2015-16	2075821 (265213)	2173075 (277638)	3249 (415)	2176324 (278053)	1509739 (192889)	72.73	566082 (72324)	666585 (85165)	32.11	627723 (79358)
2016-17	2324307 (293770)	2404557 (303913)	4416 (558)	2408974 (304471)	1695216 (214259)	72.93	629091 (79511)	713758 (90212)	30.71	719300 (90913)
2017-18	2639248 (321467)	2744791 (334323)	4213 (513)	2749004 (334836)	1941136 (236436)	73.55	698112 (85032)	807868 (98400)	30.61	839877 (102299)
2018-19	2951429 (351235)	3072324 (365622)	4655 (554)	3076979 (366176)	2157955 (256808)	73.12	793474 (94427)	919023 (109368)	31.14	950765 (113146)
2019-20	3170469 (373964)	3301701 (389443)	6369 (751)	3308071 (390195)	2311982 (272704)	72.92	858487 (101261)	996088 (117491)	31.42	992609 (117081)
2020-21	3530185 (416246)	3715997 (438156)	6654 (821)	3722650 (438940)	2635572 (310762)	74.66	894613 (105484)	1087078 (128178)	30.79	1095019 (129114)

Note : Figures within parentheses represent million US dollar

p=provisional

NATIONAL ACCOUNTS

TABLE-IXC

& new base 2015-16=100)

(Taka in crore)

Total Investments as % of GDP at Current Market Price	GDP at Constant Market Price	GNI at Constant Market Price	Annual Growth of GDP at Current Market Price %	Annual Growth of GDP at Constant Market Price %	GDP Deflator	Total Population (in Crore)	Per Capita (Amount in unit)			
							GDP at Current Market Price	GDP at Constant Market Price	Income at Current Market Price	Income at Constant Market Price
11	12	13	14	15	16	17	18	19	20	21
26.14	482337	509545	12.94	6.67	100	13.98	34502 (514)	34502	36448 (543)	36448
26.18	516383	549505	13.99	7.06	106	14.18	38773 (562)	36416	41261 (598)	38753
26.20	547437	589547	14.35	6.01	115	14.38	43719 (637)	38069	47084 (686)	41000
26.21	575056	620614	12.15	5.05	123	14.58	48359 (703)	39441	52193 (759)	42569
26.25	607097	656241	13.11	5.57	131	14.78	53961 (780)	41076	58332 (843)	44403
27.42	646342	697469	14.83	6.46	142	14.97	61198 (860)	43190	66044 (928)	46610
28.26	688493	746761	15.22	6.52	153	15.16	69614 (880)	45421	75505 (955)	49265
28.39	729897	788602	13.62	6.01	164	15.37	78009 (976)	47491	84283 (1054)	51311
28.58	774136	825728	12.07	6.06	174	15.58	86266 (1110)	49701	92015 (1184)	53013
28.89	824862	878410	12.81	6.55	184	15.79	96004 (1236)	52240	102236 (1316)	55631
29.65	883539	934430	14.32	7.11	196	15.99	108378 (1385)	55259	114621 (1465)	58442
30.51	947899	988630	14.02	7.28	208	16.18	122152 (1544)	58603	127401 (1610)	61121
31.23	1022438	1069064	13.90	7.86	220	16.37	137518 (1675)	62477	143789 (1751)	65326
31.57	1105794	1155206	12.98	8.15	230	16.56	153578 (1828)	66795	160441 (1909)	69780
30.47	1144597	1200545	7.74	3.51	239	16.74	163611 (1930)	68363	171608 (2024)	71704
29.92	1207246	1282119	9.92	5.47	249	16.93	177843 (2097)	71304	188873 (2227)	75726
30.24	2075821	2173075	100	15.99	129828 (1659)	129820	135911 (1736)	135902
30.95	2212623	2289017	11.97	6.59	105	16.18	143698 (1816)	136750	148659 (1879)	141472
31.82	2374574	2469533	13.55	7.32	111	16.37	161274 (1964)	145056	167723 (2043)	150857
32.21	2561736	2666668	11.83	7.88	115	16.56	178280 (2122)	154694	185583 (2209)	161031
31.31	2650065	2759756	7.42	3.45	120	16.74	189361 (2234)	158307	197199 (2326)	164860
31.02	2833944	2983109	11.35	6.94	125	16.91	208751 (2461)	167590	219738 (2591)	176411

Source : Bangladesh Bureau of Statistics

... Not Available

INDEX NUMBER OF ORDINARY SHARE PRICES, TURN OVER, ISSUED CAPITAL &

End of Period	General Index/ DSE Broad Index ¹	Turn Over (Tk in crore)	Total Issued Capital (Tk in crore)	Total No. of Companies
2009-10	6153.68	256353.55	21744.60	273
2010-11	6117.23	325879.77	30104.50	267
2011-12	4572.88	117145.07	38410.90	279
2012-13	4385.77	85716.56	43407.30	296
2013-14	4480.52	112539.86	48255.50	307
2014-15	4583.11	112351.91	54300.80	326
2015-16	4507.58	107246.07	57846.40	330
2016-17	5656.05	180522.20	61656.50	334
2017-18	5405.46	159085.19	67071.90	343
2018-19	5421.62	145965.54	71962.90	355
2019-20	3989.09	78042.76	75486.80	362
July	5138.79	8946.86	72312.80	356
August	5095.78	7397.76	72847.13	357
September	4947.64	8495.25	73022.50	357
October	4682.90	7020.23	73050.90	357
November	4731.44	7410.88	73108.50	357
December	4452.93	6702.73	74586.60	358
January	4469.66	8072.23	74847.50	360
February	4480.23	12427.77	74849.20	360
March	4008.29	6645.64	74849.20	360
April	74849.20	360
May	4060.45	143.29	74849.20	360
June	3989.09	4780.13	75486.80	362
2020-21	6150.48	254697.06	85204.70	382
July	4214.43	6001.37	75201.40	361
August	4879.15	18617.81	75706.70	362
September	4963.29	22257.81	76303.40	363
October	4846.10	17039.79	76688.30	364
November	4866.84	17407.37	76715.40	364
December	5402.07	21588.02	82633.30	368
January	5649.86	33958.76	81999.50	368
February	5404.80	14449.04	82284.00	371
March	5278.16	14480.41	83567.60	374
April	5479.62	14377.27	83833.60	375
May	5990.99	31010.44	84349.70	375
June	6150.48	43508.98	85204.70	382
2021-22				
July	6425.26	23303.39	85141.40	381
August	6869.25	45118.69	86177.70	382
September	7329.04	50706.40	86273.60	382
October	7000.95	37017.27	86279.20	382
November	6703.26	26682.89	86458.40	384
December	6756.66	19365.08	87202.10	387
January	6926.29	31261.22	91115.70	392
February	6739.45	22099.85	91140.90	392

Note: 1. DSE Broad Index has been introduced instead of General Index from August 2013

Source : Dhaka Stock Exchange Ltd (DSE)

...= Not Available

TOTAL NUMBER OF COMPANIES LISTED WITH THE DHAKA STOCK EXCHANGE LTD TABLE-X

End of Period	DSE Broad Index	Turn Over (Tk in crore)	Total Issued Capital (Tk in crore)	Total No. of Companies
01/02/2022	6997.60	1352.57	91140.90	392
02/02/2022	7016.76	1266.88	91140.90	392
03/02/2022	7023.52	1261.27	91140.90	392
06/02/2022	7064.29	1335.10	91140.90	392
07/02/2022	7051.80	1427.79	91140.90	392
08/02/2022	7072.79	1449.76	91140.90	392
09/02/2022	7081.38	1150.82	91140.90	392
10/02/2022	7085.95	1254.33	91140.90	392
13/02/2022	7089.53	1275.64	91140.90	392
14/02/2022	7060.74	1241.78	91140.90	392
15/02/2022	7036.77	1231.07	91140.90	392
16/02/2022	7043.69	1213.64	91140.90	392
17/02/2022	6991.36	1004.99	91140.90	392
20/02/2022	6926.63	1140.94	91140.90	392
22/02/2022	6917.91	908.83	91140.90	392
23/02/2022	6948.67	887.85	91140.90	392
24/02/2022	6839.44	1050.28	91140.90	392
27/02/2022	6676.14	916.29	91140.90	392
28/02/2022	6739.45	730.02	91140.90	392

MARKET CAPITALISATION (VALUE) OF ORDINARY SHARES OF COMPANIES

End of Period	COMPANY /SECTOR							
	Banks	Financial Institutions	Mutual Funds	Engineering	Food & Allied Products	Fuel & Power	Jute Industries	Textile Industries
2009-10	64408.30	28352.90	2723.10	9507.80	4335.10	30142.70	61.10	6098.00
2010-11	68061.90	28715.50	3595.50	12054.80	5342.00	28931.40	79.00	8229.20
2011-12	51238.60	18987.80	3588.10	8631.40	5117.60	24813.00	49.80	4585.00
2012-13	41710.10	16994.60	4130.80	9567.00	8581.60	29036.70	49.50	6418.50
2013-14	39281.10	15318.10	3431.10	9860.70	18418.50	29365.50	66.90	8245.80
2014-15	36607.30	15119.20	2884.80	13566.40	23673.80	38616.10	71.10	9181.10
2015-16	39555.60	14567.24	3028.44	15529.82	24410.64	35133.68	79.35	8184.89
2016-17	56058.84	23379.76	4250.07	19062.42	24719.44	40486.99	154.69	12634.07
2017-18	56693.46	21015.18	4080.94	19059.03	27614.22	39752.85	194.55	11658.18
2018-19	59295.13	18180.31	3559.58	20264.02	31438.42	48004.10	399.39	14014.41
2019-20	44910.99	12542.67	2950.95	13189.19	20835.34	36533.27	179.79	9589.89
July	57954.41	16366.32	3716.05	18980.56	28525.65	46894.76	366.66	52244.21
August	55846.24	16120.55	3303.06	19406.87	27816.36	48091.01	394.62	12373.93
September	56161.61	19325.01	3485.06	20138.66	26230.34	45061.06	153.02	12971.73
October	54351.23	14123.16	3116.11	16054.93	25709.89	40669.10	288.98	10098.13
November	54898.35	14925.07	3113.13	15564.25	24518.54	40642.73	272.27	10329.89
December	53955.12	14469.44	3072.20	14786.32	22210.94	38661.76	251.80	10572.67
January	51791.94	14312.01	3047.55	14519.20	24824.81	40526.89	210.36	10465.55
February	48729.27	14381.89	3301.26	15780.38	23161.21	41198.19	194.51	11654.98
March	45644.52	12371.84	2952.40	13192.85	20815.08	36368.23	175.03	9914.58
April	45644.52	12371.84	2952.40	13192.85	20815.08	36368.23	175.03	9914.58
May	44557.02	12337.56	2968.05	13171.21	20814.37	36547.13	175.03	9587.45
June	44910.99	12542.67	2950.95	13189.19	20835.34	36533.27	179.79	9589.89
2020-21	67962.14	21199.14	4620.38	60387.34	38572.57	46586.70	198.37	14741.87
July	45904.79	13001.08	2968.67	13507.92	21350.39	38179.45	177.93	10134.17
August	53716.41	16673.17	3463.75	15327.55	24897.19	43733.47	225.05	11055.38
September	55240.76	18106.40	4023.11	38529.72	25494.99	44693.77	227.73	11782.03
October	54473.44	17226.27	4189.47	35423.28	24840.19	44449.68	197.83	10834.47
November	55803.46	15782.22	4308.15	35530.58	26547.55	42298.70	200.54	10299.45
December	57287.49	19027.82	4192.07	50166.30	30554.18	43090.32	285.99	11180.78
January	59008.93	20445.07	4165.97	48685.98	37344.93	46688.80	213.91	10961.75
February	55392.42	18844.33	3865.04	53865.67	37164.38	45192.15	211.42	10683.85
March	56275.06	16798.97	3631.61	52344.12	37504.81	44256.91	210.91	10369.20
April	55430.82	17395.94	3936.51	52846.34	36995.38	45578.65	242.66	9516.69
May	69612.91	19976.50	4591.79	56795.38	38592.19	46988.02	215.89	11289.23
June	67962.14	21199.14	4620.38	60387.34	38572.57	46586.70	198.37	14741.87
2021-22								
July	67616.67	21474.64	5208.36	63651.86	40768.99	48679.77	209.76	15480.00
August	72338.94	24931.06	4894.44	65552.27	41875.33	53252.19	235.51	17658.97
September	72528.35	28541.09	4527.61	64271.49	46096.47	56101.17	233.91	18543.90
October	73358.63	24399.69	4448.05	58657.87	44640.00	50731.19	200.42	17652.59
November	74686.29	22303.87	4200.70	54288.71	43231.06	45987.32	184.53	15694.45
December	72701.87	22836.34	4048.60	56554.96	44558.46	46935.64	205.34	16588.21
January	74102.32	23240.93	4094.86	55023.04	46242.39	49085.13	198.23	17200.05
February	72291.08	21076.09	3979.15	55657.62	43975.31	48112.40	198.54	17510.68

Note : Banks have been subdivided into banks and financial institutions & Investment has been renamed as mutual fund from January'10

LISTED WITH THE DHAKA STOCK EXCHANGE LTD

TABLE-XI

(Taka in Crore)

GROUPS								End of Period
Pharmaceuticals & Chemicals	Paper & Printing	Services & Real Estate	Cement Industries	Insurance	Telecommunication	Miscellaneous	Total Market Capitalisation	
16282.40	85.90	2684.70	5476.90	10591.10	31826.60	15064.20	227640.80	2009-10
18080.80	90.60	1871.80	7703.00	14010.40	22131.40	13804.30	232701.60	2010-11
16465.80	48.80	1187.30	8386.30	10716.90	28924.30	10503.38	193244.08	2011-12
19754.10	32.90	954.10	9156.10	10675.20	27168.20	13513.61	197743.01	2012-13
30676.80	50.90	1002.30	15672.40	9972.40	43364.90	13898.90	238626.30	2013-14
38646.10	256.60	2095.30	19413.80	7528.30	46505.80	16021.86	270187.56	2014-15
43424.77	150.29	1834.00	14872.71	7141.96	36209.40	17324.17	261446.96	2015-16
50185.28	192.57	2533.12	13144.56	8648.96	48484.85	20005.73	323941.34	2016-17
52211.76	215.68	1912.18	11754.67	8559.26	54210.05	17379.81	326311.80	2017-18
52831.35	1446.32	1783.50	9048.14	10918.99	51422.20	21009.72	343615.56	2018-19
46746.83	962.58	1304.19	7189.48	9150.66	33674.90	17815.13	257575.86	2019-20
12528.31	1319.91	1608.61	8436.48	11138.66	46843.05	20626.04	327549.66	July
54346.12	1303.48	1680.64	8456.51	10871.56	43964.76	21427.69	325403.40	August
48987.52	2229.61	1920.87	11444.37	10083.38	51304.67	20359.05	329855.95	September
51483.89	968.96	1413.13	6943.10	10560.64	44649.71	18945.32	299376.28	October
48335.41	1036.27	1411.82	7541.42	11150.95	44704.65	18682.10	297126.84	November
47323.41	1000.54	1350.84	6886.12	11335.54	40138.39	18476.53	284491.61	December
48113.27	1003.25	1468.05	8819.43	11031.89	36502.67	19323.34	285960.20	January
49257.34	1137.71	1619.16	8665.79	10607.58	38656.76	19764.46	288110.49	February
45809.24	962.58	1305.32	7360.84	9099.42	33557.81	17870.02	257399.76	March
45809.24	962.58	1305.32	7360.84	9099.42	33557.81	17870.02	257399.76	April
48333.09	962.58	1304.19	7217.83	9235.33	35847.04	17955.07	261012.95	May
46746.83	962.58	1304.19	7189.48	9150.66	33674.90	17815.13	257575.86	June
63825.08	1509.15	2085.17	11936.50	22274.53	73061.11	29821.01	458781.07	2020-21
49737.84	1492.77	1396.14	7281.56	11627.56	36621.92	18271.26	271653.45	July
57826.61	1547.38	1499.73	8505.49	12000.98	45114.24	20906.25	316492.65	August
56445.76	1529.61	1610.15	7961.13	13965.04	46706.97	20393.88	346711.05	September
55428.58	1428.99	1454.09	7662.28	14611.95	46719.23	19586.55	338526.28	October
51305.46	1430.31	1582.59	7302.97	16010.19	45279.67	19994.63	333676.47	November
60857.30	1555.65	1878.35	8890.85	15995.23	65217.04	24098.35	394277.72	December
61997.66	1510.91	1889.40	9340.05	14564.26	80481.02	26629.34	423927.98	January
60719.20	1474.41	1813.09	9466.22	14190.59	71313.67	26031.36	410227.79	February
59121.77	1474.41	1704.87	9080.91	13744.38	70255.96	26166.12	402940.00	March
61782.07	1431.67	1792.35	11098.74	16819.81	72308.05	27779.19	414954.85	April
61400.88	1443.94	2037.37	12170.94	19534.59	74742.16	29219.73	448611.52	May
63825.08	1509.15	2085.17	11936.50	22274.53	73061.11	29821.01	458781.07	June
								2021-22
68701.18	1786.63	2388.04	12470.28	21766.79	76706.64	31620.96	478530.58	July
71320.92	1961.28	2454.79	15027.22	22539.71	74273.07	34203.75	502519.45	August
76436.87	2337.46	3091.19	16677.29	22544.86	76521.88	38454.59	526908.13	September
72165.01	2506.94	2984.70	14088.70	21662.87	72845.70	39347.21	499689.58	October
68809.78	2408.19	2667.01	12967.09	19594.96	69880.31	37646.04	474550.30	November
71619.95	3438.07	2561.08	12697.16	21394.81	68780.90	38326.62	483248.01	December
73246.82	3264.96	2953.69	13302.68	20937.79	71370.22	43129.14	497392.24	January
73002.74	3271.21	2766.79	12481.63	19354.00	68007.07	42418.60	484102.91	February

Note : Miscellaneous includes IT-Sector, Tannery, Ceramic, Travel & Corporate bond

Source : Dhaka Stock Exchange Ltd (DSE)

INTEREST RATE STRUCTURE OF

SL No.	ISIN	Tenor (year)	Issue Date	Maturity Date	Coupon Rate (%)	Reissue Date	Cut off Yeild (%)	Outstanding Balance
a. BD(Govt) Treasury Bond								
1	BD0922361029	2	22.04.20	22.04.22	7.68	...	7.68	4500.00
2	BD0922411022	2	03.06.20	03.06.22	7.80	02.12.20	3.49	4500.00
3	BD0922011020	2	08.07.20	08.07.22	6.48	...	6.48	4500.00
4	BD0922051026	2	05.08.20	05.08.22	5.90	09.09.20	4.70	4000.00
5	BD0922121027	2	07.10.20	07.10.22	3.64	04.11.20	4.10	4000.00
6	BD0923241022	2	06.01.21	06.01.23	3.14	03.02.21	3.24	4500.00
7	BD0923341020	2	07.04.21	07.04.23	2.99	09.06.21	2.49	4300.00
8	BD0923461026	2	07.07.21	07.07.23	2.34	...	2.34	4500.00
9	BD0923501029	2	05..08.21	05.08.23	2.33	02.02.22	4.25	4500.00
10	BD0923591020	2	03.11.21	03.11.23	4.80	08.12.21	4.71	4500.00
11	BD0922281037	3	27.03.19	27.03.22	6.50	...	6.50	500.00
12	BD0923021051	5	11.07.18	11.07.23	5.74	...	5.74	2900.00
13	BD0923121059	5	14.11.18	14.11.23	4.50	...	4.50	3000.00
14	BD0924261052	5	13.03.19	13.03.24	6.44	11.09.19	9.23	2700.00
15	BD0924371059	5	12.06.19	12.06.24	8.10	13.11.19	8.97	4300.00
16	BD0924021050	5	10.07.19	10.07.24	8.43	09.10.19	8.90	3000.00
17	BD0924211057	5	11.12.19	11.12.24	8.97	11.03.20	8.12	4500.00
18	BD0925251052	5	15.01.20	15.01.25	8.86	16.09.20	5.69	4000.00
19	BD0925371058	5	29.04.20	29.04.25	8.12	...	8.12	4500.00
20	BD0925421051	5	10.06.20	10.06.25	8.05	13.01.21	4.05	4500.00
21	BD0925021059	5	15.07.20	15.07.25	7.19	12.08.20	6.74	4500.00
22	BD0925131056	5	14.10.20	14.10.25	4.36	11.11.20	5.00	4000.00
23	BD0925211056	5	09.12.20	09.12.25	4.64	10.02.21	4.25	4000.00
24	BD0926321052	5	18.03.21	18.03.26	4.25	11.08.21	4.14	4500.00
25	BD0926431059	5	16.06.21	16.06.26	3.88	14.07.21	3.90	4500.00
26	BD0926541055	5	15.09.21	15.09.26	4.97	15.12.21	6.50	4063.34
27	BD0926601057	5	10.11.21	10.11.26	6.50	09.02.22	5.75	4500.00
28	BD0922341104	10	14.03.12	14.03.22	11.40	...	11.40	550.00
29	BD0922381100	10	11.04.12	11.04.22	11.50	...	11.50	700.00
30	BD0922421104	10	16.05.12	16.05.22	11.56	...	11.56	700.00
31	BD0922461100	10	13.06.12	13.06.22	11.60	...	11.60	700.00
32	BD0922021102	10	11.07.12	11.07.22	11.65	...	11.65	650.00
33	BD0922061108	10	22.08.12	22.08.22	11.75	...	11.75	650.00
34	BD0922101102	10	12.09.12	12.09.22	11.75	...	11.75	650.00
35	BD0922141108	10	10.10.12	10.10.22	11.80	...	11.80	700.00
36	BD0922181104	10	14.11.12	14.11.22	11.75	...	11.75	700.00
37	BD0922221108	10	12.12.12	12.12.22	11.80	...	11.80	700.00
38	BD0923261103	10	09.01.13	09.01.23	11.90	...	11.90	700.00
39	BD0923301107	10	13.02.13	13.02.23	12.00	...	12.00	700.00
40	BD0923341103	10	13.03.13	13.03.23	12.10	...	12.10	1800.00

Note: Interest Payments on half yearly & principal payment after maturity.

Data Of BD(Govt) Treasury Bond updated as on 28 February, 2022

... =Not applicable

ISIN=International Securities Identification Number

GOVERNMENT SECURITIES/BONDS

TABLE-XIIA (Contd.)

(Taka in crore)

SL No.	ISIN	Tenor (year)	Issue Date	Maturity Date	Coupon Rate (%)	Reissue Date	Cut off Yield (%)	Outstanding Balance
41	BD0923381109	10	10.04.13	10.04.23	12.10	...	12.10	700.00
42	BD0923031100	10	17.07.13	17.07.23	11.22	13.10.13	12.22	1200.00
43	BD0923191102	10	20.11.13	20.11.23	12.16	19.02.14	12.10	1400.00
44	BD0924351101	10	19.03.14	19.03.24	11.75	21.05.14	11.67	1450.00
45	BD0924031109	10	16.07.14	16.07.24	11.59	...	11.59	1600.00
46	BD0924191101	10	19.11.14	19.11.24	10.92	...	10.92	1840.00
47	BD0925381107	10	22.04.15	22.04.25	10.72	23.05.18	6.84	2800.00
48	BD0925071104	10	19.08.15	19.08.25	8.39	20.09.18	6.99	3000.00
49	BD0926271109	10	20.01.16	20.01.26	7.39	22.06.16	7.29	2600.00
50	BD0926021108	10	20.07.16	20.07.26	7.59	21.12.16	6.89	2700.00
51	BD0927251100	10	18.01.17	18.01.27	6.77	19.07.17	6.96	2600.00
52	BD0927101107	10	18.10.17	18.10.27	7.00	18.04.18	7.11	2800.00
53	BD0928331109	10	20.06.18	20.06.28	7.50	20.03.19	7.60	2800.00
54	BD0928131103	10	22.11.18	22.11.28	7.15	17.07.19	8.89	3000.00
55	BD0929311100	10	17.04.19	17.04.29	7.74	16.10.19	9.05	2675.00
56	BD0929381103	10	19.06.19	19.06.29	8.44	17.07.19	8.89	3000.00
57	BD0929061101	10	21.08.19	21.08.29	9.27	20.11.19	9.19	4000.00
58	BD0929221101	10	18.12.19	18.12.29	9.23	18.03.20	8.64	4000.00
59	BD0930261104	10	22.01.20	22.01.30	9.15	23.09.20	6.64	4000.00
60	BD0930381100	10	07.05.20	07.05.30	8.74	...	8.74	4500.00
61	BD0930431103	10	17.06.20	17.06.30	8.66	20.01.21	5.75	4500.00
62	BD0930031101	10	22.07.20	22.07.30	7.89	19.08.20	7.40	4000.00
63	BD0930141108	10	21.10.20	21.10.30	5.63	17.12.20	5.77	4500.00
64	BD0931301107	10	17.02.21	17.02.31	6.01	18.08.21	5.99	4500.00
65	BD0931401105	10	19.05.21	19.05.31	5.80	23.06.21	5.38	4500.00
66	BD0931481107	10	25.07.21	25.07.31	5.40	29.09.21	6.33	4000.00
67	BD0931561106	10	19.10.21	19.10.31	6.80	22.12.21	7.40	4500.00
68	BD0932691100	10	19.01.22	19.01.32	7.10	16.02.22	6.48	2000.00
69	BD0922021151	15	11.07.07	11.07.22	14.00	...	14.00	100.00
70	BD0922061157	15	15.08.07	15.08.22	13.97	...	13.97	100.00
71	BD0922101151	15	12.09.07	12.09.22	13.48	...	13.48	100.00
72	BD0922141157	15	10.10.07	10.10.22	13.20	...	13.20	100.00
73	BD0922181153	15	14.11.07	14.11.22	12.94	...	12.94	100.00
74	BD0922221157	15	12.12.07	12.12.22	12.89	...	12.89	100.00
75	BD0923261152	15	09.01.08	09.01.23	12.22	...	12.22	100.00
76	BD0923301156	15	13.02.08	13.02.23	12.22	...	12.22	100.00
77	BD0923341152	15	12.03.08	12.03.23	12.22	...	12.22	100.00
78	BD0923381158	15	09.04.08	09.04.23	12.22	...	12.22	100.00
79	BD0923421152	15	14.05.08	14.05.23	12.22	...	12.22	100.00
80	BD0923461158	15	11.06.08	11.06.23	12.22	...	12.22	100.00
81	BD0923021150	15	09.07.08	09.07.23	12.14	...	12.14	150.00

Source : Debt Management Department, Bangladesh Bank

INTEREST RATE STRUCTURE OF

SL No.	ISIN	Tenor (year)	Issue Date	Maturity Date	Coupon Rate(%)	Reissue Date	Cut off Yield (%)	Outstanding Balance
82	BD0923061156	15	13.08.08	13.08.23	12.14	...	12.14	150.00
83	BD0923101150	15	10.09.08	10.09.23	12.14	...	12.14	150.00
84	BD0923141156	15	15.10.08	15.10.23	12.14	...	12.14	150.00
85	BD0923181152	15	12.11.08	12.11.23	12.14	...	12.14	150.00
86	BD0923221156	15	11.12.08	11.12.23	12.14	...	12.14	150.00
87	BD0924261151	15	14.01.09	14.01.24	12.14	...	12.14	150.00
88	BD0924301155	15	11.02.09	11.02.24	12.14	...	12.14	150.00
89	BD0924341151	15	11.03.09	11.03.24	12.14	...	12.14	150.00
90	BD0924381157	15	15.04.09	15.04.24	12.00	...	12.00	150.00
91	BD0924421151	15	13.05.09	13.05.24	10.60	...	10.60	150.00
92	BD0924461157	15	10.06.09	10.06.24	10.09	...	10.09	80.00
93	BD0924021159	15	15.07.09	15.07.24	9.39	...	9.39	150.00
94	BD0924061155	15	12.08.09	12.08.24	8.59	...	8.59	150.00
95	BD0924101159	15	09.09.09	09.09.24	8.80	...	8.80	131.25
96	BD0924141155	15	14.10.09	14.10.24	8.69	...	8.69	150.00
97	BD0924181151	15	09.12.09	09.12.24	8.69	...	8.69	150.00
98	BD0925231153	15	13.01.10	13.01.25	8.74	...	8.74	100.00
99	BD0925261150	15	10.02.10	10.02.25	8.74	...	8.74	100.00
100	BD0925301154	15	10.03.10	10.03.25	8.75	...	8.75	100.00
101	BD0925341150	15	15.04.10	15.04.25	8.77	...	8.77	80.00
102	BD0925381156	15	12.05.10	12.05.25	8.80	...	8.80	75.00
103	BD0925421150	15	09.06.10	09.06.25	8.80	...	8.80	75.00
104	BD0925021158	15	14.07.10	14.07.25	8.85	...	8.85	140.00
105	BD0925061154	15	11.08.10	11.08.25	8.86	...	8.86	140.00
106	BD0925101158	15	15.09.10	15.09.25	8.92	...	8.92	140.00
107	BD0925141154	15	13.10.10	13.10.25	8.95	...	8.95	150.00
108	BD0925181150	15	10.11.10	10.11.25	9.05	...	9.05	150.00
109	BD0925221154	15	15.12.10	15.12.25	9.12	...	9.12	150.00
110	BD0926261159	15	09.02.11	09.02.26	9.12	...	9.12	200.00
111	BD0926301153	15	09.03.11	09.03.26	9.20	...	9.20	200.00
112	BD0926341159	15	13.04.11	13.04.26	9.30	...	9.30	250.00
113	BD0926381155	15	11.05.11	11.05.26	9.35	...	9.35	250.00
114	BD0926421159	15	15.06.11	15.06.26	9.35	...	9.35	250.00
115	BD0926071152	15	17.08.11	17.08.26	9.65	...	9.65	150.00
116	BD0926111156	15	21.09.11	21.09.26	10.30	...	10.30	150.00
117	BD0926151152	15	18.10.11	18.10.26	10.99	...	10.99	200.00
118	BD0926191158	15	16.11.11	16.11.26	11.00	...	11.00	200.00
119	BD0926231152	15	20.12.11	20.12.26	11.00	...	11.00	200.00
120	BD0927271157	15	18.01.12	18.01.27	11.50	...	11.50	275.00
121	BD0927311151	15	22.02.12	22.02.27	11.60	...	11.60	275.00
122	BD0927351157	15	21.03.12	21.03.27	11.65	...	11.65	275.00

GOVERNMENT SECURITIES/BONDS

TABLE-XIIA(Contd.)

(Taka in crore)

SL No.	ISIN	Tenor (year)	Issue Date	Maturity Date	Coupon Rate (%)	Reissue Date	Cut off Yeild (%)	Outstanding Balance
123	BD0927391153	15	18.04.12	18.04.27	11.70	...	11.70	500.00
124	BD0927431157	15	23.05.12	23.05.27	11.75	...	11.75	500.00
125	BD0927471153	15	20.06.12	20.06.27	11.80	...	11.80	500.00
126	BD0927031155	15	18.07.12	18.07.27	11.85	...	11.85	350.00
127	BD0927111155	15	19.09.12	19.09.27	11.88	...	11.88	350.00
128	BD0927151151	15	17.10.12	17.10.27	11.93	...	11.93	100.00
129	BD0927191157	15	21.11.12	21.11.27	12.00	...	12.00	100.00
130	BD0927231151	15	19.12.12	19.12.27	12.10	...	12.10	100.00
131	BD0928271156	15	16.01.13	16.01.28	12.20	...	12.20	100.00
132	BD0928311150	15	20.02.13	20.02.28	12.30	...	12.30	100.00
133	BD0928351156	15	20.03.13	20.03.28	12.38	...	12.38	100.00
134	BD0928391152	15	17.04.13	17.04.28	12.38	...	12.38	200.00
135	BD0928431156	15	22.05.13	22.05.28	12.38	...	12.38	200.00
136	BD0928471152	15	19.06.13	19.06.28	12.40	...	12.40	200.00
137	BD0928041153	15	24.07.13	24.07.28	12.40	...	12.40	150.00
138	BD0928081159	15	29.08.13	29.08.28	12.40	...	12.40	150.00
139	BD0928121153	15	25.09.13	25.09.28	12.42	...	12.42	150.00
140	BD0928161159	15	23.10.13	23.10.28	12.42	...	12.42	150.00
141	BD0928201153	15	27.11.13	27.11.28	12.29	...	12.29	150.00
142	BD0928241159	15	26.12.13	26.12.28	12.29	...	12.29	150.00
143	BD0929281154	15	29.01.14	29.01.29	12.20	...	12.20	150.00
144	BD0929321158	15	26.02.14	26.02.29	12.10	...	12.10	150.00
145	BD0929361154	15	27.03.14	27.03.29	12.00	...	12.00	350.00
146	BD0929401158	15	23.04.14	23.04.29	11.97	...	11.97	350.00
147	BD0929441154	15	28.05.14	28.05.29	11.97	...	11.97	400.00
148	BD0929481150	15	25.06.14	25.06.29	11.97	...	11.97	400.00
149	BD0929041152	15	23.07.14	23.07.29	11.87	...	11.87	250.00
150	BD0929081158	15	27.08.14	27.08.29	11.59	...	11.59	250.00
151	BD0929121152	15	24.09.14	24.09.29	11.50	...	11.50	250.00
152	BD0929161158	15	29.10.14	29.10.29	11.42	...	11.42	250.00
153	BD0929201152	15	26.11.14	26.11.29	11.47	25.02.15	11.40	680.00
154	BD0930041159	15	29.07.15	29.07.30	10.06	29.01.20	9.09	3000.00
155	BD0930121159	15	23.09.15	23.09.30	8.44	27.12.17	7.99	3000.00
156	BD0931401154	15	27.04.16	27.04.31	7.79	25.04.18	7.52	2850.00
157	BD0933101158	15	26.09.18	26.09.33	7.20	26.12.19	9.33	4500.00
158	BD0933141154	15	28.11.18	28.11.33	7.55	28.04.21	5.87	4150.00
159	BD0935391153	15	13.05.20	13.05.35	8.90	27.05.21	6.07	4450.00
160	BD0935441156	15	24.06.20	24.06.35	8.70	23.02.22	7.29	4063.30
161	BD0936491150	15	28.07.21	28.07.36	5.65	...	5.65	4500.00
162	BD0927041204	20	25.07.07	25.07.27	15.95	...	15.95	50.00
163	BD0927081200	20	29.08.07	29.08.27	15.44	...	15.44	50.00

INTEREST RATE STRUCTURE OF

SL No.	ISIN	Tenor (year)	Issue Date	Maturity Date	Coupon Rate (%)	Reissue Date	Cut off Yeild(%)	Outstanding Balance
164	BD0927121204	20	26.09.07	26.09.27	14.23	...	14.23	50.00
165	BD0927161200	20	24.10.07	24.10.27	13.88	...	13.88	50.00
166	BD0927201204	20	28.11.07	28.11.27	13.49	...	13.49	50.00
167	BD0927241200	20	26.12.07	26.12.27	13.29	...	13.29	50.00
168	BD0928281205	20	23.01.08	23.01.28	13.19	...	13.19	50.00
169	BD0928321209	20	27.02.08	27.02.28	13.14	...	13.14	50.00
170	BD0928361205	20	27.03.08	27.03.28	13.14	...	13.14	50.00
171	BD0928401209	20	23.04.08	23.04.28	13.14	...	13.14	50.00
172	BD0928441205	20	28.05.08	28.05.28	13.13	...	13.13	50.00
173	BD0928481201	20	25.06.08	25.06.28	13.09	...	13.09	50.00
174	BD0928041203	20	23.07.08	23.08.28	13.07	...	13.07	125.00
175	BD0928081209	20	27.08.08	27.08.28	13.07	...	13.07	125.00
176	BD0928121203	20	24.09.08	24.09.28	13.07	...	13.07	125.00
177	BD0928161209	20	29.10.08	29.10.28	13.04	...	13.04	125.00
178	BD0928201203	20	26.11.08	26.11.28	13.04	...	13.04	125.00
179	BD0928241209	20	24.12.08	24.12.28	13.02	...	13.02	125.00
180	BD0929281204	20	28.01.09	28.01.29	13.00	...	13.00	125.00
181	BD0929321208	20	25.02.09	25.02.29	12.99	...	12.99	125.00
182	BD0929361204	20	25.03.09	25.03.29	12.98	...	12.98	150.00
183	BD0929401208	20	29.04.09	29.04.29	11.48	...	11.48	150.00
184	BD0929441204	20	27.05.09	27.05.29	11.09	...	11.09	133.20
185	BD0929481200	20	24.06.09	24.06.29	10.07	...	10.07	80.00
186	BD0929041202	20	29.07.09	29.07.29	8.97	...	8.97	125.00
187	BD0929081208	20	26.08.09	26.08.29	8.59	...	8.59	3.00
188	BD0929161208	20	28.10.09	28.10.29	9.10	...	9.10	125.00
189	BD0929201202	20	23.12.09	23.12.29	9.10	...	9.10	150.00
190	BD0930251204	20	24.02.10	24.02.30	9.11	...	9.11	100.00
191	BD0930281201	20	24.03.10	24.03.30	9.15	...	9.15	100.00
192	BD0930321205	20	27.04.10	27.04.30	9.17	...	9.17	80.00
193	BD0930361201	20	26.05.10	26.05.30	9.20	...	9.20	75.00
194	BD0930401205	20	24.06.10	24.06.30	9.15	...	9.15	75.00
195	BD0930041209	20	29.07.10	29.07.30	9.20	...	9.20	125.00
196	BD0930081205	20	25.08.10	25.08.30	9.23	...	9.23	125.00
197	BD0930121209	20	29.09.10	29.09.30	9.25	...	9.25	125.00
198	BD0930161205	20	27.10.10	27.10.30	9.25	...	9.25	125.00
199	BD0930201209	20	24.11.10	24.11.30	9.45	...	9.45	125.00
200	BD0930241205	20	29.12.10	29.12.30	9.57	...	9.57	125.00
201	BD0931281200	20	26.01.11	26.01.31	9.60	...	9.60	150.00
202	BD0931321204	20	23.02.11	23.02.31	9.60	...	9.60	150.00
203	BD0931361200	20	23.03.11	23.03.31	9.63	...	9.63	160.00
204	BD0931401204	20	27.04.11	27.04.31	9.65	...	9.65	175.00

GOVERNMENT SECURITIES/BONDS

TABLE-XIIA(Contd.)

(Taka in crore)

SL No.	ISIN	Tenor (year)	Issue Date	Maturity Date	Coupon Rate(%)	Reissue Date	Cut off Yeild(%)	Outstanding Balance
205	BD0931441200	20	25.05.11	25.05.31	9.65	...	9.65	175.00
206	BD0931471207	20	29.06.11	29.06.31	9.65	...	9.65	185.00
207	BD0931041208	20	27.07.11	27.07.31	10.00	...	10.00	150.00
208	BD0931081204	20	24.08.11	24.08.31	10.25	...	10.25	150.00
209	BD0931121208	20	28.09.11	28.09.31	10.85	...	10.85	150.00
210	BD0931161204	20	26.10.11	26.10.31	11.50	...	11.50	175.00
211	BD0931201208	20	23.11.11	23.11.31	11.50	...	11.50	175.00
212	BD0931241204	20	28.12.11	28.12.31	11.50	...	11.50	175.00
213	BD0932281209	20	25.01.12	25.01.32	11.95	...	11.95	250.00
214	BD0932321203	20	29.02.12	29.02.32	12.00	...	12.00	250.00
215	BD0932361209	20	28.03.12	28.03.32	12.03	...	12.03	250.00
216	BD0932401203	20	26.04.12	26.04.32	12.07	...	12.07	325.00
217	BD0932441209	20	30.05.12	30.05.32	12.10	...	12.10	325.00
218	BD0932481205	20	27.06.12	27.06.32	12.12	...	12.12	341.00
219	BD0932041207	20	25.07.12	25.07.32	12.12	...	12.12	300.00
220	BD0932081203	20	29.08.12	29.08.32	12.16	...	12.16	300.00
221	BD0932121207	20	26.09.12	26.09.32	12.16	...	12.16	300.00
222	BD0932161203	20	25.10.12	25.10.32	12.16	...	12.16	100.00
223	BD0932201207	20	28.11.12	28.11.32	12.18	...	12.18	100.00
224	BD0932241203	20	26.12.12	26.12.32	12.28	...	12.28	100.00
225	BD0933281208	20	23.01.13	23.01.33	12.38	...	12.38	100.00
226	BD0933321202	20	27.02.13	27.02.33	12.48	...	12.48	100.00
227	BD0933361208	20	27.03.13	27.03.33	12.48	...	12.48	100.00
228	BD0933401202	20	24.04.13	24.04.33	12.48	...	12.48	100.00
229	BD0933441208	20	29.05.13	29.05.33	12.47	...	12.47	100.00
230	BD0933481204	20	26.06.13	26.06.33	12.48	...	12.48	100.00
231	BD0933041206	20	24.07.13	24.07.33	12.48	...	12.48	150.00
232	BD0933081202	20	29.08.13	29.08.33	12.48	...	12.48	150.00
233	BD0933121206	20	25.09.13	25.09.33	12.48	...	12.48	150.00
234	BD0933161202	20	23.10.13	23.10.33	12.48	...	12.48	150.00
235	BD0933201206	20	27.11.13	27.11.33	12.33	...	12.33	150.00
236	BD0933241202	20	26.12.13	26.12.33	12.33	...	12.33	150.00
237	BD0934281207	20	29.01.14	29.01.34	12.26	...	12.26	150.00
238	BD0934321201	20	26.02.14	26.02.34	12.24	...	12.24	150.00
239	BD0934361207	20	27.03.14	27.03.34	12.14	...	12.14	300.00
240	BD0934401201	20	23.04.14	23.04.34	12.14	...	12.14	300.00
241	BD0934441207	20	28.05.14	28.05.34	12.14	...	12.14	350.00
242	BD0934481203	20	25.06.14	25.06.34	12.12	...	12.12	350.00
243	BD0934041205	20	23.07.14	23.07.34	12.10	...	12.10	250.00
244	BD0934081201	20	27.08.14	27.08.34	11.89	...	11.89	250.00
245	BD0934121205	20	24.09.14	24.09.34	11.98	...	11.98	250.00

INTEREST RATE STRUCTURE OF

SL No.	ISIN	Tenor (year)	Issue Date	Maturity Date	Coupon/ Renter Rate(%)	Reissue Date	Cut off Yeild/ Renter Rate (%)	Outstanding Balance
246	BD0934161201	20	29.10.14	29.10.34	11.98	...	11.98	250.00
247	BD0934201205	20	26.11.14	26.11.34	11.98	25.02.15	11.97	680.00
248	BD0935041204	20	29.07.15	29.07.35	10.36	25.07.18	8.09	2600.00
249	BD0935201204	20	25.11.15	25.11.35	8.70	26.12.19	9.43	3950.00
250	BD0936401209	20	27.04.16	27.04.36	8.24	26.09.18	7.97	2850.00
251	BD0938141209	20	28.11.18	28.11.38	8.24	29.05.19	8.68	3000.00
252	BD0939391209	20	26.06.19	26.06.39	9.29	25.03.20	8.77	3650.00
253	BD0940401203	20	20.05.20	20.05.40	9.20	23.02.22	7.50	4500.00
254	BD0940441209	20	24.06.20	24.06.40	8.94	27.05.21	6.64	4500.00
255	BD0941451207	20	30.06.21	30.06.41	6.07	26.01.22	7.64	4400.00
b. Bangladesh Govt. Investment Sukuk								
1	BDS092501059	5	29.12.20	29.12.25	4.69	10.06.21	4.69	8000.00
2	BDS092601050	5	30.12.21	30.12.26	4.65	5000.00

Note: Data of Bangladesh Govt. Investment Sukuk updated as on 31 January, 2022

Source: Debt Management Department, Bangladesh Bank

...=Not applicable

GOVERNMENT SECURITIES/BONDS

TABLE-XIIA (Concl.)

(Taka in crore)

SL No.	BOND NAME	Tenor (year)	Issue Date	Maturity Date	Coupon Rate (%)	Reissue Date	Cut off Yield (%)	Outstanding Balance
c. Other Treasury Bond								
1	Hanif Flyover SPTB	7	30.09.19	30.09.26	5.00	...	5.00	1438.54
2	Hanif Flyover SPTB	7	30.09.19	30.09.26	Interest Free	...	Interest Free	554.00
3	BPC (Agrani Bank) SPTB	10	29.06.13	29.06.23	7.00	...	7.00	612.68
4	BPC (Janata Bank) SPTB	10	29.06.13	29.06.23	7.00	...	7.00	501.43
5	BPC (Sonali Bank) SPTB	10	29.06.13	29.06.23	7.00	...	7.00	821.01
6	BJMC (Sonali Bank) T.B.	11	23.10.11	23.10.22	5.00	...	5.00	178.47
7	BJMC (Janata Bank) T.B.	11	23.10.11	23.10.22	5.00	...	5.00	248.91
8	BJMC (Agrani Bank) T.B.	11	23.10.11	23.10.22	5.00	...	5.00	169.96
9	BJMC (Sonali Bank) T.B.	13	23.10.11	23.10.24	5.00	...	5.00	214.17
10	BJMC (Janata Bank) T.B.	13	23.10.11	23.10.24	5.00	...	5.00	298.68
11	BJMC (Agrani Bank) T.B.	13	23.10.11	23.10.24	5.00	...	5.00	203.95
12	BPC (Sonali Bank) T.B.	15	25.09.07	25.09.22	5.00	...	5.00	865.46
13	BPC (Janata Bank) T.B.	15	25.09.07	25.09.22	5.00	...	5.00	57.08

Note: Data of Other Treasury Bond updated as on 31 January, 2022

Source: Debt Management Department, Bangladesh Bank

...=Not applicable

BANK RATE & INTEREST RATE STRUCTURE OF POST OFFICE SAVINGS BANK, HOUSE

Particulars	With effect from 29.08.99	With effect from 24.10.01	With effect from 30.10.01	With effect from 01.11.02	With effect from 08.11.03
	1	2	3	4	5
A. Bank Rate	7.00	6.00	6.00	6.00	5.00
B. Interest Rates on Deposits with Directorate of National Savings					
1) Post Office Savings Deposits					
a) Ordinary Account	8.50	8.50	8.50	8.50	8.50
b) Fixed Deposit Account (Interest after maturity)					
i) For one year	10.50	10.50	10.50	10.50	10.50
ii) For two years	11.50	11.50	11.50	11.50	11.50
iii) For three years	12.50	12.50	12.50	12.50	12.50
c) Fixed Deposit Account (Interest after 6 months)					
i) For one year	9.50	9.50	9.50	9.50	9.50
ii) For two years	10.00	10.00	10.00	10.00	10.00
iii) For three years	10.50	10.50	10.50	10.50	10.50
2) Interest Rates on National Savings Certificates					
i) Tin Mas Antar Munafa Vittik Sanchayapatra	13.50	13.50	12.00	12.00	12.00
ii) 5-year Bangladesh Sanchayapatra	14.50	14.50	12.50	12.50	12.50
iii) 5-year Pensioner Sanchaya Patra after 3-month interest	---	---	---	---	---
iv) 5-year Paribar Sanchayapatra after monthly interest	---	---	---	---	---
3) 5 years Wage Earners Development Bond ¹					
i) Before six months from the date of issue	No interest	No interest	No interest	No interest	No interest
ii) On completion of six months but before one year	9.00	9.00	9.00	9.00	9.00
iii) On completion of one year but before 1½ year	10.00	10.00	10.00	10.00	10.00
iv) On completion of 1½ years but before two year	11.00	11.00	11.00	11.00	11.00
v) On completion of two years and thereafter	12.00	12.00	12.00	12.00	12.00
vi) On completion of five years and thereafter	12.00	12.00	12.00	12.00	12.00
4) 3 years USD Premium Bond for non-resident Bangladeshi ²					
i) Within one year from the date of issue	---	---	---	No	No interest
ii) After completion of one year but within two years	---	---	---	6.50	6.50
iii) After completion of two years but within three years	---	---	---	7.00	7.00
iv) After completion of three years	---	---	---	7.50	7.50
5) 3 years USD Investment Bond for non-resident Bangladeshi ³					
i) Within one year from the date of issue	---	---	---	No	No interest
ii) After completion of one year but within two years	---	---	---	5.50	5.50
iii) After completion of two years but within three years	---	---	---	6.00	6.00
iv) After completion of three years	---	---	---	6.50	6.50
C. Interest Rates on Construction Loans Provided by House Building Finance Corporation					
a) Dhaka and Chittagong Metropolitan Cities					
i) Loan upto Tk. 15 lacs	13.00	13.00	13.00	13.00	13.00
ii) Loan above Tk. 15 lacs	15.00	15.00	15.00	15.00	15.00
b) Other Divisional/District Head Quarters.	10.00	10.00	10.00	10.00	10.00

Note:

- Both interest & principal amount are payable in BDT
- Interest is payable in BDT & principal amount will be paid either in USD or BDT as per option of the bond holder
- Both interest & principal amount are payable in USD

--- = Not applicable

BUILDING FINANCE CORPORATION & NATIONAL SAVINGS CERTIFICATES

TABLE -XIIB

With effect from 17.07.04	With effect from 04.12.05	With effect from 01.07.06	With effect from 13.06.07	With effect from 01.07.10	With effect from 01.07.11	With effect from 01.03.12	With effect from 01.07.12	With effect from 23.05.15	With effect from 13.02.20	With effect from 16.03.20	With effect from 29.07.20 & onwards
6	7	8	9	10	11	12	13	14	15	16	17
5.00	5.00	5.00	5.00	5.00	5.00	5.00	5.00	5.00	5.00	5.00	4.00
7.50	7.50	7.50	7.50	7.50	7.50	7.50	7.50	7.50	5.00	7.50	7.50
9.50	9.50	9.50	9.50	9.50	9.50	10.40	10.40	10.40	5.00	10.20	10.20
10.50	10.50	10.50	10.50	10.50	10.50	11.40	11.40	11.40	5.50	10.70	10.70
11.50	11.50	11.50	11.50	11.50	11.50	13.24*	13.24*	11.28*	6.00*	11.28*	11.28*
8.50	8.50	8.50	8.50	8.50	8.50	10.00	10.00	10.00	4.00	9.00	9.00
9.00	9.00	9.00	9.00	9.00	9.00	10.50	10.50	10.50	4.50	9.50	9.50
9.50	9.50	9.50	9.50	9.50	9.50	11.00	11.00	11.00	5.00	10.00	10.00
12.00	11.50	11.50	10.00	10.00	10.00	12.59**	12.59**	11.04**	11.04**	11.04**	11.04**
12.50	12.00	12.00	10.50	10.50	10.50	13.19***	13.19***	11.28***	11.28***	11.28***	11.28***
---	12.50	12.50	12.50	11.00	11.00	13.19***	13.19***	11.76***	11.76***	11.76***	11.76***
---	---	---	---	11.04	11.04	13.45****	13.45****	11.52****	11.52****	11.52****	11.52****
No interest	No interest	No interest	No interest	No interest	No interest	No interest	No interest	No interest	No interest	No interest	No interest
9.00	9.00	9.00	9.00	7.50	8.50	8.50	8.70	8.70	8.70	8.70	8.70
10.00	10.00	10.00	10.00	8.25	9.25	9.25	9.45	9.45	9.45	9.45	9.45
11.00	11.00	11.00	11.00	9.00	10.00	10.00	10.20	10.20	10.20	10.20	10.20
12.00	12.00	12.00	12.00	10.50	11.00	11.00	11.20	11.20	11.20	11.20	11.20
12.00	12.00	12.00	12.00	10.50	11.80****	11.80****	12.00****	12.00****	12.00****	12.00****	12.00****
No interest	No interest	No interest	No interest	No interest	No interest	No interest	No interest	No interest	No interest	No interest	No interest
6.50	6.50	6.50	6.50	6.50	6.50	6.50	6.50	6.50	6.50	6.50	6.50
7.00	7.00	7.00	7.00	7.00	7.00	7.00	7.00	7.00	7.00	7.00	7.00
7.50	7.50	7.50	7.50	7.50	7.50	7.50	7.50	7.50	7.50	7.50	7.50
No interest	No interest	No interest	No interest	No interest	No interest	No interest	No interest	No interest	No interest	No interest	No interest
5.50	5.50	5.50	5.50	5.50	5.50	5.50	5.50	5.50	5.50	5.50	5.50
6.00	6.00	6.00	6.00	6.00	6.00	6.00	6.00	6.00	6.00	6.00	6.00
6.50	6.50	6.50	6.50	6.50	6.50	6.50	6.50	6.50	6.50	6.50	6.50
13.00	13.00	12.00	12.00	12.00	12.00	12.00	12.00	12.00	12.00	12.00	12.00
15.00	15.00	12.00	12.00	12.00	12.00	12.00	12.00	12.00	12.00	12.00	12.00
10.00	10.00	10.00	10.00	10.00	10.00	10.00	10.00	10.00	10.00	10.00	10.00

* including 0.84 % social security premium (SSP) & will be payable on completion of 3 years
 ** including 0.79 % social security premium (SSP) & will be payable on completion of 3 years
 *** including 0.99 % social security premium (SSP) & will be payable on completion of 5 years
 **** including 1.25 % social security premium (SSP) & will be payable on completion of 5 years
 ***** including 0.80 % social security premium (SSP) & will be payable on completion of 5 years

BANK WISE ANNOUNCED INTEREST RATE STRUCTURE

Interest Rates on	State Owned Commercial Banks						Specialised Banks	
	Sonali Bank	Agrani Bank	Janata Bank	Rupali Bank	BASIC Bank	BDBL	BKB	RAKUB
	1	2	3	4	5	6	7	8
Savings Deposits:	2.50	2.60	2.75-3.50	3.00-3.50	3.50-4.00	3.00	3.50	3.00
Special Notice Deposits (SND):								
i) < 1.00 crore	1.50	2.00	3.25	2.50	3.50	2.75	4.00	3.00
ii) 1.00 crore but < 25.00 crore	2.00	2.25	3.25	3.00	3.50	3.00	4.00	3.10
iii) 25.00 crore but < 50.00 crore	2.25	2.50	3.50	3.25	3.50	3.25	4.00	3.25
iv) 50.00 crore but < 100.00 crore	2.50	2.75	3.75	3.50	3.50	3.50	4.00	3.50
v) 100.00 crore & above	3.00	3.10	4.00	4.00	3.50	3.75	4.00	3.75
Fixed Deposits:								
i) 3 months but <6 months	4.50-5.60	5.00-5.60	4.75-5.75	5.00-5.60	5.50-5.60	5.50	5.75-6.00	4.50-5.50
ii) 6 months but < 1 year	4.75-5.60	5.25-5.60	5.25-5.85	5.00-5.60	5.75	5.50	5.85-6.00	5.60
iii) 1 year but < 2 years	5.00-5.60	5.50-5.60	5.70-6.00	5.00-5.60	6.00	5.50	6.00	5.75-7.00
iv) 2 years but < 3 years	5.00-5.60	-	-	5.00-5.60	6.00	-	-	6.00-7.00
v) 3 years & above	-	-	-	5.00-5.60	6.00	-	-	6.00-7.00
Lending Rates:								
Agriculture								
Sub-Category-1	4.00-8.00	4.00	4.00-8.00	-	6.00-8.00	8.00	8.00	8.00
Sub-Category-2	-	-	-	-	-	-	-	-
Term Loan to Large & Medium Scale Industry								
Sub-Category-1	9.00	9.00	9.00	9.00	9.00	9.00	-	9.00
Sub-Category-2	-	-	-	-	-	-	9.00	-
Term Loan to Small Industry								
Sub-Category-1	9.00	9.00	9.00	-	9.00	9.00	-	9.00
Sub-Category-2	-	-	-	-	-	-	9.00	-
Working Capital to Industry								
i) Working Capital to Large & Medium Scale Industry								
Sub-Category-1	9.00	9.00	9.00	9.00	9.00	9.00	-	9.00
Sub-Category-2	-	-	-	-	-	-	9.00	-
ii) Working Capital to Small Industry								
Sub-Category-1	9.00	9.00	9.00	-	9.00	9.00	-	9.00
Sub-Category-2	-	-	-	-	-	-	9.00	-
Exports	7.00	7.00	7.00	7.00	7.00	7.00	7.00	7.00
Trade Financing								
Sub-Category-1	9.00	9.00	9.00	-	9.00	9.00	9.00	9.00
Sub-Category-2	-	-	-	-	-	-	-	-
Housing Loan								
Sub-Category-1	9.00	9.00	9.00	4.00-9.00	9.00	9.00	-	-
Sub-Category-2	-	9.00	-	-	-	-	-	-
Consumer Credit								
Sub-Category-1	9.00	9.00	9.00	9.00	9.00	-	9.00	9.00
Sub-Category-2	-	-	-	-	-	9.00	-	-
Others								
Sub-Category-1	-	9.00	5.00-9.00	-	9.00	9.00	-	9.00
Sub-Category-2	9.00	-	-	-	-	-	4.00-9.00	-

Source : Banking Regulation & Policy Department, Bangladesh Bank

- =Not applicable

PKB	Private Banks							Interest Rates on
	The City Bank	UCBL	AB Bank	IFIC Bank	National Bank	Uttara Bank	Pubali Bank	
9	10	11	12	13	14	15	16	
3.00-3.50	3.00	2.75	2.50	2.00	2.00	2.75-4.00	2.00	Savings Deposits:
								Special Notice Deposits (SND):
-	3.00	1.75	1.00	1.50	2.00	2.25	1.75	i) < 1.00 crore
-	3.00	2.00	1.75	2.00	2.00	2.75	2.00	ii) 1.00 crore but < 25.00 crore
-	3.00	2.25	2.75	2.50	3.00	3.25	2.25	iii) 25.00 crore but < 50.00 crore
-	3.00	2.50	3.25	3.00	3.00	3.75	2.50	iv) 50.00 crore but < 100.00 crore
-	3.00	2.75	3.50	3.50	3.00	3.75	2.75	v) 100.00 crore & above
								Fixed Deposits:
-	2.50-6.00	3.75-5.60	5.60	6.00	5.50-5.60	4.00-5.50	3.75-6.00	i) 3 months but <6 months
-	3.00-6.50	3.75-5.60	5.60	6.00	6.00	4.25-5.60	4.00-6.00	ii) 6 months but < 1 year
5.75-7.50	3.50-7.00	4.00-5.60	5.75	6.00	6.00	4.50-5.65	4.00-6.00	iii) 1 year but < 2 years
-	4.00-7.50	4.50-5.60	5.60	6.00	6.00	4.50-5.65	4.00-6.00	iv) 2 years but < 3 years
5.67	4.00-8.00	4.50-5.60	-	6.00	6.50	4.50-5.65	4.00-7.18	v) 3 years & above
								Lending Rates:
								Agriculture
-	6.00	8.00	8.00	4.00-8.00	8.00	8.00	4.00-8.00	Sub-Category-1
-	-	-	-	8.00	-	-	-	Sub-Category-2
								Term Loan to Large & Medium Scale Industry
-	9.00	9.00	9.00	9.00	9.00	9.00	9.00	Sub-Category-1
-	-	9.00	9.00	9.00	-	9.00	-	Sub-Category-2
								Term Loan to Small Industry
-	9.00	9.00	9.00	9.00	9.00	9.00	9.00	Sub-Category-1
-	-	9.00	9.00	-	-	9.00	-	Sub-Category-2
								Working Capital to Industry
								i) Working Capital to Large & Medium Scale Industry
-	9.00	9.00	9.00	9.00	9.00	9.00	9.00	Sub-Category-1
-	-	9.00	9.00	9.00	-	9.00	-	Sub-Category-2
								ii) Working Capital to Small Industry
-	9.00	9.00	9.00	9.00	9.00	9.00	9.00	Sub-Category-1
-	-	9.00	9.00	-	-	9.00	-	Sub-Category-2
-	5.50	7.00	7.00	7.00	7.00	7.00	7.00	Exports
								Trade Financing
-	9.00	9.00	9.00	9.00	9.00	9.00	9.00	Sub-Category-1
-	9.00	9.00	9.00	9.00	-	9.00	-	Sub-Category-2
								Housing Loan
-	9.00	9.00	9.00	9.00	9.00	9.00	9.00	Sub-Category-1
-	9.00	-	-	9.00	-	-	-	Sub-Category-2
								Consumer Credit
-	9.00	9.00	9.00	9.00	9.00	9.00	8.00-9.00	Sub-Category-1
-	9.00	9.00	-	9.00	-	-	-	Sub-Category-2
								Others
9.00	9.00	9.00	9.00	9.00	9.00	9.00	9.00	Sub-Category-1
4.00-9.00	9.00	9.00	9.00	-	-	-	-	Sub-Category-2

BANK WISE ANNOUNCED INTEREST RATE STRUCTURE

Interest Rates on	Private					
	Eastern Bank	NCCBL	Dhaka Bank	Southeast Bank	BCBL	Prime Bank
	17	18	19	20	21	22
Savings Deposits:	2.00	2.00	3.25	1.25-1.75	3.25-3.50	1.25-5.00
Special Notice Deposits (SND):						
i) < 1.00 crore	1.00	2.00	2.00	1.50	2.50	0.50
ii) 1.00 crore but < 25.00 crore	2.00	2.00	2.25	1.75	3.00	1.00
iii) 25.00 crore but < 50.00 crore	2.00	2.00	2.50	2.00	3.00	2.00
iv) 50.00 crore but < 100.00 crore	2.00	2.00	2.75	2.25	3.00	2.00
v) 100.00 crore & above	2.00	2.00	3.00	2.50	3.00	3.15
Fixed Deposits:						
i) 3 months but <6 months	2.25-5.60	3.75-5.60	4.00-5.60	4.00-5.60	6.00	2.25-5.60
ii) 6 months but < 1 year	2.75-5.60	3.75-5.60	4.00-5.60	4.00-5.60	6.00	2.50-5.60
iii) 1 year but < 2 years	2.75-5.60	4.00-5.60	4.00-5.60	4.00-5.60	6.00	3.00-5.60
iv) 2 years but < 3 years	3.00	5.00-5.60	4.50-5.60	4.00-5.60	-	3.25-5.60
v) 3 years & above	3.00	5.00-5.60	6.21	-	-	3.25-5.60
Lending Rates:						
Agriculture						
Sub-Category-1	8.00	8.00	8.00	8.00	8.00	8.00
Sub-Category-2	-	-	-	-	-	8.00
Term Loan to Large & Medium Scale Industry						
Sub-Category-1	9.00	9.00	9.00	-	9.00	9.00
Sub-Category-2	-	-	-	9.00	-	9.00
Term Loan to Small Industry						
Sub-Category-1	9.00	9.00	9.00	9.00	9.00	9.00
Sub-Category-2	-	-	-	-	-	9.00
Working Capital to Industry						
i) Working Capital to Large & Medium Scale Industry						
Sub-Category-1	9.00	9.00	9.00	9.00	9.00	9.00
Sub-Category-2	-	-	-	-	-	9.00
ii) Working Capital to Small Industry						
Sub-Category-1	9.00	9.00	9.00	9.00	9.00	9.00
Sub-Category-2	-	-	-	-	-	-
Exports	7.00	7.00	7.00	7.00	7.00	7.00
Trade Financing						
Sub-Category-1	9.00	9.00	9.00	-	9.00	9.00
Sub-Category-2	-	-	-	9.00	-	9.00
Housing Loan						
Sub-Category-1	7.00-9.00	9.00	9.00	9.00	9.00	9.00
Sub-Category-2	-	-	-	-	-	9.00
Consumer Credit						
Sub-Category-1	7.50-9.00	9.00	9.00	9.00	9.00	7.50-9.00
Sub-Category-2	-	-	-	-	-	8.50-9.00
Others						
Sub-Category-1	9.00	9.00	9.00	9.00	9.00-18.00	3.75-9.00
Sub-Category-2	-	-	-	-	-	-

Source : Banking Regulation & Policy Department, Bangladesh Bank

- =Not applicable

Banks						Interest Rates on
Dutch-Bangla Bank	Modhumoti Bank	SBAC Bank	Padma Bank	Mercantile Bank	One Bank	
23	24	25	26	27	28	
0.50-2.00	2.00-4.00	3.00-4.00	4.50-6.00	2.00	2.00-5.50	Savings Deposits:
						Special Notice Deposits (SND):
1.00	2.00	2.50	3.50	1.00	2.00	i) < 1.00 crore
2.00	2.00	3.50	3.50	1.50	4.00	ii) 1.00 crore but < 25.00 crore
2.50	2.00	3.00	3.75	2.50	2.75	iii) 25.00 crore but < 50.00 crore
2.50	2.00	3.00	3.75	3.00	3.00	iv) 50.00 crore but < 100.00 crore
2.50	3.00	4.00	4.00	3.50	3.50	v) 100.00 crore & above
						Fixed Deposits:
2.00-5.60	4.50-5.60	4.00-6.50	6.25-7.00	4.25-5.60	4.00-5.56	i) 3 months but < 6 months
2.50-5.70	4.75-5.60	5.50-7.00	6.50-7.25	4.50-5.60	4.25-5.56	ii) 6 months but < 1 year
3.00-5.80	5.00-5.60	5.00-9.00	7.00-8.50	4.75-5.60	4.50-5.56	iii) 1 year but < 2 years
3.00-5.80	-	5.00-9.00	-	4.75-5.60	4.50-5.56	iv) 2 years but < 3 years
3.00-5.80	-	5.00-9.00	-	-	4.50-5.56	v) 3 years & above
						Lending Rates:
						Agriculture
6.00-8.00	8.00	8.00	4.00-8.00	8.00	8.00	Sub-Category-1
6.00-8.00	-	-	4.00-8.00	-	-	Sub-Category-2
						Term Loan to Large & Medium Scale Industry
6.00-9.00	9.00	8.00-9.00	9.00	9.00	9.00	Sub-Category-1
6.00-9.00	9.00	8.00-9.00	-	9.00	-	Sub-Category-2
						Term Loan to Small Industry
6.00-9.00	9.00	8.00-9.00	9.00	9.00	9.00	Sub-Category-1
-	-	8.00-9.00	-	9.00	-	Sub-Category-2
						Working Capital to Industry
						i) Working Capital to Large & Medium Scale Industry
6.00-9.00	9.00	8.00-9.00	9.00	9.00	9.00	Sub-Category-1
6.00-9.00	-	8.00-9.00	-	-	-	Sub-Category-2
						ii) Working Capital to Small Industry
6.00-9.00	9.00	8.00-9.00	9.00	9.00	9.00	Sub-Category-1
-	-	8.00-9.00	-	9.00	-	Sub-Category-2
7.00	7.00	7.00	7.00	7.00	7.00	Exports
						Trade Financing
6.00-9.00	9.00	8.00-9.00	9.00	9.00	9.00	Sub-Category-1
-	-	-	-	9.00	-	Sub-Category-2
						Housing Loan
6.00-9.00	9.00	8.00-9.00	9.00	9.00	9.00	Sub-Category-1
-	-	-	-	9.00	-	Sub-Category-2
						Consumer Credit
7.00-9.00	9.00	8.00-9.00	9.00	9.00	9.00	Sub-Category-1
-	-	-	-	9.00	-	Sub-Category-2
						Others
3.00-6.00	9.00	8.00-9.00	9.00	9.00	9.00	Sub-Category-1
6.00-9.00	9.00	-	-	9.00	-	Sub-Category-2

BANK WISE ANNOUNCED INTEREST RATE STRUCTURE

Interest Rates on	Private					
	Premier Bank	Trust Bank	BRAC Bank	Meghna Bank	Midland Bank	NRB Bank
	29	30	31	32	33	34
Savings Deposits:	2.50-3.00	3.00	0.50-4.50	2.50-3.00	2.50-3.75	1.50-3.00
Special Notice Deposits (SND):						
i) < 1.00 crore	2.00	0.75	0.25	3.25	2.50	2.50
ii) 1.00 crore but < 25.00 crore	2.50	0.75	0.75	3.50	3.25	3.00
iii) 25.00 crore but < 50.00 crore	2.75	0.75	1.25	3.50	3.25	3.50
iv) 50.00 crore but < 100.00 crore	3.00	0.90	1.50	3.50	4.00	4.00
v) 100.00 crore & above	3.50	1.00	2.00	3.75	4.25	4.00
Fixed Deposits:						
i) 3 months but < 6 months	4.50-6.00	2.50-5.55	4.00-5.60	5.75-6.00	4.25-5.75	5.60-6.00
ii) 6 months but < 1 year	4.50-5.70	2.75-5.55	5.00-6.00	6.00-6.25	4.25-6.00	5.60-6.00
iii) 1 year but < 2 years	4.50-6.50	3.00-5.55	5.55-6.00	6.00-6.50	4.00-6.10	5.25-5.60
iv) 2 years but < 3 years	4.50-5.75	3.00-5.55	5.55-6.00	5.75-6.75	-	5.00-5.60
v) 3 years & above	4.50-5.75	3.00-5.55	5.55-6.00	5.75-6.75	-	-
Lending Rates:						
Agriculture						
Sub-Category-1	8.00	8.00	5.00-8.00	8.00	8.00	8.00
Sub-Category-2	-	-	-	-	-	-
Term Loan to Large & Medium Scale Industry						
Sub-Category-1	9.00	9.00	6.00-9.00	9.00	9.00	9.00
Sub-Category-2	9.00	-	-	-	-	-
Term Loan to Small Industry						
Sub-Category-1	9.00	9.00	6.00-9.00	9.00	9.00	9.00
Sub-Category-2	9.00	-	-	-	-	-
Working Capital to Industry						
i) Working Capital to Large & Medium Scale Industry						
Sub-Category-1	9.00	9.00	6.00-9.00	9.00	9.00	9.00
Sub-Category-2	-	-	-	-	-	-
ii) Working Capital to Small Industry						
Sub-Category-1	9.00	9.00	6.00-9.00	9.00	9.00	9.00
Sub-Category-2	-	-	-	-	-	-
Exports	7.00	7.00	7.00	7.00	7.00	7.00
Trade Financing						
Sub-Category-1	9.00	9.00	6.00-9.00	9.00	9.00	9.00
Sub-Category-2	-	-	-	-	-	9.00
Housing Loan						
Sub-Category-1	9.00	9.00	6.00-9.00	9.00	9.00	9.00
Sub-Category-2	9.00	9.00	-	-	-	-
Consumer Credit						
Sub-Category-1	9.00	9.00	6.00-9.00	9.00	9.00	9.00
Sub-Category-2	-	-	-	-	-	-
Others						
Sub-Category-1	9.00	8.00-9.00	3.00-9.00	9.00	9.00	9.00
Sub-Category-2	-	-	-	-	-	9.00

Source : Banking Regulation & Policy Department, Bangladesh Bank

- =Not applicable

Banks							Interest Rates on
NRB Comm. Bank	Mutual Trust Bank	Bank Asia	Jamuna Bank	Shimanto Bank	CBBL	Bengal	
35	36	37	38	39	40	41	
3.00-4.25	2.50	2.50	2.00	2.00-7.50	1.50-5.50	2.50-3.25	Savings Deposits:
							Special Notice Deposits (SND):
2.00	1.25	2.00	1.00	2.00	2.00	2.50	i) < 1.00 crore
2.25	1.50	2.00	2.00	2.00	2.25	2.50	ii) 1.00 crore but < 25.00 crore
2.50	1.75	2.00	3.00	2.00	2.50	2.50	iii) 25.00 crore but < 50.00 crore
2.75	2.00	2.00	4.00	2.00	2.75	2.75	iv) 50.00 crore but < 100.00 crore
6.50	2.50	2.00	5.00	2.00	3.00	3.00	v) 100.00 crore & above
							Fixed Deposits:
5.60	3.50-5.75	2.50-5.50	3.00-5.60	2.50-5.54	4.00-6.00	4.75-5.60	i) 3 months but < 6 months
6.00	4.00-5.60	4.00-5.50	3.00-5.60	4.00-5.54	4.00-6.00	5.00-5.60	ii) 6 months but < 1 year
6.00	4.00-5.60	4.00-5.50	3.00-5.60	5.00-5.54	4.50-6.00	5.00-5.60	iii) 1 year but < 2 years
6.00	4.00-5.60	4.00-5.50	-	5.50-5.54	4.50-6.00	5.00-5.60	iv) 2 years but < 3 years
6.00-6.25	4.00-5.60	4.00-5.50	-	5.50-5.54	4.50-6.00	5.00-5.60	v) 3 years & above
							Lending Rates:
							Agriculture
8.00	8.00	8.00	8.00	4.00-8.00	8.00	8.00	Sub-Category-1
-	-	-	-	-	-	-	Sub-Category-2
							Term Loan to Large & Medium Scale Industry
9.00	9.00	8.00-9.00	9.00	7.00-9.00	8.00-9.00	9.00	Sub-Category-1
-	-	-	-	-	-	-	Sub-Category-2
							Term Loan to Small Industry
9.00	9.00	8.00-9.00	9.00	-	8.00-9.00	9.00	Sub-Category-1
-	-	-	-	-	-	-	Sub-Category-2
							Working Capital to Industry
							i) Working Capital to Large & Medium Scale Industry
8.00-9.00	9.00	8.00-9.00	9.00	-	8.00-9.00	9.00	Sub-Category-1
-	-	-	-	-	-	-	Sub-Category-2
							ii) Working Capital to Small Industry
9.00	9.00	8.00-9.00	9.00	7.00-9.00	8.00-9.00	9.00	Sub-Category-1
-	-	-	-	-	-	-	Sub-Category-2
7.00	7.00	7.00	7.00	-	7.00	7.00	Exports
							Trade Financing
9.00	9.00	8.00-9.00	9.00	-	8.00-9.00	7.00	Sub-Category-1
-	-	-	-	-	8.00-9.00	-	Sub-Category-2
							Housing Loan
7.75-9.00	7.50-9.00	8.00-9.00	9.00	7.50-9.00	9.00	9.00	Sub-Category-1
-	-	-	-	-	-	-	Sub-Category-2
							Consumer Credit
7.75-9.00	7.50-9.00	8.00-9.00	9.00	8.00-9.00	9.00	9.00	Sub-Category-1
-	-	-	-	-	-	-	Sub-Category-2
							Others
9.00	9.00	8.00-9.00	9.00	7.00-9.00	9.00	9.00	Sub-Category-1
-	-	-	9.00	-	8.75-9.00	-	Sub-Category-2

BANK WISE ANNOUNCED INTEREST RATE STRUCTURE

Interest Rates on	Foreign			
	Commercaill Bank of Ceylon	Standard Chartered Bank	State Bank of India	Habib Bank
	42	43	44	45
Savings Deposits:	3.00	0.05-5.00	1.00-2.00	2.50
Special Notice Deposits (SND):				
i) < 1.00 crore	1.00	0.05	1.00	2.50
ii) 1.00 crore but < 25.00 crore	1.00	0.05	4.00	3.50
iii) 25.00 crore but < 50.00 crore	1.25	0.10	4.00	3.75
iv) 50.00 crore but < 100.00 crore	1.50	0.15	4.00	3.50
v) 100.00 crore & above	2.50	0.25	4.00	3.00
Fixed Deposits:				
i) 3 months but <6 months	1.50-5.45	0.05-5.48	3.50-5.60	4.50-5.00
ii) 6 months but < 1 year	2.50-5.45	0.05-5.48	3.50-5.60	4.50-5.00
iii) 1 year but< 2 years	3.10-5.45	0.05-5.48	3.50-5.60	4.00-5.00
iv) 2 years but < 3 years	3.30-5.45	0.05-5.48	3.50-5.60	3.00-4.00
v) 3 years & above	3.70-5.45	0.05-5.48	3.50-5.60	4.00-6.00
Lending Rates:				
Agriculture				
Sub-Category-1	6.00-8.00	2.50-5.50	6.00-8.00	7.00-8.00
Sub-Category-2	-	-	-	-
Term Loan to Large & Medium Scale Industry				
Sub-Category-1	8.00-9.00	5.25-8.25	6.00-8.00	8.00-9.00
Sub-Category-2	-	5.25-8.25	-	-
Term Loan to Small Industry				
Sub-Category-1	9.00	6.00-9.00	6.00-9.00	8.00-9.00
Sub-Category-2	-	6.00-9.00	-	-
Working Capital to Industry				
i) Working Capital to Large & Medium Scale Industry				
Sub-Category-1	6.00-9.00	5.00-8.00	6.00-9.00	8.00-9.00
Sub-Category-2	-	6.00-9.00	-	-
ii) Working Capital to Small Industry				
Sub-Category-1	8.00-9.00	6.00-9.00	6.00-9.00	8.00-9.00
Sub-Category-2	-	6.00-9.00	-	-
Exports	7.00	7.00	4.00-6.00	7.00
Trade Financing				
Sub-Category-1	8.00-9.00	5.00-8.00	6.00-9.00	8.00-9.00
Sub-Category-2	-	6.00-9.00	-	-
Housing Loan				
Sub-Category-1	8.00-9.00	9.00	6.00-9.00	-
Sub-Category-2	-	-	-	-
Consumer Credit				
Sub-Category-1	9.00	6.00-9.00	6.00-9.00	8.00-9.00
Sub-Category-2	-	6.00-9.00	-	-
Others				
Sub-Category-1	-	5.00-8.00	6.00-8.00	8.00-9.00
Sub-Category-2	-	2.00-5.00	-	-

Source : Banking Regulation & Policy Department, Bangladesh Bank

- =Not applicable

Banks					Interest Rates on
National Bank of Pakistan	Citi Bank NA	Woori Bank	HSBC	Bank Alfalah	
46	47	48	49	50	
4.50	0.10	0.50-2.00	0.25-4.00	5.00	Savings Deposits:
					Special Notice Deposits (SND):
0.20	0.10	0.50	0.05	0.50	i) < 1.00 crore
0.30	0.05	0.50	0.05	5.00	ii) 1.00 crore but < 25.00 crore
0.40	0.05	0.50	0.10	5.50	iii) 25.00 crore but < 50.00 crore
0.50	0.05	0.50	0.30	5.50	iv) 50.00 crore but < 100.00 crore
1.00	0.40	0.50	0.45	5.50	v) 100.00 crore & above
					Fixed Deposits:
5.75	0.10	1.25-5.60	0.20-2.50	2.00-6.00	i) 3 months but <6 months
5.75	0.10	1.50-5.60	0.25-3.00	2.00-6.00	ii) 6 months but < 1 year
5.75	0.10	1.75-5.60	0.30-3.50	2.75-6.00	iii) 1 year but < 2 years
6.50	-	3.00-5.60	0.30-3.50	4.00	iv) 2 years but < 3 years
6.50	-	3.00-5.60	0.30-3.50	4.00	v) 3 years & above
					Lending Rates:
					Agriculture
6.50	5.00-8.00	7.00-8.00	8.00	4.00-8.00	Sub-Category-1
-	-	-	-	-	Sub-Category-2
					Term Loan to Large & Medium Scale Industry
-	0.55-0.85	7.25-9.00	9.00	6.00-9.00	Sub-Category-1
-	-	-	-	-	Sub-Category-2
					Term Loan to Small Industry
8.00	-	8.00-9.00	9.00	6.00-9.00	Sub-Category-1
-	-	-	-	-	Sub-Category-2
					Working Capital to Industry
					i) Working Capital to Large & Medium Scale Industry
9.00	2.00-5.00	7.00-9.00	9.00	6.00-9.00	Sub-Category-1
-	2.00-5.00	-	-	-	Sub-Category-2
					ii) Working Capital to Small Industry
9.00	-	8.00-9.00	9.00	6.00-9.00	Sub-Category-1
-	-	-	-	-	Sub-Category-2
7.00	-	7.00	-	6.00-7.00	Exports
					Trade Financing
9.00	6.00-9.00	7.00-9.00	-	6.00-9.00	Sub-Category-1
-	6.00-9.00	-	-	-	Sub-Category-2
					Housing Loan
9.00	-	6.90-7.85	9.00	-	Sub-Category-1
-	-	-	-	-	Sub-Category-2
					Consumer Credit
6.75	-	6.90-7.85	9.00	-	Sub-Category-1
-	-	-	-	-	Sub-Category-2
					Others
-	3.00-6.00	-	5.75-9.00	-	Sub-Category-1
-	6.00-9.00	-	-	-	Sub-Category-2

PROFIT RATE STRUCTURE OF THE ISLAMIC BANKS, 2020

TABLE-XIV
(Percent per annum)

Nature of Deposits	Islami Bank BD	Al-Arafah Islami Bank	Social Islami Bank	ICB Islamic Bank	Shahjalal Islami Bank	Union Bank	EXIM Bank	First Security Islami Bank
1) Mudaraba Savings Deposits	3.41	2.59	3.50	3.00	1.94	4.96	3.36	4.61
2) Mudaraba Term Deposits								
a) 3 years	6.05	5.78	6.00	6.00	4.49	8.50	5.11	10.88
b) 2 years	5.89	5.71	6.00	6.00	4.49	9.16	5.11	10.18
c) 1 year	5.78	5.19	6.00	6.00	4.49	9.28	5.11	8.97
d) 6 months	5.67	5.43	5.75	6.00	4.25	8.80	4.90	7.20
e) 3 months	5.50	5.25	5.50	6.00	4.25	8.09	4.69	7.08
f) 1 month	4.51	3.63	3.50	5.00	1.66	7.03	4.42	5.10
3) Mudaraba Special Notice Deposits								
a) Monthly Term Savings Deposit	...	5.97	...	3.00
b) Monthly Savings Investment Deposit	...	5.97	8.81
c) Monthly Profit Based Deposits	...	5.97	4.31
d) Savings Bond (Islami Bond)								
i) 3 years	...	5.97
ii) 5 years	6.16	5.97
iii) 8 years	6.88	5.97
e) Benefit Scheme								
i) Double Benefit Scheme	...	5.97	11.25	...	6.57	11.53	...	8.46
ii) Triple Benefit Scheme	...	5.97	6.84	12.74
f) Millionaire Scheme Deposit								
i) 12 years	...	5.97	7.00	...	6.57	9.30	7.14	10.15
ii) 15 years	...	5.97	7.00	...	6.66	...	7.19	...
iii) 20 years	...	5.97	7.40
iv) 25 years	...	5.97	11.10
g) Mudaraba Special Deposit Pension Scheme								
i) 5 years	6.05	5.97	6.50	...	6.29	...	6.98	...
ii) 8 years	...	5.97	6.75	...	6.47	...	6.82	...
iii) 10 years	6.88	5.97	7.00	...	6.57	9.01	6.82	10.68
iv) 12 years	...	5.97	7.00	6.77	...
h) Mudaraba Education Deposit Scheme	3.41	...	7.00	6.07	9.74
i) Mudaraba Steady Money
j) Mudaraba Super Savings	6.55	...
k) Mudaraba Multi Plus Savings	6.23	...
l) Mudaraba Smart Saver Deposits
m) Mudaraba Lakhopati Deposits Scheme	...	5.97	7.00	8.54
n) Mudaraba Future Deposits Scheme
o) Mudaraba Housing Savings Scheme	7.00	7.00	7.77	...	7.14	...
p) Children Savings Scheme	4.50
q) Mudaraba Muhar Savings(10yrs.)	6.88	5.97	7.00	7.19	6.82	...
r) Mudaraba Muhar Savings(5yrs.)	6.05	5.97	6.75	8.60	6.98	...
s) Mudaraba Monthly Profit Deposit Scheme (10 yrs.)	...	5.97	...	6.00	...	8.60	...	8.80
t) Mudaraba Monthly Profit Deposit Scheme (5 yrs.)	6.50	5.97	...	6.00	...	10.37	6.13	8.80
u) Mudaraba Monthly Profit Deposit Scheme (3 yrs.)	6.05
v) Mudaraba Marriage Savings Scheme	6.00	5.97	6.50	8.56	...	9.62
4) Mudaraba Short Term Deposits	...	2.58	4.50	...	1.48	6.14	3.30	...
5) Mudaraba Hajj Savings Deposits :								
a) Hajj Deposit (Term)								
i) 1 to 10 years	6.88	5.97	...	7.50	6.29	9.83
ii) 11 to 25 years	7.16	5.97	9.62
iii) One Time Hajj Deposits	...	5.97
b) MMPDR / Hajj Deposit (Monthly)	...	5.97	7.00	8.25	5.86	...
c) Cash Waqf.	7.43	5.97	7.00	...	6.94	...	6.34	...

Source : Statistics Department, Bangladesh Bank

... =Not applicable

**RATES OF INTEREST ON NON-RESIDENT FOREIGN
CURRENCY DEPOSIT (NFCB) ACCOUNT
STATE OWNED COMMERCIAL BANKS**

TABLE-XV (Contd.)

(Percent per annum)

Period	Maturity of Deposits											
	1 month			3 months			6 months			1 year		
	US Dollar	Pound Sterling	Euro	US Dollar	Pound Sterling	Euro	US Dollar	Pound Sterling	Euro	US Dollar	Pound Sterling	Euro
2009-10	0.16	0.21	0.14	0.33	0.33	0.34	0.56	0.45	0.62	0.89	0.70	0.77
2010-11	0.17	0.25	0.44	0.33	0.40	0.64	0.51	0.67	0.94	0.73	0.93	1.06
2011-12	0.17	0.34	0.63	0.37	0.63	0.90	0.62	0.93	1.14	0.88	1.23	1.37
2012-13	0.17	0.22	0.00	0.20	0.28	0.05	0.36	0.44	0.13	0.59	0.71	0.26
2013-14	0.07	0.21	0.05	0.05	0.24	0.06	0.10	0.33	0.10	0.29	0.55	0.19
2014-15	0.06	0.20	0.00	0.04	0.25	0.02	0.08	0.37	0.01	0.26	0.58	0.05
2015-16	0.13	0.19	0.00	0.20	0.24	0.00	0.35	0.37	0.00	0.53	0.54	0.00
2016-17	0.47	0.03	0.00	0.57	0.25	0.00	0.87	0.21	0.00	1.10	0.36	0.00
2017-18	1.10	0.17	0.00	1.26	0.24	0.00	1.76	0.41	0.00	1.97	0.56	0.00
2018-19	1.73	0.42	0.00	1.89	0.52	0.00	2.48	0.76	0.00	2.67	0.90	0.00
2019-20	1.29	0.34	0.00	1.19	0.42	0.00	1.44	0.57	0.00	1.47	0.66	0.00
July	1.74	0.43	0.00	1.72	0.47	0.00	2.05	0.65	0.00	2.04	0.74	0.00
August	1.63	0.42	0.00	1.63	0.47	0.00	1.93	0.62	0.00	1.89	0.67	0.00
September	1.52	0.42	0.00	1.57	0.47	0.00	1.87	0.63	0.00	1.83	0.71	0.00
October	1.45	0.42	0.00	1.53	0.47	0.00	1.85	0.65	0.00	1.83	0.74	0.00
November	1.28	0.42	0.00	1.39	0.49	0.00	1.74	0.68	0.00	1.78	0.77	0.00
December	1.24	0.42	0.00	1.38	0.49	0.00	1.72	0.68	0.00	1.77	0.78	0.00
January	1.17	0.34	0.00	1.29	0.40	0.00	1.61	0.57	0.00	1.69	0.65	0.00
February	1.40	0.43	0.00	1.48	0.49	0.00	1.37	0.54	0.00	1.56	0.61	0.00
March	0.88	0.30	0.00	0.90	0.36	0.00	1.18	0.54	0.00	1.20	0.62	0.00
April	2.72	0.13	0.00	0.81	0.32	0.00	0.94	0.53	0.00	0.83	0.64	0.00
May	0.21	0.24	0.00	0.42	0.26	0.00	0.68	0.47	0.00	0.71	0.62	0.00
June	0.20	0.14	0.00	0.14	0.34	0.00	0.36	0.25	0.00	0.51	0.42	0.00
2020-21	0.14	0.05	0.00	0.18	0.07	0.00	0.19	0.10	0.00	0.23	0.15	0.00
July	0.18	0.10	0.00	0.12	0.19	0.00	0.21	0.12	0.00	0.37	0.27	0.00
August	0.17	0.07	0.00	0.07	0.11	0.00	0.17	0.34	0.00	0.31	0.16	0.00
September	0.12	0.04	0.00	0.18	0.05	0.00	0.17	0.08	0.00	0.31	0.17	0.00
October	0.15	0.05	0.00	0.23	0.06	0.00	0.18	0.09	0.00	0.23	0.16	0.00
November	0.14	0.04	0.00	0.22	0.05	0.00	0.25	0.07	0.00	0.25	0.14	0.00
December	0.15	0.04	0.00	0.23	0.05	0.00	0.17	0.06	0.00	0.21	0.13	0.00
January	0.14	0.02	0.00	0.23	0.03	0.00	0.17	0.03	0.00	0.21	0.09	0.00
February	0.12	0.03	0.00	0.21	0.04	0.00	0.15	0.05	0.00	0.18	0.09	0.00
March	0.11	0.05	0.00	0.19	0.06	0.00	0.20	0.08	0.00	0.16	0.14	0.00
April	0.13	0.07	0.00	0.19	0.08	0.00	0.21	0.06	0.00	0.16	0.16	0.00
May	0.11	0.06	0.00	0.18	0.09	0.00	0.20	0.11	0.00	0.15	0.16	0.00
June	0.10	0.06	0.00	0.15	0.08	0.00	0.18	0.11	0.00	0.17	0.16	0.00
2021-22												
July	0.11	0.06	0.00	0.13	0.08	0.00	0.16	0.11	0.00	0.16	0.18	0.00
August	0.09	0.05	0.00	0.13	0.08	0.00	0.16	0.10	0.00	0.16	0.19	0.00
September	0.09	0.05	0.00	0.12	0.07	0.00	0.15	0.10	0.00	0.16	0.22	0.00
October	0.08	0.06	0.00	0.12	0.10	0.00	0.15	0.14	0.00	0.15	0.37	0.00
November	0.09	0.10	0.00	0.14	0.16	0.00	0.19	0.21	0.00	0.24	0.54	0.00
December	0.09	0.11	0.00	0.18	0.14	0.00	0.16	0.24	0.00	0.34	0.59	0.00
January	0.10	0.10	0.00	0.21	0.17	0.00	0.23	0.49	0.00	0.50	0.49	0.00
February	0.11	0.24	0.00	0.18	0.47	0.00	0.47	0.86	0.00	0.78	0.82	0.00

Source : Statistics Department, Bangladesh Bank

**RATES OF INTEREST ON NON-RESIDENT FOREIGN
CURRENCY DEPOSIT (NFC) ACCOUNT
PRIVATE BANKS**

TABLE-XV (Contd.)

(Percent per annum)

Period	Maturity of Deposits											
	1 month			3 months			6 months			1 year		
	US Dollar	Pound Sterling	Euro	US Dollar	Pound Sterling	Euro	US Dollar	Pound Sterling	Euro	US Dollar	Pound Sterling	Euro
2009-10	0.20	0.46	0.28	0.25	0.56	0.42	0.40	0.60	0.53	0.79	0.79	0.70
2010-11	0.14	0.30	0.40	0.19	0.42	0.54	0.28	0.56	0.65	0.57	0.83	0.88
2011-12	0.10	0.31	0.57	0.22	0.51	0.72	0.35	0.66	0.81	0.89	0.95	1.00
2012-13	0.09	0.24	0.18	0.18	0.38	0.29	0.30	0.44	0.39	0.81	0.70	0.52
2013-14	0.23	0.29	0.20	0.25	0.42	0.28	0.40	0.48	0.38	0.65	0.81	0.50
2014-15	0.42	0.43	0.26	0.39	0.51	0.28	0.71	0.69	0.43	0.82	1.05	0.53
2015-16	0.44	0.43	0.30	0.47	0.50	0.31	1.11	0.70	0.49	1.18	0.90	0.51
2016-17	0.49	0.31	0.32	0.85	0.38	0.26	0.91	0.51	0.38	1.04	0.63	0.46
2017-18	0.78	0.31	0.17	1.62	0.39	0.18	0.99	0.51	0.25	1.09	0.58	0.32
2018-19	1.33	0.36	0.16	1.64	0.52	0.17	1.50	0.57	0.24	1.61	0.69	0.31
2019-20	1.06	0.40	0.22	1.13	0.56	0.19	1.17	0.54	0.26	1.32	0.70	0.32
July	1.46	0.46	0.20	1.35	0.56	0.19	1.41	0.56	0.26	1.58	0.66	0.32
August	1.41	0.45	0.21	1.28	0.56	0.20	1.35	0.55	0.26	1.50	0.65	0.33
September	1.38	0.46	0.22	1.27	0.57	0.19	1.35	0.56	0.26	1.52	0.68	0.32
October	1.28	0.46	0.22	1.21	0.58	0.19	1.31	0.58	0.26	1.50	0.71	0.32
November	1.24	0.46	0.22	1.20	0.58	0.20	1.30	0.58	0.26	1.49	0.70	0.32
December	1.16	0.46	0.22	1.27	0.58	0.19	1.28	0.58	0.25	1.48	0.71	0.31
January	1.11	0.43	0.22	1.21	0.54	0.19	1.23	0.53	0.25	1.44	0.64	0.32
February	1.27	0.55	0.39	1.43	0.65	0.27	1.27	0.60	0.33	1.44	1.16	0.41
March	0.80	0.34	0.18	1.06	0.58	0.15	1.15	0.53	0.22	1.15	0.69	0.30
April	0.56	0.30	0.18	0.79	0.56	0.17	0.92	0.47	0.23	0.92	0.60	0.29
May	0.56	0.23	0.21	0.77	0.48	0.18	0.80	0.46	0.23	0.96	0.61	0.29
June	0.45	0.24	0.21	0.68	0.44	0.19	0.72	0.42	0.25	0.91	0.58	0.31
2020-21	0.28	0.12	0.08	0.47	0.27	0.15	0.46	0.32	0.23	0.70	0.49	0.32
July	0.43	0.25	0.22	0.68	0.44	0.22	0.70	0.39	0.28	0.93	0.53	0.35
August	0.37	0.17	0.17	0.57	0.40	0.17	0.57	0.36	0.23	0.79	0.42	0.30
September	0.33	0.13	0.04	0.53	0.37	0.12	0.52	0.30	0.20	0.71	0.37	0.29
October	0.32	0.12	0.04	0.46	0.23	0.12	0.49	0.29	0.20	0.68	0.39	0.29
November	0.28	0.12	0.18	0.44	0.23	0.18	0.47	0.33	0.24	0.68	1.40	0.31
December	0.24	0.09	0.04	0.41	0.21	0.12	0.46	0.28	0.20	0.68	0.37	0.29
January	0.21	0.09	0.04	0.39	0.22	0.12	0.38	0.28	0.20	0.65	0.36	0.29
February	0.24	0.10	0.04	0.42	0.22	0.12	0.43	0.30	0.21	0.74	0.39	0.30
March	0.26	0.10	0.06	0.36	0.26	0.16	0.35	0.34	0.26	0.64	0.44	0.37
April	0.22	0.10	0.06	0.46	0.26	0.16	0.39	0.34	0.26	0.65	0.44	0.37
May	0.21	0.09	0.04	0.41	0.22	0.14	0.35	0.29	0.22	0.59	0.38	0.31
June	0.24	0.09	0.06	0.47	0.22	0.15	0.45	0.29	0.25	0.65	0.39	0.37
2021-22												
July	0.21	0.09	0.04	0.41	0.23	0.14	0.38	0.29	0.22	0.56	0.38	0.31
August	0.16	0.07	0.04	0.34	0.16	0.11	0.32	0.21	0.17	0.50	0.30	0.23
September	0.21	0.07	0.04	0.41	0.22	0.14	0.39	0.31	0.22	0.58	0.40	0.31
October	0.25	0.09	0.01	0.36	0.20	0.11	0.34	0.29	0.16	0.55	0.45	0.21
November	0.28	0.16	0.01	0.46	0.22	0.12	0.44	0.30	0.21	0.66	0.47	0.29
December	0.26	0.14	0.04	0.43	0.28	0.14	0.44	0.38	0.22	0.67	0.59	0.31
January	0.23	0.16	0.04	0.42	0.29	0.11	0.44	0.44	0.17	0.70	0.39	0.23
February	0.23	0.17	0.04	0.43	0.30	0.11	0.48	0.45	0.17	0.80	0.45	0.23

Source : Statistics Department, Bangladesh Bank

**RATES OF INTEREST ON NON-RESIDENT FOREIGN
CURRENCY DEPOSIT (NFC) ACCOUNT
FOREIGN BANKS**

TABLE-XV (Concl.)

(Percent per annum)

Period	Maturity of Deposits											
	1 month			3 months			6 months			1 year		
	US Dollar	Pound Sterling	Euro	US Dollar	Pound Sterling	Euro	US Dollar	Pound Sterling	Euro	US Dollar	Pound Sterling	Euro
2009-10	0.65	0.13	0.17	0.80	0.24	0.30	0.65	0.35	0.44	0.81	0.51	0.58
2010-11	0.76	0.28	0.31	1.10	0.42	0.54	1.19	0.51	0.62	0.80	0.54	0.79
2011-12	0.56	0.42	0.50	1.06	0.66	0.75	1.43	1.00	0.93	1.17	0.94	1.25
2012-13	0.55	0.40	0.50	1.48	0.56	0.75	1.47	0.69	0.62	1.30	0.86	1.25
2013-14	0.91	0.39	0.46	1.16	0.54	0.66	1.17	0.62	0.77	1.12	0.80	1.16
2014-15	1.02	0.42	0.46	1.15	0.57	0.58	0.77	0.67	0.99	0.95	0.87	1.08
2015-16	1.03	0.44	0.52	1.18	0.65	0.63	0.83	0.71	0.90	0.96	0.90	1.10
2016-17	1.01	0.44	0.49	1.13	0.58	0.48	0.87	0.67	0.73	1.05	0.80	0.93
2017-18	0.88	0.54	0.52	0.80	0.58	0.39	0.85	0.67	0.57	1.12	0.77	0.72
2018-19	1.00	0.61	0.55	0.80	0.64	0.36	1.02	0.76	0.53	1.28	0.84	0.70
2019-20	0.82	0.49	0.53	0.94	0.64	0.38	0.93	0.81	0.57	1.13	0.81	0.75
July	1.10	0.64	0.57	0.85	0.61	0.37	1.22	0.82	0.53	1.42	0.81	0.70
August	1.10	0.53	0.57	0.84	0.68	0.37	1.21	0.83	0.53	1.41	0.80	0.70
September	1.02	0.63	0.50	0.87	0.68	0.35	1.19	0.81	0.53	1.33	0.80	0.70
October	0.84	0.64	0.57	0.76	0.67	0.37	1.03	0.82	0.53	1.27	0.80	0.70
November	0.91	0.47	0.57	0.74	0.69	0.37	1.03	0.76	0.53	1.25	0.80	0.70
December	0.81	0.62	0.50	1.07	0.68	0.35	0.80	0.73	0.53	1.05	0.80	0.70
January	0.85	0.64	0.57	1.01	0.64	0.37	0.78	0.73	0.53	1.05	0.80	0.70
February	1.00	0.52	0.57	1.19	0.60	0.45	0.90	0.90	0.75	1.12	0.84	1.00
March	0.55	0.32	0.33	1.05	0.57	0.35	0.77	0.78	0.53	0.92	0.81	0.70
April	0.70	0.32	0.57	0.98	0.56	0.35	0.72	0.79	0.53	0.92	0.81	0.70
May	0.56	0.32	0.57	0.90	0.61	0.35	0.72	0.80	0.53	0.88	0.81	0.70
June	0.43	0.28	0.44	0.97	0.63	0.50	0.78	0.92	0.75	0.93	0.85	1.00
2020-21	0.49	0.38	0.54	0.75	0.46	0.46	0.58	0.72	0.70	0.68	0.70	0.93
July	0.42	0.49	0.57	0.87	0.58	0.35	0.65	0.81	0.53	0.84	0.81	0.70
August	0.55	0.48	0.57	0.98	0.60	0.50	0.74	0.90	0.75	0.83	0.63	1.00
September	0.45	0.50	0.57	0.87	0.57	0.35	0.64	0.61	0.53	0.70	0.67	0.70
October	0.42	0.51	0.57	1.01	0.56	0.35	0.72	0.59	0.53	0.84	0.67	0.70
November	0.57	0.49	0.57	0.78	0.58	0.50	0.53	0.58	0.75	0.60	0.66	1.00
December	0.51	0.49	0.57	0.82	0.37	0.50	0.50	0.85	0.75	0.59	0.66	1.00
January	0.56	0.26	0.57	0.60	0.37	0.50	0.49	0.85	0.75	0.60	0.66	1.00
February	0.57	0.27	0.57	0.71	0.37	0.50	0.62	0.85	0.75	0.76	0.66	1.00
March	0.42	0.29	0.57	0.58	0.39	0.50	0.57	0.58	0.75	0.56	0.65	1.00
April	0.43	0.27	0.57	0.57	0.39	0.50	0.47	0.58	0.75	0.56	0.66	1.00
May	0.53	0.27	0.25	0.66	0.40	0.50	0.56	0.85	0.75	0.67	1.00	1.00
June	0.40	0.27	0.57	0.56	0.37	0.50	0.47	0.59	0.75	0.56	0.64	1.00
2021-22												
July	0.40	0.27	0.25	0.56	0.37	0.50	0.47	0.58	0.75	0.56	1.00	1.00
August	0.39	0.28	0.57	0.56	0.37	0.50	0.47	0.56	0.75	0.56	1.00	1.00
September	0.41	0.27	0.57	0.37	0.37	0.50	0.47	0.57	0.75	0.55	0.66	1.00
October	0.39	0.30	0.57	0.57	0.36	0.50	0.55	0.57	0.75	0.55	0.66	1.00
November	0.39	0.27	0.57	0.57	0.36	0.50	0.47	0.57	0.75	0.55	0.66	1.00
December	0.41	0.29	0.57	0.39	0.37	0.50	0.47	0.85	0.75	0.55	0.66	1.00
January	0.40	0.36	0.57	0.61	0.38	0.50	0.48	0.85	0.75	0.56	0.66	1.00
February	0.38	0.37	0.57	0.54	0.58	0.50	0.48	0.85	0.75	0.55	0.66	1.00

Source : Statistics Department, Bangladesh Bank

**MONTHLY AVERAGE CALL MONEY
MARKET RATES (Weighted Average)**

TABLE-XVI

(Percent per annum)

Period	Borrowing Rate			Lending Rate		
	Highest	Lowest	Average	Highest	Lowest	Average
2009	19.00	0.05	4.39	19.00	0.05	4.39
2010	190.00	2.00	8.06	190.00	2.00	8.06
2011	24.00	3.00	11.16	24.00	3.00	11.16
2012	22.00	3.00	12.82	22.00	3.00	12.82
2013	13.00	5.10	7.78	13.00	5.10	7.78
2014	9.90	5.00	7.14	9.90	5.00	7.14
2015	9.90	1.25	6.20	9.90	1.25	6.15
2016	5.00	1.00	3.67	5.00	1.00	3.67
2017	4.50	1.50	3.77	4.50	1.50	3.77
2018	5.50	0.10	3.67	5.50	0.10	3.67
2019	5.50	0.75	4.43	5.50	0.75	4.43
2020	5.50	0.30	4.01	5.50	0.30	4.01
January	5.50	2.90	4.84	5.50	2.90	4.84
February	5.50	4.25	5.06	5.50	4.25	5.06
March	5.50	4.25	5.14	5.50	4.25	5.14
April	5.00	3.00	4.89	5.00	3.00	4.89
May	5.50	3.50	4.97	5.50	3.50	4.97
June	5.50	3.75	5.01	5.50	3.75	5.01
July	5.50	1.00	4.23	5.50	1.00	4.23
August	5.50	3.00	4.70	5.50	3.00	4.70
September	5.25	0.30	2.87	5.25	0.30	2.87
October	5.25	1.00	2.61	5.25	1.00	2.61
November	5.25	1.00	2.00	5.25	1.00	2.00
December	5.25	1.00	1.79	5.25	1.00	1.79
2021	5.25	1.00	2.10	5.25	1.00	2.10
January	5.25	1.00	1.78	5.25	1.00	1.78
February	5.25	1.00	1.67	5.25	1.00	1.67
March	5.25	1.00	1.82	5.25	1.00	1.82
April	5.25	1.00	1.68	5.25	1.00	1.68
May	5.25	1.00	2.08	5.25	1.00	2.08
June	5.25	1.00	2.25	5.25	1.00	2.25
July	5.25	1.00	2.22	5.25	1.00	2.22
August	5.25	1.00	1.79	5.25	1.00	1.79
September	5.25	1.00	1.90	5.25	1.00	1.90
October	5.25	1.00	2.25	5.25	1.00	2.25
November	5.25	1.00	3.15	5.25	1.00	3.15
December	5.25	1.00	2.66	5.25	1.00	2.66
2022						
January	5.25	1.00	2.43	5.25	1.00	2.43
February	5.25	1.00	2.80	5.25	1.00	2.80

Source : Debt Management Department, Bangladesh Bank

SOME INDICATORS OF INCOME, EXPENDITURE & PROFITABILITY OF THE BANKING SECTOR **TABLE-XVII (Contd.)**

(Taka in Crore)

Period	Commercial Banks					
	State Owned Banks				Foreign Banks	
	Total Income	Total Expenditure	Net Profit After Tax	Total Manpower	Total Income	Total Expenditure
1993	1738.30	1769.70	-31.90	64492	195.10	91.85
1994	1702.56	1683.24	18.82	63804	242.36	105.74
1995	1982.08	1869.11	112.37	63803	335.65	151.39
1996	2249.11	2220.50	28.11	63731	408.46	221.73
1997	2574.08	2556.81	16.77	62723	564.10	335.64
1998	2815.17	2808.69	-5.98	63583	585.59	326.62
1999	3161.26	3164.79	-16.66	62419	713.65	447.39
2000	3726.27	3532.16	24.58	62091	967.50	548.08
2001	3878.16	3735.96	38.24	61325	1068.91	588.17
2002	3665.52	3420.35	19.88	60169	1061.90	570.79
2003	4165.22	3860.79	68.21	58629	772.93	252.27
2004	4008.46	3693.77	-1904.72	57588	1294.25	640.37
2005	4836.34	3814.70	-1209.41	56417	1367.59	529.50
2006	5657.36	4551.77	-4415.92	54591	2372.00	988.01
2007	4713.37	3243.54	-809.10	52177	2656.66	1266.59
2008	6750.95	5227.88	897.68	53786	3235.57	1620.56
2009	8026.68	6083.51	931.35	50600	2610.95	1401.57
2010	10260.46	7163.33	1176.26	50069	2632.77	1338.96
2011	13224.12	8569.50	1799.33	54025	4378.41	1925.60
2012	15725.25	11794.04	-6522.88	57989	5603.35	2796.43
2013	16728.02	13949.00	2258.44	58049	5985.94	3007.39
2014	18486.49	15256.82	1227.44	56187	5906.70	2721.73
2015	20782.27	17852.88	365.93	58286	5407.47	2514.02
2016	20405.58	18437.03	-363.99	54405	4405.96	2009.23
2017	20829.87	17032.49	1091.04	51483	4369.22	2027.35
2018	21746.61	17483.86	113.45	49552	5123.65	2321.98
2019	22230.95	18888.73	155.60	52002	7224.31	3352.81
2020	24064.51	20386.94	49.26	50543	6782.25	2914.50

Source : Statistics Department, Bangladesh Bank

Note: From period 2015 BDBL & BASIC banks are treated as State Owned Banks

SOME INDICATORS OF INCOME, EXPENDITURE &

Period	Commercial					
	Foreign Banks		Private Banks			
	Net Profit After Tax	Total Manpower	Total Income	Total Expenditure	Net Profit After Tax	Total Manpower
1993	54.36	826	835.92	813.51	3.23	18276
1994	68.32	888	851.89	801.25	14.80	18794
1995	90.76	966	943.89	831.99	56.56	20083
1996	98.72	1016	1132.23	939.75	131.49	21140
1997	134.21	1125	1414.22	1180.04	144.48	22194
1998	149.43	1262	1696.46	1457.83	158.35	22893
1999	149.70	1311	2094.51	1760.92	178.44	24281
2000	220.46	1280	3267.62	2462.09	309.97	25975
2001	259.81	1588	4321.00	3126.00	514.48	28068
2002	224.08	1305	5021.55	3930.87	458.79	28336
2003	276.44	1409	5921.25	4543.82	475.59	32576
2004	392.01	1394	7305.97	5293.89	736.49	34786
2005	470.18	1713	9140.17	6599.97	954.71	36715
2006	624.12	2384	12757.48	9400.62	931.54	42512
2007	723.33	2388	16256.55	11380.48	1995.75	45074
2008	1138.42	2384	21172.70	14757.53	2818.66	46308
2009	708.78	2760	26262.19	17911.02	3947.72	59874
2010	645.62	3143	32873.14	20435.56	6032.03	68720
2011	781.04	3137	41050.18	29079.70	6999.28	75649
2012	1465.12	3140	52221.36	38973.79	3962.68	81944
2013	1464.63	3330	57658.75	44904.27	4644.27	85888
2014	1706.03	3880	61356.65	46637.05	5511.02	93624
2015	1695.81	3876	64033.43	48463.98	6145.79	92742
2016	1385.13	3997	66053.23	48304.64	7075.22	101622
2017	1324.35	4003	71888.84	53138.79	6877.83	107255
2018	1630.73	3935	84994.49	65262.56	7866.64	114080
2019	2365.71	3886	97952.06	75408.59	7018.84	123186
2020	2313.30	3870	94759.71	75652.05	8023.22	127524

PROFITABILITY OF THE BANKING SECTOR

TABLE-XVII (Contd.)

(Taka in Crore)

Banks				Period
Total				
Total Income	Total Expenditure	Net Profit After Tax	Total Manpower	
2769.32	2675.06	25.69	83594	1993
2796.81	2590.23	101.94	83486	1994
3261.62	2964.39	259.69	84852	1995
3789.80	3381.98	258.32	85887	1996
4552.40	4072.49	295.46	86042	1997
5097.22	4593.14	301.80	87738	1998
5969.42	5373.10	311.48	88011	1999
7961.39	6542.33	555.01	89346	2000
9268.07	7450.13	812.53	90981	2001
9748.97	7922.01	702.75	89810	2002
10859.40	8656.88	820.24	92614	2003
12608.68	9628.03	-776.22	93768	2004
15344.10	10944.17	215.48	94845	2005
20786.84	14940.40	-2860.26	99487	2006
23392.90	15872.78	1909.98	99639	2007
31159.22	21605.97	4854.76	102478	2008
36899.82	25396.10	5587.85	113234	2009
45766.37	28937.85	7853.91	121932	2010
58652.71	39574.80	9579.65	132811	2011
73549.97	53564.27	-1095.08	143073	2012
80372.72	61860.66	8367.35	147267	2013
85749.84	64615.60	8444.49	153691	2014
90223.17	68830.88	8207.53	154904	2015
90864.77	68750.90	8096.36	160024	2016
97087.93	72198.63	9293.22	162741	2017
111864.75	85068.40	9610.82	167567	2018
127407.31	97650.13	9540.15	179074	2019
125606.46	98953.49	10385.78	181937	2020

SOME INDICATORS OF INCOME, EXPENDITURE & PROFITABILITY OF THE BANKING SECTOR

TABLE-XVII (Concl.)

(Taka in Crore)

Period	Bangladesh Bank (Central Bank)				Specialized Banks			
	Total Income	Total Expenditure***	Net Profit	Total Manpower	Total Income	Total Expenditure	Net Profit After Tax	Total Manpower
1993-94	665.13	188.71	476.42	6435	186.68	511.26	-330.69	16871
1994-95	838.06	239.33	598.73	6345	310.63	617.73	-307.10	16856
1995-96	840.64	310.44	530.20	6281	235.97	528.04	-292.07	16459
1996-97	936.03	301.69	634.34	6215	410.88	615.38	-204.50	16273
1997-98	1059.39	288.75	770.64	6129	440.48	701.50	-261.02	16342
1998-99	1171.56	384.70	786.86	6178	492.91	766.77	-296.70	16114
1999-00	1159.35	363.37	795.98	6061	598.45	766.00	-532.37	16036
2000-01	1172.58	456.64	715.95	5926	820.34	736.36	79.81	16164
2001-02	1133.15	183.34	949.41	5769	636.39	748.34	-114.64	16475
2002-03	1725.62	365.57	760.05	5576	738.53	768.85	-24.32	15837
2003-04	2100.69	1161.21	939.48	5461	693.26	773.15	-87.89	15300
2004-05	2415.78	523.91	1891.87	5596	646.38	854.92	-240.68	14350
2005-06	3621.50	1217.48	2404.02	5481	1026.09	1088.90	-123.00	15406
2006-07	4279.41	818.83	3460.58	5402	1234.32	1251.53	-143.62	15515
2007-08	4062.03	909.20	3152.83	5304	1472.26	1497.07	-167.17	15400
2008-09	3088.43	582.63	2505.80	5259	1944.90	1685.01	40.16	15388
2009-10	1926.92	639.10	1287.82	5071	2327.42	2053.65	105.76	15293
2010-11	9862.54	1019.94	8842.59	4878	2610.50	2494.17	-58.41	14367
2011-12*	8522.74	1491.00	7031.75	4958	1818.91	1996.95	-208.04	13879
2012**	1592.26	1228.45	86.49	2514
2012-13	1685.34	1380.94	304.41	5239	1794.89	2210.87	-448.50	15034
2013	2163.79	1791.26	48.86	2971
2013-14	5040.63	1688.81	3351.83	5470	2035.30	2539.12	-3504.21	14237
2014	1988.85	1951.38	2.91	3115
2014-15	2807.48	5430.45	-2622.97	6067	2105.12	2551.56	-247.50	14094
2015-16	3502.18	3349.16	153.02	5726	2060.80	2816.86	-674.71	13200
2016-17	10866.44	3379.37	7487.06	5664	2155.00	2921.68	-555.75	12286
2017-18	14247.91	4583.18	9664.73	5741	1952.69	2861.60	-610.83	12470
2018-19	8954.89	3142.64	5812.24	6369	1983.63	3057.25	-704.27	12156
2019-20	9035.01	2849.38	6185.63	6391	1788.53	3360.88	-1834.47	13551
2020-21	8635.34	2858.12	5777.22	6407

Note:*From period 2011-12 the income,expenditure & profitability of specialized banks(BKB & RAKUB)are calculated on fiscal year basis

** From period 2012 the income, expenditure & profitability of specialized banks (BDBL & BASIC) are calculated on calendar year basis

***Total expenditure includes foreign currency revaluation (loss)

...= Not applicable/available

Source: Statistics Department, Bangladesh Bank

**NUMBER OF PERSONS LEFT FOR ABROAD ON
EMPLOYMENT & TOTAL WORKERS' REMITTANCES**

TABLE-XVIII

Period	No. of Persons	Remittances	
		Million US \$	Taka in Crore
2009-10	427180	10987.4	76010.83
2010-11	439375	11650.32	83008.89
2011-12	691402	12843.43	101591.53
2012-13	441301	14461.15	115646.16
2013-14	408870	14228.30	110582.38
2014-15	461829	15316.91	118982.32
2015-16	684537	14931.18	116856.72
2016-17	905326	12769.45	101098.96
2017-18	880037	14981.69	123156.00
2018-19	692978	16419.63	138006.57
2019-20	530578	18205.01	154353.06
July	55307	1597.69	13500.42
August	35825	1444.75	12208.14
September	56742	1476.91	12479.89
October	78186	1641.67	13900.05
November	62339	1555.23	13185.40
December	60961	1691.68	14362.09
January	69988	1638.43	13910.27
February	59139	1452.20	12336.32
March	52091	1276.26	10841.83
April	0	1092.96	9284.70
May	0	1504.60	12781.58
June	0	1832.63	15562.38
2020-21	280258	24777.71	210130.60
July	16	2598.21	22035.94
August	64	1963.94	16661.87
September	195	2151.05	18241.44
October	1208	2102.16	17826.80
November	6570	2078.74	17627.82
December	28398	2050.65	17389.57
January	35732	1961.91	16637.21
February	49510	1780.59	15099.53
March	61653	1910.98	16205.28
April	34145	2067.64	17533.79
May	14200	2171.03	18410.40
June	48567	1940.81	16460.94
2021-22			
July	12380	1871.49	15870.93
August	19604	1810.10	15377.22
September	42008	1726.71	14721.70
October	65223	1646.87	14099.20
November	102861	1553.70	13326.86
December	131316	1630.66	13991.06
January ^R	109698	1704.53	14651.08
February	92569	1496.09	12866.37

Note : Six decimal places is used for conversion of US\$ to Tk

Source : 1) Bureau of Manpower, Employment & Training R=Revised
2) Upto May, 2016 Foreign Exchange Policy Department & From June, 2016 Statistics Department, Bangladesh Bank

COUNTRY-WISE WORKERS'

Period	Saudi Arabia	UAE	UK	Kuwait	USA	Libya	Qatar	Oman	Singapore
2009-10	23709.40	13077.51	5723.90	7050.75	10044.26	10.45	2496.55	2414.78	1338.39
2010-11	23447.61	14274.54	6329.35	7668.55	13162.81	42.01	2273.66	2378.50	1443.45
2011-12	29163.28	19038.11	7809.78	9385.64	11828.91	102.87	2651.54	3174.06	2481.45
2012-13	30645.33	22629.95	7944.26	9487.76	14854.69	459.93	2297.90	4875.36	3983.39
2013-14	24240.14	20866.96	7004.67	8602.84	18056.86	559.42	2001.52	5448.43	3335.14
2014-15	25987.26	21934.98	6309.80	8371.97	18489.11	355.14	2409.50	7109.66	3444.44
2015-16	23165.84	21248.76	6747.20	8122.91	18889.25	95.89	3379.24	7132.67	3046.16
2016-17	17943.43	16573.53	6405.74	8180.24	13373.10	17.63	4562.31	7107.45	2380.56
2017-18	21303.06	19981.78	9090.16	9868.49	16410.64	19.44	6950.41	7874.33	2715.23
2018-19	26143.36	21351.11	9882.12	12301.02	15488.66	65.78	8605.68	8961.00	3096.06
2019-20	34046.10	20962.53	11571.72	11633.08	20382.71	34.07	8643.36	10517.87	3878.36
July	2799.05	2005.18	1026.08	1222.03	1318.28	3.97	882.68	893.84	300.48
August	2574.63	1477.99	931.70	981.38	1449.85	2.54	749.68	954.26	304.45
September	2630.82	1795.54	901.19	988.65	1374.65	4.14	774.44	846.35	303.36
October	2898.35	2037.59	1195.54	1028.23	1734.38	4.06	800.30	932.47	347.15
November	2790.57	2029.23	1043.74	939.71	1687.82	4.32	665.62	839.08	335.39
December	2850.29	1994.60	1130.34	1150.46	1762.32	5.09	877.85	843.38	376.95
January	2726.99	1807.18	1188.60	1169.16	1894.80	3.14	798.82	773.69	385.45
February	2621.11	1628.73	947.10	958.65	1764.31	1.95	713.83	812.20	293.58
March	2434.84	1353.51	692.43	822.74	1523.49	1.19	601.19	702.79	318.48
April	2362.29	1355.63	688.18	749.43	1455.79	1.36	289.68	611.47	251.71
May	3228.18	1666.38	856.89	487.70	2267.57	1.10	577.15	1157.78	292.31
June	4128.98	1810.97	969.94	1134.93	2149.45	1.19	912.11	1150.56	369.05
2020-21	48521.20	20692.84	17161.47	15998.64	29357.02	59.02	12298.41	13023.29	5299.26
July	5365.21	2411.04	1560.63	1467.84	2913.63	3.22	1082.79	1680.80	702.33
August	3822.68	1999.06	1247.64	1160.17	1864.08	1.87	865.70	1141.68	510.39
September	4502.42	1963.52	1569.44	1327.50	2136.51	1.95	990.58	1299.60	390.85
October	4237.66	1826.56	1457.75	1315.96	2335.62	3.48	871.94	1322.15	396.03
November	3994.02	1790.65	1516.23	1310.25	2319.29	2.97	954.01	1086.12	488.20
December	4091.11	1654.54	1298.55	1384.45	2394.34	5.60	953.16	843.85	434.09
January	3935.45	1557.37	1303.39	1392.09	2416.41	12.47	960.03	903.39	430.37
February	3390.16	1291.77	1366.90	1257.00	2197.78	12.55	938.32	751.25	368.54
March	3614.04	1442.21	1537.61	1352.15	2531.82	6.28	1004.04	901.26	362.35
April	3714.71	1543.29	1556.78	1376.57	2919.10	2.37	1178.48	949.60	393.22
May	4037.34	1685.91	1524.45	1346.12	2836.57	3.48	1229.52	1138.19	453.43
June	3816.41	1526.92	1222.10	1308.52	2491.86	2.80	1269.85	1005.39	369.45
2021-22									
July	3921.15	1349.91	1351.60	1262.22	2395.20	1.95	1021.63	933.01	321.15
August	3672.32	1319.82	1239.03	1296.63	2357.60	2.63	1071.16	848.08	320.27
September	3491.09	1123.37	1251.43	1198.57	2542.58	2.05	935.80	696.48	307.44
October	3387.50	1049.09	1227.16	1122.80	2516.31	2.05	915.28	556.56	274.56
November	3132.76	1080.25	1189.18	1088.83	2330.42	1.20	906.90	536.44	228.50
December	3174.94	1033.80	1256.46	1201.37	2302.79	1.46	993.99	527.33	261.35
January ^R	3078.44	1193.90	1665.10	1128.40	2402.32	1.98	960.71	593.94	283.82
February	2713.47	1099.34	1419.34	1036.90	2026.07	1.46	836.78	498.37	246.65

Source : Upto May, 2016 Foreign Exchange Policy Department & From June, 2016 Statistics Department, Bangladesh Bank

R=Revised

REMITTANCES

TABLE-XIX

(Taka in crore)

Germany	Bahrain	Iran	Japan	Malaysia	Australia	Italy	South Korea	Hong Kong: SAR of China	Other Countries	Total
114.12	1177.05	31.07	101.96	4061.92	58.46	1259.93	143.63	57.54	3139.17	76010.83
184.06	1326.45	16.46	108.62	5011.17	93.97	1538.18	170.37	79.38	3459.75	83008.89
275.82	2371.47	8.96	173.68	6712.38	422.03	1914.88	239.72	178.82	3658.11	101591.53
206.71	2890.24	21.25	169.73	7967.16	488.01	1866.27	494.84	156.27	4207.09	115646.16
209.31	3570.17	3.03	132.67	8274.33	422.62	2095.19	455.27	137.57	5166.24	110582.38
164.36	4306.54	1.09	126.69	10732.61	480.41	2020.39	469.15	152.87	6116.35	118982.32
204.66	3806.94	1.41	178.34	10364.01	540.57	2736.71	506.56	211.20	6478.38	116856.72
251.79	3465.39	0.16	181.68	8729.76	411.69	4047.08	638.68	150.21	6678.55	101098.96
330.55	4451.49	0.33	258.69	9103.38	464.69	5434.02	791.07	174.71	7933.54	123156.00
509.61	3950.01	0.00	416.44	10065.44	480.43	6368.19	945.79	168.77	9207.10	138006.57
447.22	3706.67	0.08	418.39	10439.32	519.90	5926.43	1507.86	144.89	9572.50	154353.06
42.00	342.90	0.00	41.15	969.80	51.88	536.83	113.06	14.62	936.59	13500.42
35.15	329.89	0.08	42.76	883.79	40.81	516.63	105.79	12.25	814.50	12208.14
38.36	313.33	0.00	31.94	843.56	37.94	589.47	102.16	12.59	891.39	12479.89
35.65	266.29	0.00	30.14	835.61	44.20	591.51	175.61	11.01	931.96	13900.05
42.05	244.76	0.00	27.72	949.46	43.66	595.25	136.41	10.85	799.74	13185.40
46.95	370.41	0.00	46.95	962.24	54.50	702.79	179.31	14.52	993.14	14362.09
46.86	311.24	0.00	33.28	1028.39	52.38	620.11	147.39	14.86	907.92	13910.27
31.01	288.32	0.00	25.82	895.02	33.81	482.85	97.44	11.47	729.12	12336.32
34.23	329.52	0.00	35.93	813.06	29.48	374.46	110.18	11.55	652.76	10841.83
25.91	209.91	0.00	22.26	458.48	25.23	202.52	140.25	8.50	426.11	9284.70
31.43	318.73	0.00	33.64	846.53	47.23	286.79	74.25	9.85	598.05	12781.58
37.62	381.37	0.00	46.79	953.38	58.76	427.22	126.02	12.82	891.22	15562.38
567.27	4899.60	0.08	674.55	16981.38	1202.29	6877.01	1773.80	181.15	14562.34	210130.60
48.77	514.89	0.00	74.89	1997.92	104.23	569.00	179.63	15.18	1343.93	22035.94
39.11	392.21	0.00	50.06	1665.47	85.60	686.26	125.22	12.73	991.94	16661.87
41.55	449.03	0.08	56.73	1487.10	102.02	668.50	167.40	13.40	1073.26	18241.44
40.03	381.61	0.00	57.16	1588.43	82.34	541.55	222.69	10.35	1135.50	17826.80
48.42	406.19	0.00	61.82	1598.57	100.15	511.43	218.70	12.97	1207.81	17627.82
54.87	429.85	0.00	73.10	1387.59	112.45	674.76	190.04	17.30	1389.96	17389.57
52.32	399.50	0.00	61.14	1181.36	106.59	525.17	114.57	12.72	1272.86	16637.21
47.15	343.44	0.00	43.93	1218.76	94.72	444.95	115.41	13.82	1203.07	15099.53
45.28	378.98	0.00	46.73	1113.18	100.49	479.38	111.34	14.84	1163.30	16205.28
49.61	384.32	0.00	51.98	1380.65	116.18	520.85	129.66	18.49	1247.93	17533.79
51.64	424.00	0.00	50.46	1468.15	107.61	604.29	98.03	22.47	1328.74	18410.40
48.51	395.58	0.00	46.56	894.20	89.90	650.87	101.10	16.88	1204.03	16460.94
45.62	392.30	0.85	51.31	939.37	84.13	654.85	60.72	15.52	1068.44	15870.93
58.53	388.32	0.00	52.33	817.58	66.26	772.30	79.35	14.87	1000.14	15377.22
56.95	370.96	0.00	50.56	714.89	85.60	767.07	76.48	13.13	1037.26	14721.70
45.37	347.50	0.00	43.32	702.10	96.83	718.80	80.13	14.73	999.09	14099.20
45.12	377.15	0.00	41.09	618.09	77.20	631.82	77.11	11.06	953.73	13326.86
54.40	400.34	0.00	54.74	656.80	85.37	777.09	102.79	14.59	1091.46	13991.06
63.61	407.68	0.00	49.51	681.53	93.52	774.19	101.00	15.13	1156.34	14651.08
56.16	420.11	0.00	44.72	645.43	77.06	602.95	98.56	10.06	1032.95	12866.37

EXCHANGE

(Taka per

Period	Australian Dollar		ACU Dollar		Bahrain Dinar	
	Period Average	End Period	Period Average	End Period	Period Average	End Period
	1	2	3	4	5	6
2009-10	61.05	58.93	69.18	69.45	183.54	184.20
2010-11	70.51	79.22	71.17	74.15	188.78	196.65
2011-12	81.65	83.78	79.10	81.82	209.80	217.03
2012-13	82.13	71.10	79.93	77.77	212.02	206.27
2013-14	71.37	73.17	77.72	77.63	206.16	205.92
2014-15	65.01	59.81	77.67	77.81	206.03	206.35
2015-16	57.02	58.42	78.26	78.40	207.57	207.76
2016-17	59.66	61.93	79.12	80.60	209.83	213.64
2017-18	63.66	61.58	82.10	83.73	217.65	221.47
2018-19	60.13	59.32	84.03	84.50	222.78	224.14
2019-20	56.94	58.28	84.78	84.90	224.80	224.84
July	59.02	58.07	84.50	84.50	224.15	224.14
August	57.26	56.90	84.50	84.50	224.13	224.11
September	57.50	57.17	84.50	84.50	224.11	224.14
October	57.50	58.50	84.67	84.75	224.59	224.80
November	57.95	57.47	84.78	84.90	224.88	225.17
December	58.36	59.38	84.90	84.90	225.18	225.20
January	58.39	57.07	84.90	84.90	225.18	225.20
February	56.73	55.80	84.95	84.95	225.34	225.54
March	52.78	50.61	84.95	84.95	225.09	224.71
April	53.96	54.84	84.95	84.95	225.11	225.30
May	55.26	56.64	84.95	84.95	225.15	225.18
June	58.55	58.28	84.92	84.90	224.95	224.84
2020-21	63.34	63.71	84.81	84.81	224.92	224.97
July	59.57	60.95	84.81	84.80	224.93	224.93
August	61.00	62.49	84.84	84.83	225.03	225.00
September	61.38	60.47	84.80	84.84	224.90	224.95
October	60.51	59.74	84.80	84.80	224.89	224.91
November	61.58	62.62	84.80	84.80	224.91	224.90
December	63.76	65.17	84.80	84.80	224.90	224.91
January	65.46	64.81	84.80	84.80	224.93	224.94
February	65.72	65.35	84.80	84.80	224.91	224.91
March	65.40	64.42	84.80	84.80	224.91	224.94
April	65.22	66.07	84.80	84.80	224.93	224.94
May	65.85	65.41	84.80	84.80	224.92	224.90
June	64.89	63.71	84.81	84.81	224.95	224.97
2021-22						
July	63.12	62.56	84.80	84.81	224.93	224.95
August	62.08	62.17	84.95	85.20	225.32	225.99
September	62.41	61.37	85.26	85.50	226.15	226.79
October	63.25	64.44	85.61	85.68	227.09	227.25
November	62.74	61.29	85.78	85.80	227.51	227.56
December	61.33	62.20	85.80	85.80	227.57	227.56
January	61.75	60.09	85.95	86.00	227.99	228.09
February	61.59	62.21	86.00	86.00	228.10	228.12

Note : 1. Exchange rates between Taka & other foreign currencies (except USD) are based on their cross rates with US dollar

RATES

TABLE-XX (Contd.)

Currencies)

Canadian Dollar		Chinese Yuan		Danish Krone		EURO	
Period Average	End Period	Period Average	End Period	Period Average	End Period	Period Average	End Period
7	8	9	10	11	12	13	14
65.57	65.67	10.13	10.23	12.93	11.37	96.24	84.66
71.12	76.41	10.74	11.46	13.03	14.35	97.14	107.02
78.84	80.45	12.47	12.94	14.22	13.91	105.78	103.45
79.62	73.90	12.72	12.59	13.87	13.57	103.37	101.19
72.69	72.81	12.65	12.62	14.14	14.21	105.46	105.96
66.46	62.78	12.65	12.73	12.54	11.72	93.46	87.43
59.08	60.63	12.18	11.82	11.65	11.73	86.88	87.21
59.65	61.98	11.62	11.90	11.60	12.40	86.26	92.21
64.69	63.21	12.66	12.65	13.16	13.00	97.99	96.86
63.50	64.54	12.33	12.29	12.85	12.87	95.88	96.08
63.28	62.16	12.08	11.99	12.56	12.81	93.73	95.44
64.53	64.27	12.29	12.27	12.70	12.62	94.82	94.26
63.70	63.50	12.04	11.93	12.60	12.55	94.03	93.60
63.79	63.79	11.94	11.95	12.47	12.38	93.03	92.43
64.17	64.41	11.97	12.02	12.52	12.65	93.54	94.50
64.08	63.94	12.08	12.08	12.54	12.51	93.73	93.47
64.40	64.98	12.10	12.17	12.61	12.73	94.25	95.08
64.96	64.28	12.28	12.33	12.62	12.53	94.30	93.66
64.01	63.44	12.16	12.12	12.41	12.51	92.71	93.44
60.92	58.74	12.11	12.01	12.53	12.27	93.60	91.65
60.21	60.25	12.00	11.97	12.37	12.32	91.99	91.89
60.71	61.69	11.98	11.91	12.40	12.66	92.34	94.29
62.67	62.16	11.99	11.99	12.82	12.81	95.54	95.44
66.17	68.39	12.81	13.13	13.59	13.57	101.15	100.90
62.80	63.56	12.10	12.13	13.03	13.44	97.05	100.00
64.02	64.76	12.23	12.36	13.47	13.57	100.29	100.98
64.22	63.37	12.45	12.46	13.44	13.38	100.01	99.64
64.21	63.66	12.58	12.61	13.42	13.38	99.87	99.60
64.77	65.29	12.82	12.90	13.46	13.63	100.27	101.45
66.11	66.46	12.96	13.00	13.85	14.02	103.09	104.28
66.66	66.36	13.09	13.11	13.88	13.84	103.27	102.92
66.79	66.56	13.14	13.10	13.79	13.77	102.55	102.41
67.44	67.11	13.04	12.90	13.59	13.36	101.08	99.35
67.77	68.87	13.00	13.10	13.63	13.83	101.35	102.82
69.87	70.23	13.17	13.32	13.84	13.90	102.93	103.38
69.46	68.39	13.21	13.13	13.75	13.57	102.27	100.90
67.81	67.69	13.10	13.06	13.48	13.50	100.25	100.44
67.52	67.60	13.11	13.17	13.45	13.52	100.03	100.51
67.26	67.03	13.20	13.18	13.50	13.33	100.40	99.15
68.72	69.15	13.30	13.41	13.35	13.32	99.29	99.07
68.33	67.34	13.41	13.45	13.17	13.03	97.94	96.89
67.00	67.08	13.47	13.47	13.04	13.09	96.99	97.38
68.08	67.38	13.52	13.49	13.09	12.88	97.39	95.85
67.63	67.68	13.54	13.60	13.11	13.03	97.57	96.91

Source : Statistics Department, Bangladesh Bank

EXCHANGE

(Taka per

Period	Hong Kong Dollar		Indian Rupee		Indonesian Rupiah	
	Period Average	End Period	Period Average	End Period	Period Average	End Period
	15	16	17	18	19	20
2009-10	8.92	8.92	1.49	1.50	0.01	0.01
2010-11	9.15	9.53	1.57	1.66	0.01	0.01
2011-12	10.18	10.55	1.58	1.47	0.01	0.01
2012-13	10.31	10.03	1.46	1.31	0.01	0.01
2013-14	10.02	10.02	1.27	1.29	0.01	0.01
2014-15	10.02	10.04	1.25	1.22	0.01	0.01
2015-16	10.09	10.10	1.18	1.16	0.01	0.01
2016-17	10.19	10.33	1.19	1.25	0.01	0.01
2017-18	10.49	10.67	1.26	1.22	0.01	0.01
2018-19	10.72	10.82	1.19	1.23	0.01	0.01
2019-20	10.88	10.95	1.17	1.12	0.01	0.01
July	10.82	10.80	1.23	1.23	0.01	0.01
August	10.78	10.77	1.19	1.18	0.01	0.01
September	10.78	10.78	1.18	1.20	0.01	0.01
October	10.80	10.81	1.19	1.19	0.01	0.01
November	10.83	10.85	1.19	1.19	0.01	0.01
December	10.87	10.90	1.19	1.19	0.01	0.01
January	10.92	10.93	1.19	1.19	0.01	0.01
February	10.93	10.90	1.19	1.19	0.01	0.01
March	10.94	10.96	1.14	1.11	0.01	0.01
April	10.96	10.96	1.12	1.13	0.01	0.01
May	10.96	10.96	1.13	1.12	0.01	0.01
June	10.96	10.95	1.12	1.12	0.01	0.01
2020-21	10.93	10.92	1.15	1.14	0.01	0.01
July	10.94	10.94	1.13	1.13	0.01	0.01
August	10.95	10.94	1.14	1.16	0.01	0.01
September	10.94	10.95	1.15	1.15	0.01	0.01
October	10.94	10.94	1.15	1.14	0.01	0.01
November	10.94	10.94	1.14	1.15	0.01	0.01
December	10.94	10.94	1.15	1.16	0.01	0.01
January	10.94	10.94	1.16	1.16	0.01	0.01
February	10.94	10.93	1.17	1.15	0.01	0.01
March	10.92	10.91	1.16	1.15	0.01	0.01
April	10.91	10.92	1.14	1.14	0.01	0.01
May	10.92	10.93	1.16	1.17	0.01	0.01
June	10.93	10.92	1.15	1.14	0.01	0.01
2021-22						
July	10.92	10.90	1.14	1.14	0.01	0.01
August	10.92	10.94	1.15	1.16	0.01	0.01
September	10.96	10.98	1.16	1.15	0.01	0.01
October	11.00	11.01	1.14	1.14	0.01	0.01
November	11.01	11.00	1.15	1.14	0.01	0.01
December	11.00	11.00	1.14	1.15	0.01	0.01
January	11.03	11.04	1.16	1.15	0.01	0.01
February	11.03	11.01	1.15	1.15	0.01	0.01

RATES

TABLE-XX (Contd.)

Currencies)

Iranian Riyal		Japanese Yen		Kuwaiti Dinar		Malaysian Ringgit	
Period Average	End Period	Period Average	End Period	Period Average	End Period	Period Average	End Period
21	22	23	24	25	26	27	28
0.01	0.01	0.76	0.78	253.28	238.89	20.47	21.33
0.01	0.01	0.86	0.92	253.51	270.16	23.09	24.56
0.01	0.01	1.01	1.02	285.58	292.27	25.63	25.81
0.01	0.01	0.92	0.78	282.78	272.62	25.93	24.61
0.00	0.00	0.77	0.77	274.81	275.48	23.95	24.19
0.00	0.00	0.68	0.63	265.05	257.42	22.54	20.55
0.00	0.00	0.67	0.76	258.94	259.52	18.96	19.50
0.00	0.00	0.73	0.72	260.45	265.73	18.48	18.77
0.00	0.00	0.74	0.76	272.38	276.82	20.18	20.74
0.00	0.00	0.76	0.78	276.78	278.46	20.37	20.45
0.00	0.00	0.78	0.79	277.50	275.87	20.18	19.84
0.00	0.00	0.78	0.78	277.71	277.46	20.49	20.47
0.00	0.00	0.79	0.80	277.78	278.10	20.19	20.00
0.00	0.00	0.79	0.78	278.01	277.69	20.19	20.18
0.00	0.00	0.78	0.78	278.62	278.92	20.22	20.29
0.00	0.00	0.78	0.78	279.11	279.18	20.39	20.35
0.00	0.00	0.78	0.78	279.59	280.01	20.46	20.75
0.00	0.00	0.78	0.78	279.75	279.23	20.82	20.77
0.00	0.00	0.77	0.78	278.44	277.66	20.43	20.10
0.00	0.00	0.79	0.76	275.14	271.67	19.74	19.33
0.00	0.00	0.79	0.79	273.65	274.65	19.51	19.60
0.00	0.00	0.79	0.79	274.89	275.50	19.60	19.55
0.00	0.00	0.79	0.79	275.89	275.87	19.86	19.84
0.00	0.00	0.80	0.77	279.00	281.68	20.56	20.42
0.00	0.00	0.79	0.81	275.96	277.31	19.89	19.99
0.00	0.00	0.80	0.81	277.46	277.66	20.26	20.36
0.00	0.00	0.80	0.80	277.23	276.94	20.43	20.40
0.00	0.00	0.81	0.81	277.14	277.35	20.42	20.40
0.00	0.00	0.81	0.81	277.39	277.58	20.61	20.84
0.00	0.00	0.82	0.82	278.12	278.59	20.90	21.12
0.00	0.00	0.82	0.81	279.64	280.01	21.02	20.98
0.00	0.00	0.81	0.80	280.20	280.15	20.97	20.92
0.00	0.00	0.78	0.77	280.41	280.62	20.64	20.39
0.00	0.00	0.78	0.78	281.17	281.73	20.56	20.67
0.00	0.00	0.78	0.77	281.75	281.91	20.54	20.50
0.00	0.00	0.77	0.77	281.77	281.68	20.52	20.42
0.00	0.00	0.77	0.77	281.87	282.03	20.22	20.08
0.00	0.00	0.77	0.78	282.44	283.24	20.13	20.50
0.00	0.00	0.77	0.76	283.38	283.44	20.47	20.42
0.00	0.00	0.76	0.75	283.87	283.97	20.56	20.69
0.00	0.00	0.75	0.76	283.75	283.45	20.53	20.30
0.00	0.00	0.75	0.75	283.37	283.54	20.37	20.57
0.00	0.00	0.75	0.75	284.15	283.92	20.52	20.53
0.00	0.00	0.75	0.74	284.33	283.64	20.53	20.46

EXCHANGE

(Taka per

Period	Myanmar Kyat		Nepalese Rupee		New Zealand Dollar	
	Period Average	End Period	Period Average	End Period	Period Average	End Period
	29	30	31	32	33	34
2009-10	10.78	10.82	0.93	0.93	48.64	48.06
2010-11	11.09	11.55	0.98	1.03	53.99	61.19
2011-12	12.32	12.74	0.99	0.90	63.62	65.52
2012-13	12.45	12.11	0.91	0.81	65.70	60.24
2013-14	12.11	12.09	0.79	0.81	64.54	68.16
2014-15	0.08	0.07	0.78	0.76	60.44	53.34
2015-16	0.06	0.07	0.74	0.72	52.30	55.76
2016-17	0.06	0.06	0.74	0.78	56.38	58.84
2017-18	0.06	0.06	0.79	0.77	58.73	56.56
2018-19	0.05	0.06	0.74	0.74	56.36	56.78
2019-20	0.06	0.06	0.74	0.74	54.05	54.51
July	0.06	0.06	0.74	0.73	56.47	55.88
August	0.06	0.06	0.73	0.73	54.46	53.56
September	0.06	0.06	0.73	0.73	53.58	53.21
October	0.06	0.06	0.73	0.74	53.61	54.15
November	0.06	0.06	0.74	0.74	54.22	54.50
December	0.06	0.06	0.74	0.74	55.88	57.11
January	0.06	0.06	0.74	0.74	56.23	55.07
February	0.06	0.06	0.73	0.73	54.42	53.59
March	0.06	0.06	0.73	0.72	51.29	49.51
April	0.06	0.06	0.73	0.73	51.06	50.90
May	0.06	0.06	0.73	0.74	51.50	52.69
June	0.06	0.06	0.74	0.74	54.70	54.51
2020-21	0.06	0.05	0.76	0.77	58.97	59.29
July	0.06	0.06	0.74	0.75	55.84	56.55
August	0.06	0.06	0.76	0.76	55.99	57.20
September	0.06	0.06	0.76	0.75	56.60	55.89
October	0.07	0.07	0.76	0.76	56.30	56.29
November	0.07	0.06	0.76	0.76	58.08	59.58
December	0.06	0.06	0.77	0.77	60.07	61.11
January	0.06	0.06	0.77	0.77	61.00	60.99
February	0.06	0.06	0.77	0.77	61.41	61.36
March	0.06	0.06	0.76	0.76	60.59	59.21
April	0.06	0.05	0.76	0.77	60.33	61.51
May	0.05	0.05	0.77	0.77	61.28	61.47
June	0.05	0.05	0.77	0.77	60.34	59.29
2021-22						
July	0.05	0.05	0.76	0.76	59.34	58.94
August	0.05	0.05	0.76	0.76	59.26	59.64
September	0.05	0.05	0.77	0.76	60.21	58.76
October	0.05	0.05	0.76	0.77	60.28	61.39
November	0.05	0.05	0.76	0.76	60.28	58.56
December	0.05	0.05	0.76	0.76	58.21	58.61
January	0.05	0.05	0.76	0.76	58.05	56.21
February	0.05	0.05	0.76	0.76	57.38	57.93

Note : From July'14 Myanmar Kyat has been changed due to floating exchange rate

RATES

TABLE-XX (Contd.)

Currencies)

Norwegian Krone		Omani Riyal		Pakistani Rupee		Philippines Peso	
Period Average	End Period	Period Average	End Period	Period Average	End Period	Period Average	End Period
35	36	37	38	39	40	41	42
11.61	10.67	179.70	180.38	0.83	0.81	1.49	1.50
12.28	13.78	184.85	192.58	0.83	0.86	1.62	1.71
13.79	13.72	205.30	212.52	0.89	0.87	1.84	1.94
13.88	12.81	207.59	201.99	0.83	0.78	1.93	1.80
12.90	12.68	201.88	201.64	0.76	0.79	1.79	1.78
10.96	9.90	201.75	202.12	0.77	0.76	1.75	1.72
9.32	9.34	203.28	203.63	0.75	0.75	1.68	1.67
9.40	9.61	205.49	209.23	0.76	0.77	1.62	1.60
10.27	10.22	213.23	217.47	0.75	0.69	1.60	1.57
9.92	9.90	218.26	219.48	0.62	0.52	1.59	1.65
9.11	8.78	220.28	220.52	0.54	0.51	1.66	1.71
9.82	9.66	219.50	219.48	0.53	0.53	1.65	1.66
9.44	9.34	219.52	219.48	0.53	0.53	1.62	1.61
9.37	9.31	219.54	219.48	0.54	0.54	1.62	1.63
9.26	9.23	219.94	220.13	0.54	0.55	1.65	1.67
9.27	9.26	220.23	220.52	0.54	0.55	1.67	1.67
9.39	9.63	220.56	220.52	0.55	0.55	1.67	1.67
9.51	9.25	220.54	220.52	0.55	0.55	1.67	1.67
9.16	9.05	220.69	220.65	0.55	0.55	1.67	1.67
8.30	7.63	220.69	220.59	0.54	0.53	1.67	1.66
8.13	8.36	220.93	220.94	0.52	0.53	1.68	1.69
8.40	8.73	220.96	221.22	0.53	0.52	1.68	1.68
8.91	8.78	220.60	220.52	0.51	0.51	1.70	1.71
9.69	9.90	220.28	220.29	0.53	0.54	1.75	1.74
9.12	9.39	220.30	220.26	0.51	0.51	1.71	1.70
9.47	9.64	220.40	220.32	0.50	0.51	1.74	1.75
9.31	9.01	220.27	220.36	0.51	0.51	1.75	1.75
9.15	9.05	220.26	220.23	0.52	0.53	1.75	1.75
9.31	9.60	220.26	220.26	0.53	0.53	1.76	1.76
9.72	9.93	220.26	220.26	0.53	0.53	1.76	1.77
9.95	9.91	220.26	220.27	0.53	0.53	1.76	1.76
9.98	9.80	220.26	220.27	0.53	0.54	1.76	1.74
9.96	9.91	220.26	220.27	0.54	0.55	1.75	1.75
10.09	10.36	220.30	220.26	0.55	0.55	1.75	1.75
10.21	10.13	220.26	220.26	0.55	0.55	1.77	1.78
10.08	9.90	220.30	220.29	0.54	0.54	1.76	1.74
9.69	9.63	220.27	220.28	0.53	0.52	1.70	1.68
9.60	9.83	220.67	221.30	0.52	0.51	1.69	1.71
9.84	9.75	221.45	222.08	0.51	0.50	1.70	1.68
10.10	10.15	222.37	222.53	0.50	0.50	1.69	1.70
9.83	9.51	222.79	222.86	0.49	0.49	1.70	1.71
9.56	9.77	222.86	222.86	0.48	0.48	1.70	1.68
9.72	9.57	223.26	223.38	0.49	0.49	1.68	1.68
9.70	9.73	223.38	223.38	0.49	0.48	1.68	1.67

EXCHANGE

(Taka per

Period	Qatar Riyal		Russian Ruble		Saudi Arabian Riyal	
	Period Average	End Period	Period Average	End Period	Period Average	End Period
	43	44	45	46	47	48
2009-10	19.01	19.08	2.29	2.22	18.63	18.52
2010-11	19.55	20.36	2.41	2.65	18.98	19.77
2011-12	21.72	22.47	2.61	2.49	21.09	21.82
2012-13	21.95	21.36	2.56	2.36	21.31	20.74
2013-14	21.35	21.32	2.30	2.30	20.72	20.70
2014-15	21.33	21.37	1.64	1.40	20.71	20.74
2015-16	21.49	21.53	1.17	1.22	20.87	20.90
2016-17	21.71	21.58	1.30	1.36	21.10	21.49
2017-18	22.43	23.00	1.39	1.33	21.89	22.32
2018-19	23.08	23.21	1.28	1.34	22.40	22.53
2019-20	23.27	23.32	1.28	1.21	22.60	22.63
July	23.21	23.21	1.34	1.33	22.53	22.53
August	23.21	23.21	1.29	1.27	22.53	22.53
September	23.20	23.21	1.30	1.31	22.53	22.53
October	23.24	23.28	1.32	1.33	22.57	22.60
November	23.26	23.32	1.33	1.33	22.61	22.64
December	23.29	23.18	1.35	1.37	22.63	22.63
January	23.29	23.18	1.37	1.35	22.63	22.63
February	23.33	23.33	1.33	1.30	22.65	22.63
March	23.32	23.33	1.15	1.08	22.63	22.61
April	23.23	23.33	1.13	1.16	22.60	22.62
May	23.31	23.21	1.17	1.21	22.62	22.61
June	23.30	23.32	1.23	1.21	22.63	22.63
2020-21	23.25	22.91	1.14	1.16	22.61	22.61
July	23.28	23.29	1.19	1.17	22.61	22.61
August	23.28	23.29	1.15	1.14	22.62	22.62
September	23.28	23.30	1.12	1.08	22.61	22.62
October	23.29	23.29	1.09	1.07	22.61	22.61
November	23.26	23.29	1.10	1.12	22.61	22.61
December	23.27	23.29	1.14	1.15	22.61	22.60
January	23.28	23.29	1.14	1.12	22.61	22.61
February	23.28	23.29	1.14	1.14	22.61	22.61
March	23.22	23.29	1.14	1.12	22.61	22.61
April	23.24	23.29	1.11	1.14	22.61	22.61
May	23.16	23.15	1.14	1.16	22.61	22.61
June	23.16	22.91	1.17	1.16	22.62	22.61
2021-22						
July	23.12	23.29	1.15	1.15	22.61	22.61
August	23.14	23.06	1.15	1.16	22.65	22.72
September	23.32	23.30	1.17	1.18	22.73	22.79
October	23.42	23.41	1.20	1.21	22.83	22.84
November	23.49	23.38	1.18	1.15	22.87	22.87
December	23.52	23.56	1.16	1.16	22.86	22.86
January	23.55	23.51	1.12	1.10	22.90	22.92
February	23.54	23.48	1.10	0.82	22.92	22.92

RATES

TABLE-XX (Contd.)

Currencies)

South Korean Won		Singapore Dollar		Swedish Krona		Sri Lankan Rupee	
Period Average	End Period	Period Average	End Period	Period Average	End Period	Period Average	End Period
49	50	51	52	53	54	55	56
0.06	0.06	49.19	49.51	9.54	8.94	0.61	0.61
0.06	0.07	55.09	60.14	10.67	11.75	0.64	0.68
0.07	0.07	62.78	64.65	11.76	11.82	0.68	0.61
0.07	0.07	64.54	61.36	12.12	11.60	0.62	0.60
0.07	0.08	61.70	62.12	11.90	11.52	0.59	0.60
0.07	0.07	59.32	57.80	10.06	9.44	0.59	0.58
0.07	0.07	56.33	58.16	9.31	9.25	0.55	0.54
0.07	0.07	56.84	58.43	8.97	9.52	0.53	0.52
0.07	0.08	61.19	61.21	9.90	9.34	0.53	0.53
0.07	0.07	61.55	62.47	9.19	9.10	0.49	0.48
0.07	0.07	61.35	60.92	8.81	9.10	0.47	0.46
0.07	0.07	62.09	61.67	8.98	8.84	0.48	0.48
0.07	0.07	61.08	60.85	8.77	8.69	0.47	0.47
0.07	0.07	61.22	61.16	8.70	8.61	0.47	0.46
0.07	0.07	61.74	62.22	8.66	8.80	0.47	0.47
0.07	0.07	62.28	62.16	8.79	8.89	0.47	0.47
0.07	0.07	62.53	62.95	8.99	9.08	0.47	0.47
0.07	0.07	62.88	62.35	8.94	8.80	0.47	0.47
0.07	0.07	61.22	60.89	8.77	8.75	0.47	0.47
0.07	0.07	59.96	58.73	8.65	8.41	0.46	0.45
0.07	0.07	59.65	59.82	8.49	8.63	0.44	0.44
0.07	0.07	59.91	60.07	8.69	8.98	0.45	0.46
0.07	0.07	60.91	60.92	9.12	9.10	0.46	0.46
0.07	0.08	62.99	63.04	9.90	9.95	0.45	0.43
0.07	0.07	61.10	61.74	9.37	9.72	0.46	0.46
0.07	0.07	61.93	62.46	9.74	9.84	0.46	0.46
0.07	0.07	62.08	61.98	9.60	9.45	0.46	0.46
0.07	0.07	62.38	62.11	9.60	9.60	0.46	0.46
0.08	0.08	62.89	63.35	9.80	9.98	0.46	0.46
0.08	0.08	63.61	64.09	10.14	10.33	0.45	0.46
0.08	0.08	63.97	63.81	10.23	10.14	0.44	0.44
0.08	0.08	63.87	63.68	10.18	10.05	0.44	0.44
0.07	0.07	63.20	62.91	9.94	9.70	0.43	0.42
0.08	0.08	63.49	63.99	9.96	10.18	0.43	0.43
0.08	0.08	63.79	64.11	10.15	10.21	0.43	0.43
0.08	0.08	63.63	63.04	10.11	9.95	0.43	0.43
0.07	0.07	62.67	62.53	9.83	9.88	0.43	0.43
0.07	0.07	62.70	63.32	9.79	9.89	0.43	0.43
0.07	0.07	63.27	62.82	9.87	9.71	0.43	0.43
0.07	0.07	63.32	63.51	9.87	9.97	0.43	0.43
0.07	0.07	63.23	62.67	9.75	9.47	0.42	0.42
0.07	0.07	62.91	63.45	9.43	9.50	0.42	0.42
0.07	0.07	63.65	63.47	9.41	9.13	0.42	0.42
0.07	0.07	63.87	63.53	9.24	8.98	0.42	0.43

EXCHANGE

(Taka per

Period	Swiss Franc		Syrian Pound		SDR	
	Period Average	End Period	Period Average	End Period	Period Average	End Period
	57	58	59	60	61	62
2009-10	65.19	64.18	1.50	1.48	106.99	184.20
2010-11	74.92	88.84	1.52	1.56	110.89	118.42
2011-12	88.18	86.11	1.47	1.28	123.03	124.16
2012-13	84.91	82.32	1.12	0.77	121.56	116.96
2013-14	85.99	87.15	0.58	0.52	119.23	119.87
2014-15	82.44	84.03	0.43	0.36	112.65	109.18
2015-16	79.91	80.02	0.36	0.36	109.42	109.44
2016-17	79.83	84.32	0.21	0.16	108.56	112.08
2017-18	84.63	83.94	0.16	0.16	116.90	117.62
2018-19	84.46	86.56	0.16	0.16	116.89	117.48
2019-20	86.75	89.24	0.18	0.17	116.44	117.14
July	85.58	85.32	0.16	0.16	116.79	116.38
August	86.27	86.08	0.16	0.16	116.02	115.75
September	85.36	85.28	0.17	0.19	115.65	115.28
October	85.21	85.66	0.19	0.19	116.12	116.67
November	85.41	85.03	0.19	0.19	116.60	116.56
December	86.25	87.58	0.19	0.19	117.01	117.39
January	87.53	87.57	0.19	0.19	117.17	116.81
February	87.03	87.79	0.19	0.19	116.32	116.35
March	88.36	86.53	0.19	0.19	116.52	115.08
April	87.46	87.38	0.17	0.17	115.75	115.77
May	87.64	88.37	0.17	0.17	115.84	116.55
June	89.13	89.24	0.17	0.17	117.17	117.14
2020-21	93.20	92.11	0.06	0.03	120.84	121.01
July	90.68	92.92	0.07	0.07	117.80	119.30
August	93.16	93.83	0.07	0.07	119.78	120.32
September	92.73	92.28	0.07	0.07	119.80	119.39
October	92.92	93.13	0.07	0.07	119.91	119.74
November	93.04	93.77	0.07	0.07	120.51	120.87
December	95.34	96.23	0.07	0.07	121.96	122.14
January	95.67	95.24	0.07	0.07	122.31	122.18
February	94.52	93.35	0.07	0.07	122.11	122.05
March	91.33	90.00	0.07	0.07	121.10	120.15
April	91.80	93.23	0.06	0.03	121.09	121.93
May	93.86	94.23	0.03	0.03	122.12	122.40
June	93.52	92.11	0.03	0.03	121.80	121.01
2021-22						
July	92.24	93.18	0.03	0.03	120.70	121.07
August	92.97	92.92	0.03	0.03	120.80	121.21
September	92.46	91.45	0.03	0.03	121.23	120.87
October	92.66	93.55	0.03	0.03	120.92	121.27
November	93.06	92.94	0.03	0.03	120.38	119.95
December	93.18	93.81	0.03	0.03	119.97	120.08
January	93.64	92.39	0.03	0.03	120.37	119.61
February	93.18	92.96	0.03	0.03	120.50	119.91

RATES

TABLE-XX (Concl.)

Currencies)

Thai Baht		UAE Dirham		US Dollar		UK Pound Sterling	
Period Average	End Period	Period Average	End Period	Period Average	End Period	Period Average	End Period
63	64	65	66	67	68	69	70
2.09	2.14	18.84	18.91	69.18	69.45	109.42	104.62
2.33	2.41	19.38	20.19	71.17	74.15	113.26	119.13
2.56	2.59	21.53	22.28	79.10	81.82	125.28	128.20
2.63	2.50	21.76	21.17	79.93	77.77	125.45	118.24
2.46	2.39	21.16	21.14	77.72	77.63	126.40	132.24
2.38	2.30	21.15	21.18	77.67	77.81	122.41	122.42
2.21	2.22	21.31	21.35	78.26	78.40	116.16	105.25
2.27	2.37	21.54	21.94	79.12	80.60	100.38	104.82
2.53	2.53	22.35	22.79	82.10	83.73	110.61	109.50
2.61	2.75	22.88	23.00	84.03	84.50	108.80	107.27
2.74	2.75	23.08	23.11	84.78	84.90	106.81	104.41
2.74	2.74	23.00	23.00	84.50	84.50	105.49	102.68
2.75	2.76	23.00	23.00	84.50	84.50	102.76	103.18
2.76	2.76	23.01	23.01	84.50	84.50	104.30	103.84
2.79	2.81	23.05	23.07	84.67	84.75	106.96	109.35
2.80	2.81	23.08	23.11	84.78	84.90	109.20	109.63
2.81	2.84	23.11	23.11	84.90	84.90	111.05	111.34
2.79	2.73	23.11	23.11	84.90	84.90	111.08	111.18
2.71	2.68	23.13	23.13	84.95	84.95	110.33	109.46
2.65	2.59	23.13	23.13	84.95	84.95	104.48	99.89
2.61	2.64	23.13	23.13	84.95	84.95	104.93	103.90
2.64	2.67	23.13	23.13	84.95	84.95	104.48	104.88
2.72	2.75	23.12	23.11	84.92	84.90	106.38	104.41
2.75	2.65	23.09	23.09	84.81	84.81	114.20	117.36
2.70	2.70	23.09	23.09	84.81	84.80	107.26	110.21
2.72	2.73	23.10	23.09	84.84	84.83	111.29	113.26
2.70	2.68	23.09	23.10	84.80	84.84	110.07	109.13
2.71	2.72	23.09	23.09	84.80	84.80	110.13	110.09
2.78	2.80	23.09	23.09	84.80	84.80	111.89	112.92
2.82	2.83	23.09	23.09	84.80	84.80	113.86	115.54
2.83	2.84	23.09	23.09	84.80	84.80	115.64	116.21
2.83	2.78	23.09	23.09	84.80	84.80	117.48	118.16
2.76	2.70	23.09	23.09	84.80	84.80	117.59	116.53
2.70	2.71	23.09	23.09	84.80	84.80	117.32	118.16
2.71	2.71	23.09	23.09	84.80	84.80	119.28	120.32
2.70	2.65	23.09	23.09	84.81	84.81	119.03	117.36
2.60	2.58	23.09	23.09	84.80	84.81	117.20	117.88
2.57	2.63	23.13	23.20	84.95	85.20	117.32	117.24
2.58	2.52	23.21	23.28	85.26	85.50	117.16	114.80
2.56	2.57	23.31	23.33	85.61	85.68	117.06	117.31
2.59	2.55	23.35	23.36	85.78	85.80	115.55	114.24
2.56	2.57	23.36	23.36	85.80	85.80	114.09	115.73
2.59	2.57	23.40	23.41	85.95	86.00	116.57	115.29
2.63	2.62	23.41	23.41	86.00	86.00	116.45	115.30

APPRECIATION / DEPRECIATION OF SELECTED

End of Period	Australian Dollar	Bangladeshi Taka	Bahrain Dinar	Canadian Dollar	Chinese Yuan	Danish Krone	Euro
2009-10	5.01	-0.55	-0.01	9.38	0.60	-13.47	-13.43
2010-11	25.89	-6.34	-0.01	8.98	4.93	18.23	18.39
2011-12	-4.16	-9.38	0.01	-4.59	2.32	-12.10	-12.40
2012-13	-10.71	5.21	0.00	-3.35	2.37	2.58	2.92
2013-14	3.09	0.17	0.00	-1.30	0.42	4.94	4.90
2014-15	-18.44	-0.22	-0.01	-13.97	0.64	-17.73	-17.67
2015-16	-3.89	-0.76	-0.08	-4.84	-7.82	-1.31	-1.52
2016-17	4.01	-2.72	0.03	0.15	-2.10	3.51	3.38
2017-18	-4.29	-3.74	-0.21	-1.83	2.38	0.88	1.12
2018-19	-4.54	-0.92	0.28	1.18	-3.75	-1.86	-1.72
2019-20	-2.21	-0.47	-0.16	-4.15	-2.89	-0.97	-1.13
July	-2.12	0.00	0.00	-0.43	-0.14	-1.94	-1.89
August	-2.01	0.00	-0.01	-1.19	-2.85	-0.54	-0.69
September	0.47	0.00	0.01	0.46	0.18	-1.38	-1.25
October	2.03	-0.29	0.00	0.67	0.28	1.86	1.93
November	-1.93	-0.18	-0.01	-0.91	0.33	-1.28	-1.26
December	3.32	0.00	0.01	1.63	0.77	1.73	1.73
January	-3.90	0.00	0.00	-1.08	1.29	-1.52	-1.49
February	-2.27	-0.06	0.09	-1.36	-1.70	-0.27	-0.29
March	-9.30	0.00	-0.37	-7.41	-0.96	-1.86	-1.92
April	8.34	0.00	0.27	2.56	-0.29	0.40	0.26
May	3.28	0.00	-0.05	2.39	-0.52	2.72	2.60
June	2.97	0.06	-0.09	0.82	0.74	1.23	1.29
2020-21	9.42	0.10	0.16	10.14	9.59	6.06	5.83
July	4.71	0.12	0.16	2.38	1.28	5.02	4.89
August	2.49	-0.03	0.00	1.86	1.89	0.97	0.96
September	-3.24	-0.02	-0.04	-2.17	0.74	-1.41	-1.35
October	-1.16	0.05	0.03	0.51	1.25	0.04	0.01
November	4.83	0.00	0.00	2.56	2.33	1.87	1.86
December	4.07	0.00	0.00	1.79	0.73	2.83	2.79
January	-0.55	0.00	0.01	-0.15	0.83	-1.28	-1.31
February	0.82	0.00	-0.01	0.30	-0.01	-0.51	-0.50
March	-1.42	0.00	0.01	0.83	-1.52	-2.95	-2.98
April	2.56	0.00	0.00	2.61	1.54	3.51	3.49
May	-0.99	0.00	-0.01	1.98	1.62	0.53	0.54
June	-2.62	-0.01	0.01	-2.63	-1.42	-2.42	-2.41
2021-22							
July	-1.80	0.01	0.00	-1.02	-0.53	-0.47	-0.45
August	-1.09	-0.46	0.00	-0.59	0.41	-0.38	-0.40
September	-1.63	-0.35	0.00	-1.20	-0.27	-1.70	-1.70
October	4.80	-0.20	0.00	2.96	1.48	-0.33	-0.29
November	-5.04	-0.15	-0.01	-2.76	0.18	-2.31	-2.34
December	1.48	0.00	0.00	-0.39	0.19	0.50	0.51
January	-3.61	-0.23	0.00	0.21	-0.11	-1.85	-1.81
February	3.54	0.00	0.01	0.44	0.83	1.13	1.11

Note : (+) indicates appreciation while (-) indicates depreciation

CURRENCIES AGAINST US DOLLAR

TABLE-XXI (Contd.)

(In Percent)

Hongkong Dollar	Indian Rupee	Indone-sian Rupiah	Iranian Riyal	Japanese Yen	Kuwait Dinar	Malay-sian Ringgit	Myan-mar Kyat	Nepalese Rupee	New Zealand Dollar
-0.44	3.45	12.64	-0.55	8.43	-0.31	8.20	0.00	4.55	6.39
0.01	3.74	5.50	-6.22	9.65	5.92	7.84	0.00	3.05	19.25
0.38	-19.38	8.47	-13.15	1.11	-1.96	-4.77	0.00	-20.63	-2.97
0.02	-6.75	-5.37	0.04	-19.53	-1.86	0.35	0.00	-4.86	-3.26
0.06	-0.86	-17.15	-52.09	-2.16	1.22	-1.54	0.00	-0.71	13.34
-0.01	-5.75	-10.13	-12.59	-17.21	-6.77	-15.23	-99.43	-5.44	-21.92
-0.08	-5.91	1.28	-2.61	19.25	0.05	-6.68	-5.53	-6.41	2.80
-0.60	4.72	-1.24	-7.34	-8.40	-0.40	-5.53	-13.20	5.32	3.58
-0.54	-6.07	-7.22	-23.72	1.52	0.28	6.39	-3.88	-5.28	-7.46
0.45	-0.16	1.68	1.40	2.41	-0.33	-2.34	-6.34	-4.32	-0.55
0.81	-8.69	-1.10	0.00	0.30	-1.40	-3.45	9.74	-0.86	-4.44
-0.14	0.13	0.84	0.00	-0.65	-0.36	0.10	0.43	-1.04	-1.58
-0.26	-4.13	-1.75	0.00	2.34	0.23	-2.28	-0.79	-0.28	-4.15
0.05	1.87	0.46	0.00	-1.68	-0.15	0.91	-0.75	-0.55	-0.65
0.00	-0.63	1.30	0.00	-0.84	0.15	0.23	0.20	0.78	1.46
0.17	-0.77	-0.70	0.00	-0.61	-0.08	0.12	1.19	-0.14	0.47
0.51	0.26	1.61	0.00	0.59	0.30	1.95	2.37	0.52	4.79
0.27	-0.32	1.70	0.00	-0.08	-0.28	0.10	0.82	-0.36	-3.56
-0.35	-0.15	-3.77	0.00	-0.57	-0.62	-3.25	2.02	-0.87	-2.76
0.52	-6.18	-14.00	0.00	-1.47	-2.16	-3.82	2.28	-1.27	-7.61
0.02	1.34	10.22	0.00	3.92	1.10	1.36	0.07	1.49	2.81
0.00	-0.32	2.22	0.00	-0.70	0.31	-0.22	0.07	0.45	3.52
0.01	0.13	2.52	0.00	0.20	0.19	1.51	1.48	0.46	3.51
-0.17	1.63	-1.74	0.00	-2.66	2.21	3.03	-16.13	3.65	8.88
0.01	0.75	-2.21	0.00	2.53	0.64	0.88	0.95	1.97	3.86
-0.01	2.51	0.41	0.00	-0.41	0.10	1.85	2.17	0.92	1.11
0.01	-0.87	-2.36	0.00	-0.28	-0.28	0.17	2.37	-0.83	-2.30
0.00	-0.58	1.88	0.00	1.28	0.20	0.05	1.59	0.79	0.76
-0.01	0.34	3.69	0.00	0.22	0.08	2.15	-2.13	0.48	5.84
-0.03	1.08	0.39	0.00	0.87	0.36	1.34	-0.98	1.11	2.57
-0.01	0.33	0.14	0.00	-1.44	0.51	-0.68	-0.15	0.03	-0.19
-0.05	-1.39	-1.61	0.00	-1.78	0.05	-0.30	-5.67	-0.10	0.60
-0.24	0.67	-2.09	0.00	-3.42	0.17	-2.51	0.00	-1.33	-3.50
0.15	-1.41	0.64	0.00	1.62	0.40	1.38	-9.47	1.13	3.90
0.02	2.88	1.28	0.00	-1.11	0.07	-0.85	-5.38	0.58	-0.07
-0.03	-2.54	-1.71	0.00	-0.62	-0.10	-0.40	0.00	-1.11	-3.56
-0.22	-0.27	0.37	0.00	0.55	0.13	-1.62	0.00	-0.52	-0.59
-0.07	1.64	1.17	0.00	-0.01	-0.03	1.58	0.00	-0.08	0.72
0.01	-1.35	-0.02	0.00	-1.82	-0.28	-0.74	-12.05	-0.34	-1.81
0.09	-0.85	1.08	0.00	-1.80	-0.02	1.13	4.26	0.01	4.27
-0.27	-0.15	-1.05	0.00	0.43	-0.33	-2.01	0.24	-1.46	-4.76
0.04	0.64	0.34	0.00	-1.24	0.03	1.33	0.72	0.34	0.08
0.06	-0.63	-0.91	0.00	-0.26	-0.10	-0.44	0.00	-0.64	-4.31
-0.20	-0.04	0.22	0.00	-0.28	-0.10	-0.32	-0.01	0.25	3.06

Source: Statistics Department, Bangladesh Bank

APPRECIATION / DEPRECIATION OF SELECTED

End of Period	Norwegian Krone	Omani Riyal	Pakistan Rupee	Philippines Peso	Qatar Riyal	Russian Rouble	Saudi Riyal	South Korean Won
2009-10	-0.04	0.01	-4.92	4.01	-0.01	-0.52	-0.01	5.81
2010-11	20.96	0.00	-0.84	6.77	-0.05	11.69	0.01	12.92
2011-12	-9.77	0.00	-8.94	3.29	0.02	-14.80	-0.01	-6.01
2012-13	-1.79	0.00	-4.99	-2.56	0.01	-0.22	0.01	0.30
2013-14	-0.86	0.00	0.86	-1.28	-0.02	-2.28	-0.01	12.42
2014-15	-22.06	0.01	-3.09	-3.09	-0.01	-39.45	-0.01	-9.57
2015-16	-7.30	-0.01	-2.68	-3.89	0.00	-13.36	0.01	-3.69
2016-17	1.07	-0.05	-0.20	-6.80	-2.51	8.65	0.01	1.68
2017-18	2.41	0.05	-13.86	-5.49	2.58	-6.27	-0.01	2.57
2018-19	-4.04	0.00	-25.37	4.06	-0.01	-0.19	0.00	-3.63
2019-20	-11.79	0.00	-2.67	2.90	0.01	-9.75	-0.02	-3.35
July	-2.50	0.00	1.56	0.78	0.01	-0.38	-0.01	-2.04
August	-3.26	0.00	0.59	-2.89	0.00	-4.80	0.01	-2.91
September	-0.34	0.00	1.78	0.87	0.00	3.10	-0.02	1.48
October	-1.14	0.00	1.01	2.28	0.00	1.47	0.02	3.31
November	0.13	0.00	0.00	-0.08	0.00	-0.38	0.01	-1.81
December	4.03	0.00	0.28	0.12	-0.60	3.03	-0.03	2.14
January	-3.99	0.00	0.24	-0.31	0.01	-0.86	-0.01	-2.65
February	-2.24	0.00	0.18	-0.22	0.59	-4.04	-0.03	-2.31
March	-15.61	-0.03	-3.28	-0.08	-0.01	-16.65	-0.09	-1.07
April	9.47	0.16	-0.78	1.29	0.02	7.39	0.01	0.10
May	4.42	0.13	-0.73	-0.18	-0.51	3.94	-0.05	-0.29
June	0.65	-0.26	-3.42	1.37	0.51	0.12	0.19	2.94
2020-21	12.92	0.00	5.84	2.21	-1.64	-3.71	0.02	5.92
July	7.12	0.00	0.52	-0.03	0.00	-3.46	0.00	0.45
August	2.65	0.00	-0.39	2.89	-0.02	-2.18	0.01	0.65
September	-6.61	0.00	1.11	-0.06	0.02	-5.93	-0.01	1.22
October	0.54	-0.01	3.18	0.10	-0.02	-0.06	0.01	3.23
November	6.07	0.01	0.76	0.54	0.00	3.86	-0.01	2.54
December	3.43	0.00	-0.79	0.21	0.02	3.36	-0.04	1.78
January	-0.18	0.00	0.12	-0.10	-0.02	-2.99	0.03	-2.98
February	-1.13	0.00	1.17	-1.37	0.01	1.95	0.00	-0.57
March	1.15	0.00	3.46	0.41	0.02	-2.00	0.01	-0.63
April	4.53	0.00	-0.26	0.28	0.00	2.10	0.01	2.21
May	-2.27	0.00	-0.61	1.46	-0.60	1.32	-0.02	-0.37
June	-2.25	0.00	-2.43	-2.05	-1.05	0.74	0.01	-1.60
2021-22								
July	-2.70	0.00	-2.40	-3.25	1.67	-0.89	0.00	-1.37
August	1.57	0.00	-1.97	1.13	-1.44	-0.04	0.00	-1.47
September	-1.17	0.00	-3.14	-2.32	0.66	1.06	-0.01	-1.96
October	3.88	0.00	-0.48	0.85	0.29	2.52	0.00	0.94
November	-6.38	0.00	-2.72	0.48	-0.26	-4.67	-0.01	-1.11
December	2.73	0.00	-1.16	-1.47	0.77	0.70	-0.07	0.20
January	-2.32	0.00	1.03	-0.27	-0.46	-5.26	0.06	-2.09
February	1.72	0.00	-0.37	-0.47	-0.14	-25.91	0.01	0.35

Source: Statistics Department, Bangladesh Bank

CURRENCIES AGAINST US DOLLAR

TABLE-XXI (Concl.)

(In Percent)

Singapore Dollar	Swedish Krona	Sri Lankan Rupee	Swiss Franc	Syrian Pound	SDR	Thai Baht	UAE Derham	UK Pound Sterling
3.45	-1.58	1.30	0.06	1.92	-4.85	5.06	0.00	-9.07
13.77	23.15	3.56	29.66	-1.14	8.27	5.23	0.00	6.65
-2.57	-8.85	-17.76	-12.17	-25.91	-4.99	-2.56	0.00	-2.48
-0.15	3.24	2.04	0.58	-36.24	-0.89	1.76	0.00	-2.96
1.42	-0.51	0.16	6.06	-32.82	2.67	-4.33	0.01	12.04
-7.17	-18.24	-2.55	-3.80	-31.24	-9.12	-3.91	0.00	-7.63
-0.55	-3.04	-9.53	-5.73	0.35	-0.57	-4.17	0.00	-15.21
-1.86	0.46	-3.74	2.76	-57.91	-0.33	3.75	-0.01	-2.52
0.84	-5.58	-3.02	-4.18	0.00	1.03	2.52	-0.01	0.55
1.11	-3.46	-10.28	2.18	0.00	-1.04	7.98	0.00	-2.93
-2.94	-0.49	-5.18	2.61	0.16	-0.76	-0.63	0.00	-3.12
-1.28	-2.93	0.17	-1.43	0.00	-0.94	-0.31	0.00	-4.29
-1.33	-1.64	-2.38	0.88	0.00	-0.53	0.46	0.00	0.49
0.51	-0.90	-0.89	-0.93	18.05	-0.41	0.20	0.01	0.64
1.43	1.86	0.28	0.15	0.00	0.91	1.29	0.00	5.00
-0.28	0.83	0.35	-0.91	0.00	-0.27	-0.13	-0.01	0.07
1.27	2.19	-0.30	3.00	0.00	0.72	1.27	0.00	1.56
-0.95	-3.07	0.12	-0.01	0.00	-0.50	-4.10	0.00	-0.14
-2.40	-0.70	-0.32	0.19	0.00	-0.45	-1.63	0.00	-1.60
-3.54	-3.88	-2.75	-1.43	0.00	-1.10	-3.59	0.00	-8.75
1.85	2.63	-2.07	0.98	-14.91	0.60	2.19	0.00	4.01
0.41	4.04	2.55	1.12	0.00	0.67	0.94	0.00	0.94
1.48	1.43	0.05	1.05	-0.29	0.57	3.03	0.00	-0.38
3.59	9.41	-6.69	3.32	-79.51	3.41	-3.65	0.00	12.51
1.47	6.92	0.23	4.25	-59.09	1.97	-1.55	0.00	5.67
1.13	1.17	-0.28	0.95	0.00	0.82	1.05	0.00	2.74
-0.77	-4.00	0.61	-1.68	0.00	-0.79	-1.99	0.00	-3.66
0.26	1.66	0.47	0.97	0.00	0.34	1.42	0.00	0.93
1.99	3.98	-0.57	0.69	0.00	0.94	3.15	0.00	2.57
1.17	3.53	-0.38	2.62	0.00	1.05	1.14	0.00	2.32
-0.44	-1.82	-2.49	-1.04	0.00	0.03	0.22	0.00	0.58
-0.20	-0.89	-1.93	-1.98	0.00	-0.10	-2.00	0.00	1.68
-1.21	-3.55	-2.75	-3.59	0.00	-1.56	-2.90	0.00	-1.39
1.72	4.96	2.56	3.58	-49.93	1.48	0.42	0.00	1.40
0.19	0.31	-1.52	1.08	0.00	0.39	0.05	0.00	1.83
-1.68	-2.57	-0.75	-2.27	0.00	-1.16	-2.53	0.00	-2.48
-0.80	-0.71	0.00	1.18	0.00	0.06	-2.48	0.00	0.46
0.79	-0.34	0.00	-0.75	-0.04	-0.34	1.64	0.00	-1.01
-1.13	-2.11	-0.13	-1.93	0.00	-0.64	-4.64	0.00	-2.42
0.88	2.46	-0.62	2.09	0.00	0.13	1.85	0.00	1.98
-1.46	-5.15	-0.86	-0.80	0.04	-1.23	-1.22	0.00	-2.76
1.23	0.25	-0.06	0.93	-0.04	0.11	0.99	0.00	1.30
-0.19	-4.05	0.20	-1.74	0.00	-0.63	-0.19	0.00	-0.61
0.10	-1.71	0.24	0.62	0.00	0.25	2.08	0.00	0.01

SOME SELECTED COMMODITY PRICES

Items	Gold (US \$/ Troy Ounce)	Coal (US \$/MT)	Iron Ore (US \$ /MT)	Petroleum (US\$/ Barrel)		Cotton (U.S. Cents/ pound)	Super phosphate (US \$/ MT)	Urea (US \$/ MT)	Rice (US \$/MT)
	Country of Origin & Market	U.K. (London)	Australia	China (CFR Tianjin Port)	Dubai* Fateh	U.K. @ Brent	Liverpool Index	United States (US Gulf Ports)	Ukraine
Period	1	2	3	4	5	6	7	8	9
2002	310.04	27.06	12.68	23.73	25.00	46.26	133.07	94.36	191.83
2003	363.51	27.95	13.82	26.73	28.85	63.44	149.33	138.90	199.46
2004	409.21	56.73	16.39	33.46	38.30	62.01	186.31	175.29	245.78
2005	444.84	51.02	28.11	49.20	54.43	55.17	201.48	219.02	287.81
2006	604.34	52.60	33.45	61.43	65.39	58.05	201.63	222.95	303.52
2007	696.72	70.43	36.63	68.37	72.71	63.28	339.05	309.40	332.39
2008	871.71	136.18	61.57	93.78	97.66	71.40	879.38	492.73	700.20
2009	972.97	76.98	79.99	61.75	61.86	62.75	257.42	249.57	589.38
2010	1224.66	106.04	146.72	78.06	79.63	103.55	381.89	288.59	520.56
2011	1569.21	130.12	167.79	106.03	110.95	154.61	538.26	420.96	551.71
2012	1669.52	103.25	128.53	108.92	111.96	89.24	462.00	405.40	580.24
2013	1411.46	90.60	135.36	105.43	108.84	90.40	382.06	340.12	518.81
2014	1265.58	75.14	96.84	96.66	98.94	83.10	388.34	316.21	...
2015	1160.66	61.62	55.21	51.23	52.40	70.42	385.00	272.92	...
January	1250.75	66.54	67.39	46.34	48.42	67.35	400.00	319.20	...
February	1227.08	65.79	62.69	56.15	57.93	69.84	400.00	297.00	...
March	1178.63	64.41	56.94	54.91	55.79	69.35	400.00	271.00	...
April	1198.93	61.94	51.15	58.67	59.39	71.70	380.00	259.00	...
May	1198.63	64.71	60.23	63.67	64.56	72.86	380.00	280.00	...
June	1181.50	63.04	62.29	61.76	62.35	72.35	380.00	292.00	...
July	1128.31	63.35	51.50	56.27	55.87	72.35	380.00	273.00	...
August	1117.93	62.76	55.38	47.30	46.99	71.82	380.00	273.00	...
September	1124.77	58.66	56.43	46.14	47.23	68.74	380.00	259.00	...
October	1159.25	56.05	52.74	46.55	48.12	69.03	380.00	255.00	...
November	1086.44	56.33	46.16	42.32	44.42	69.22	380.00	257.00	...
December	1075.74	55.85	39.60	34.70	37.72	70.39	380.00	239.83	...
2016	1249.01	70.60	57.93	41.24	44.04	74.22	290.50	199.25	...
January	1097.91	53.37	41.25	27.25	30.80	68.75	380.00	214.00	...
February	1199.50	54.33	46.18	29.61	33.20	66.57	329.00	209.00	...
March	1245.14	55.92	55.52	35.17	39.07	65.46	275.00	203.00	...
April	1242.26	54.83	59.58	39.04	42.25	69.28	278.00	204.00	...
May	1261.00	55.20	54.90	44.00	47.10	70.30	284.00	200.00	...
June	1276.40	57.00	51.40	45.80	48.50	74.10	285.00	191.00	...
July	1336.70	66.70	56.60	42.70	45.10	81.10	285.00	177.00	...
August	1340.20	72.20	60.50	43.60	46.10	80.30	283.00	182.00	...
September	1326.60	78.10	56.70	43.80	46.20	77.90	277.00	191.00	...
October	1266.60	99.80	59.00	48.30	49.70	78.50	273.00	193.00	...
November	1238.40	107.20	74.10	43.80	46.40	78.90	270.00	211.00	...
December	1157.40	92.50	79.40	51.80	54.10	79.50	267.00	216.00	...
2017									
January	1192.10	89.70	80.80	53.40	54.90	82.30	269.00	241.00	...
February	1234.20	86.20	88.80	54.20	55.50	85.20	270.00	247.00	...
March	1231.40	86.30	87.20	51.20	52.00	86.80	278.00	234.00	...
April	1266.90	90.70	70.40	52.40	53.10	87.00	276.00	205.00	...
May	1246.00	...	61.60	50.30	50.90	88.60	273.00	180.00	...

Note: * Dubai Mediam, Fateh 32° API, Spot, f.o.b. U.K.
 @ United Kingdom Light, Brent 38° API, Spot, f.o.b. U.K.
 ... = Not Available

AT INTERNATIONAL MARKET

TABLE-XXII

Rice (US \$/MT)	Wheat (US \$/MT)			Palm Oil (US \$/MT)		Soybean (US \$/ MT)	Soya bean Oil (US \$ /MT)	Sugar (US cents/pound)		
Thailand	Australia	United States (Kansas City)	Argentina	Malaysia (NW Europe)	Malaysia	United States (Rotterdam)	All Origins (Dutch Ports)	E.U Import Price	Free Market	U.S. Import Price
10	11	12	13	14	15	16	17	18	19	20
222.40	152.78	132.17	121.22	356.75	359.66	183.92	409.84	24.98	6.24	20.94
248.75	165.55	131.57	152.45	410.37	425.54	214.66	500.28	27.18	6.93	21.50
269.96	167.05	133.46	139.50	434.72	448.74	257.21	590.45	30.46	7.55	20.57
308.45	163.43	129.89	121.40	367.69	390.75	205.76	495.75	30.26	10.07	21.07
345.83	169.40	168.57	153.30	416.81	425.46	193.98	551.50	30.64	14.79	22.12
375.71	243.41	226.89	209.60	719.12	694.65	263.67	799.74	33.28	9.96	20.76
597.12	383.31	286.95	289.40	862.92	924.90	367.94	1133.79	30.82	12.45	21.32
582.69	246.97	190.11	200.20	644.07	634.09	359.27	787.02	26.01	18.15	24.34
593.78	241.83	194.50	233.50	859.94	819.53	331.32	924.83	25.71	20.89	31.05
593.49	317.44	279.99	304.80	1076.50	1068.37	378.86	1215.82	26.67	26.24	37.57
683.03	287.20	276.12	248.50	939.83	960.33	473.28	1151.75	26.36	21.37	28.90
658.73	326.17	265.75	314.00	764.20	743.38	477.30	1011.11	26.01	17.71	21.21
490.76	291.87	242.50	324.03	739.41	743.99	466.97	812.71	27.39	17.13	24.87
469.93	...	185.61	236.22	565.09	593.50	352.72	672.16	25.42	13.24	24.85
546.59	...	210.61	261.80	641.60	617.11	379.04	707.88	25.17	15.06	25.24
501.77	...	201.71	253.00	634.38	628.54	374.25	697.94	25.49	14.51	24.62
503.85	...	202.68	250.40	607.66	615.99	364.86	683.43	24.91	12.84	24.40
504.22	...	195.90	234.30	591.79	604.04	349.71	691.67	24.85	12.91	24.39
444.74	...	193.15	234.50	601.40	595.47	340.47	716.49	25.73	12.70	24.72
466.18	...	199.82	233.40	606.40	593.16	353.90	738.04	25.87	12.11	24.76
460.58	...	199.20	225.60	575.68	587.59	394.64	695.79	25.87	11.88	24.67
451.36	...	173.47	230.20	484.68	538.53	370.41	628.75	25.95	10.67	24.50
458.16	...	163.83	229.70	483.49	561.08	342.96	590.25	25.54	12.14	24.43
405.64	...	165.39	226.00	530.25	...	338.21	623.81	25.50	14.14	25.04
460.50	...	157.74	229.70	503.16	...	320.34	614.74	25.30	14.89	25.61
435.57	...	163.79	226.00	520.60	...	303.86	677.20	24.93	15.00	25.83
447.20	...	143.15	...	639.91	678.03	350.16	721.17	22.54	18.25	27.48
419.30	...	164.56	...	531.62	...	297.18	659.90	23.95	14.29	25.83
448.32	...	159.25	...	595.90	...	291.37	686.90	23.77	13.29	25.50
434.28	...	164.03	...	633.07	...	296.18	713.86	23.66	15.44	26.32
441.20	...	163.37	...	681.08	669.20	327.70	748.53	23.67	15.22	27.90
448.00	...	157.50	...	644.60	...	407.50	707.00	24.20	16.70	27.30
455.10	...	156.60	...	618.50	...	443.40	703.60	23.60	19.40	27.40
506.30	...	133.60	...	584.20	660.50	403.30	669.90	21.90	19.70	28.10
481.70	...	127.90	...	664.40	644.20	364.50	711.70	21.80	20.50	27.20
446.90	...	123.20	...	692.40	669.50	342.20	722.60	21.90	21.90	27.50
429.10	...	122.50	...	651.40	705.90	337.10	757.30	20.50	22.90	28.60
440.60	...	122.50	...	670.00	685.30	345.70	772.40	20.70	20.90	28.80
415.60	...	122.80	...	711.80	711.60	345.80	800.30	20.80	18.80	29.30
422.50	...	137.10	...	726.50	746.60	364.70	771.90	20.50	20.50	29.00
430.10	...	147.30	...	706.80	761.40	371.40	742.90	20.80	20.30	30.40
424.60	...	146.40	...	663.30	...	356.90	723.40	20.50	18.10	29.80
410.30	...	138.40	...	623.20	...	342.60	695.30	21.00	16.40	28.70
444.70	...	146.50	...	655.50	...	341.00	714.10	21.50	15.70	28.40

Source: International Financial Statistics

Note: Data is discontinued from June 2017 due to dropping of IFS data

SELECTED TAX REVENUE RECEIPTS

Period	Tax Revenue Receipts (under NBR)							
	Customs Duty	Export Duty	Excise Duty	Income Tax	VAT		Supplementary Tax	
					Domestic	Import	Domestic	Import
2009-10	8997.12	...	347.49	17042.28	13816.85	10651.22	7593.34	3203.13
2010-11	11574.13	28.71	486.18	23007.52	17827.95	12375.81	9701.16	3998.71
2011-12	13153.50	38.95	660.36	28652.63	21984.81	13792.62	11923.97	4367.71
2012-13	13322.45	33.47	772.53	37120.65	26367.26	14846.48	11985.29	4205.01
2013-14	13650.83	41.98	822.39	43207.27	29252.11	15325.12	13647.19	4335.77
2014-15	15349.85	40.63	960.38	47477.40	32290.13	17690.47	15758.31	5252.42
2015-16	18016.58	32.75	1582.03	53235.45	34862.82	20583.86	19630.96	6560.20
2016-17	21069.19	22.70	1790.51	52754.93	38287.76	25561.09	23481.70	7628.89
2017-18	24502.12	35.77	2080.34	64548.26	47171.80	29367.76	29639.15	7912.23
2018-19	24277.40	42.17	2373.33	71795.50	56323.02	31398.55	28891.02	7664.04
2019-20	23559.50	1.03	2279.40	70501.50	56080.70	30016.64	25471.14	6975.15
July	2058.85	0.46	117.55	5350.61	4666.80	2526.55	1357.30	714.63
August	1667.76	0.21	101.26	3872.03	4088.67	2075.90	1227.92	527.54
September	2163.59	0.19	91.24	6102.93	4380.51	2563.46	1731.06	644.66
October	2254.19	0.05	100.13	4553.87	4974.33	2747.40	2323.78	702.94
November	2232.59	0.03	93.09	4742.76	5538.19	2571.26	2313.53	633.48
December	2123.18	0.00	994.56	6994.58	5273.21	2653.05	2209.00	646.72
January	2250.90	0.04	385.13	6395.74	5042.22	2676.50	2883.60	716.92
February	2183.60	0.04	242.63	5177.92	4655.57	2760.02	2627.71	769.83
March	2122.73	0.00	47.34	7676.05	3986.91	2597.27	2886.51	554.10
April	979.40	0.00	23.96	2461.88	2657.85	1501.45	1299.55	169.47
May	1469.60	0.00	23.34	2910.36	3859.17	2199.56	2798.73	355.71
June	2053.11	0.01	59.17	14262.77	6957.27	3144.22	1812.45	539.15
2020-21^P	30455.91	0.60	2418.18	84888.24	63786.77	38271.78	30047.73	8422.12
July	1987.76	0.00	35.74	4116.05	4024.77	2518.03	1515.97	510.11
August	1979.39	0.00	50.44	4662.82	4032.10	2525.42	1608.04	487.80
September	2316.65	0.00	37.51	7103.89	4519.86	2999.57	2151.32	633.98
October	2207.19	0.00	45.93	4804.72	4810.53	2889.27	2593.18	709.97
November	2336.53	0.00	55.93	5265.30	5087.13	2900.11	2618.78	711.85
December	2349.64	0.00	1086.43	8260.45	5382.05	2874.17	2544.07	705.67
January	2523.43	0.00	499.05	6563.77	5565.98	2952.73	2762.09	673.84
February	2617.89	0.00	329.49	5882.03	5312.55	3050.02	2857.77	776.54
March	3142.97	0.00	78.49	8907.43	5195.69	3792.03	3135.40	816.15
April	2819.02	0.00	56.30	3829.80	4969.71	3583.46	3214.89	740.44
May	2661.30	0.00	55.21	6003.47	6015.29	3606.56	3327.94	705.92
June	3514.14	0.60	87.66	19488.51	8871.11	4580.41	1718.28	949.85
2021-22^P								
July	1933.39	0.62	34.65	4711.41	4267.47	2509.84	1353.40	481.40
August ^R	2556.05	0.05	59.01	5242.96	4805.08	3379.67	2346.04	720.73
September	3230.27	0.00	65.01	7917.00	5418.97	3687.33	2581.77	810.30
October	2723.41	0.00	63.35	5669.14	5378.41	3607.62	2791.92	763.56
November	2876.28	0.00	74.42	5971.02	5678.62	3780.40	2718.84	809.05
December ^R	2907.56	0.00	1491.55	9859.65	6021.30	3595.60	2663.02	820.96
January	2953.04	0.00	527.32	7036.28	6147.76	3781.47	2921.99	798.84

Source: National Board of Revenue and Bangladesh Bureau of Statistics

... = Not available

P = Provisional

R= Revised

OF THE GOVERNMENT UNDER NBR & OTHERS

TABLE-XXIII

(Taka in crore)

		Other Revenue Receipts				Period
Other Taxes	Total Tax	Land Revenue	Forest Revenue	Post Office Revenue	Registration	
390.73	62042.16	357.61	46.46	342.97	...	2009-10
402.94	79403.11	243.66	57.26	175.67	1476.82	2010-11
484.44	95058.99	407.80	64.63	217.14	2018.86	2011-12
498.59	109151.73	293.50	75.70	166.19	2015.19	2012-13
643.71	120819.85	424.80	71.41	219.57	2214.52	2013-14
881.11	135700.70	362.66	86.53	253.13	2139.31	2014-15
1014.07	155518.72	432.79	95.44	195.30	2279.71	2015-16
1059.67	171656.44	1684.05	100.30	374.15	2470.79	2016-17
1149.82	206407.25	550.12	100.05	404.92	2756.99	2017-18
1127.39	223892.42	892.14	100.23	443.39	3032.62	2018-19
1566.73	216451.79	649.49	240.15	454.73	2095.78	2019-20
145.56	16938.31	37.15	18.06	18.92	264.84	July
121.46	13682.75	40.00	18.06	19.16	197.32	August
137.50	17815.14	47.97	18.06	40.31	271.61	September
153.29	17809.98	87.85	23.27	22.67	271.04	October
148.70	18273.63	50.87	23.27	20.32	212.39	November
160.18	21054.48	52.83	23.27	33.68	282.91	December
179.03	20530.08	51.32	26.95	23.39	165.47	January
142.14	18559.46	57.38	26.95	19.48	151.94	February
149.76	20020.67	26.22	26.95	12.11	144.83	March
87.58	9181.14	0.02	11.77	2.68	...	April
73.93	13690.40	17.59	11.77	5.63	0.58	May
67.60	28895.75	180.30	11.77	236.38	132.85	June
1590.47	259881.80	840.57	87.80	318.12	9056.16	2020-21^P
46.24	14754.67	37.43	3.16	14.96	689.66	July
60.16	15406.17	43.88	4.89	22.29	575.09	August
67.71	19830.49	59.71	8.13	20.93	929.69	September
77.99	18138.78	65.06	10.98	17.98	862.74	October
88.94	19064.57	60.44	6.89	19.93	1209.86	November
103.84	23306.32	79.20	8.21	18.47	131.77	December
91.08	21631.97	70.47	9.25	20.02	795.31	January
112.48	20938.77	64.68	8.18	17.25	823.87	February
117.50	25185.66	65.15	11.12	19.94	950.97	March
112.50	19326.12	49.38	6.38	12.48	403.47	April
113.32	22489.01	70.25	4.85	19.36	526.99	May
598.71	39809.27	174.92	5.76	114.51	1156.74	June
2021-22^P						
62.15	15354.33	9.63	1.89	5.60	216.96	July
85.02	19194.61	40.49	4.97	10.44	744.89	August ^R
91.56	23802.21	77.52	11.43	17.74	1113.45	September
120.55	21117.96	70.36	8.70	14.11	927.89	October
199.62	22108.25	74.91	9.60	15.54	1039.56	November
153.08	27512.72	December ^R
181.15	24347.85	January

CENTRAL BANK

End of Period	Net Foreign Assets	Claims on other Depository Corporations	Claims on Central Govt.(net)			Claims on Other Sectors	Monetary Base	
			Claims on Central Govt.	Liabilities to Central Govt.	Total (3-4)		Currency in Circulation	Liabilities to other Depository Corporations
	1	2	3	4	5	6	7	8
2019-20	286040.9	15922.6	47201.9	14955.8	32246.1	575.2	20655.2	7636.0
July	255656.8	7038.2	32088.6	12312.1	19776.5	554.0	17089.6	7110.1
August	257548.9	10078.6	37130.1	17023.8	20106.3	555.8	17862.7	7121.9
September	254611.2	8044.6	34438.8	15085.9	19352.9	556.7	17241.1	7323.4
October	256011.8	7412.3	40318.2	15473.9	24844.3	558.9	16721.0	8228.4
November	255454.4	7478.8	38097.1	17268.4	20828.7	559.9	16746.5	7717.0
December	259113.4	7642.9	42562.5	18109.5	24453.0	568.1	17039.6	7894.9
January	259739.8	7829.8	41505.9	18548.4	22957.5	565.0	17181.6	7581.8
February	260345.5	16243.1	34911.3	18351.5	16559.8	566.4	17368.3	7573.7
March	263117.4	38985.4	30364.5	18421.0	11943.5	567.4	19036.6	8098.5
April	265603.7	12299.2	40903.9	16572.5	24331.4	567.5	19216.5	6259.9
May	271811.2	25817.5	37317.7	16240.3	21077.4	569.5	20956.6	5911.8
June	286040.9	15922.6	47201.9	14955.8	32246.1	575.2	20655.2	7636.0
2020-21	366917.3	22091.2	33870.8	25244.5	8626.3	5935.6	225322.2	121126.0
July	297267.3	15894.6	44884.8	15935.8	28949.0	5741.8	223127.4	67214.7
August	307682.1	11207.0	36664.4	23318.7	13345.7	5754.0	210318.5	70109.0
September	313615.5	11994.1	34017.1	30769.6	3247.5	5782.9	204033.4	75239.3
October	322386.3	13399.0	34965.9	32311.4	2654.5	5798.4	202262.3	85343.4
November	330896.2	15693.6	33655.8	32404.4	1251.4	5788.6	200463.5	95072.7
December	341180.7	18437.2	31637.1	39284.7	-7647.6	5877.2	201526.0	100941.8
January	343477.5	20816.1	36939.1	45763.1	-8824.0	5856.8	201812.7	97824.1
February	347149.8	21548.0	31175.5	51185.5	-20010.0	5863.4	201832.9	97064.5
March	346842.8	21945.7	29538.1	48283.7	-18745.6	5867.5	200324.2	101716.6
April	352525.9	22174.4	29640.1	40914.6	-11274.5	5879.9	208632.6	105840.7
May	361530.8	22921.5	29707.9	39225.9	-9518.0	5871.5	219292.8	106984.2
June	366917.3	22091.2	33870.8	25244.5	8626.3	5935.6	225322.2	121126.0
2021-22^P								
July	369407.4	22153.5	30308.7	26352.0	3956.7	5924.5	244502.5	103422.8
August	370194.0	22049.5	29387.5	35565.9	-6178.4	5901.7	232100.9	92156.4
September	361731.1	21647.1	32563.0	35409.3	-2846.3	5877.3	226089.4	95654.4
October	358587.0	20697.1	32655.5	34229.0	-1573.5	5877.8	224139.1	94219.5
November	352220.0	20523.0	32464.5	24929.8	7534.7	5862.5	225421.6	105450.5
December	354607.3	19514.0	32245.1	36917.7	-4672.6	5944.0	227883.1	94124.4
January	351964.2	19282.0	32210.9	33232.8	-1021.9	5932.2	229783.9	91827.1

Source : Statistics Department , Bangladesh Bank

P=Provisional

SURVEY

TABLE-XXIV

(Taka in crore)

Deposits included in Broad Money	Securities Other than Shares, included in Broad money	Total (7+8+9+10)	Deposits excluded from Broad Money	Securities Other than Shares, excluded from Broad Money	Loans	Financial Derivatives	Trade Credit & advances	Shares & Other Equity	Other items (net)
9	10	11	12	13	14	15	16	17	18
2.9	0.0	28294.2	1272.5	0.0	0.0	0.0	0.0	36493.6	19254.0
2.4	0.0	24202.1	435.1	0.0	0.0	0.0	0.0	33153.5	12402.0
0.8	0.0	24985.4	409.6	0.0	0.0	0.0	0.0	33716.2	9311.9
0.7	0.0	24565.3	394.7	0.0	0.0	0.0	0.0	34442.6	7086.0
0.9	0.0	24950.3	577.7	0.0	0.0	0.0	0.0	36379.1	7397.8
1.7	0.0	24465.1	398.1	0.0	0.0	0.0	0.0	36901.1	7410.8
3.2	0.0	24937.6	364.5	0.0	0.0	0.0	0.0	38414.2	8735.9
3.1	0.0	24766.5	625.1	0.0	0.0	0.0	0.0	38396.7	9490.0
2.9	0.0	24944.9	552.9	0.0	0.0	0.0	0.0	39004.6	9805.9
2.6	0.0	27137.6	551.6	0.0	0.0	0.0	0.0	37158.0	10633.9
2.6	0.0	25479.0	756.0	0.0	0.0	0.0	0.0	39458.1	12904.9
1.3	0.0	26869.7	960.9	0.0	0.0	0.0	0.0	40107.5	14635.5
2.9	0.0	28294.2	1272.5	0.0	0.0	0.0	0.0	36493.6	19254.0
57.5	0.0	346505.7	1529.9	0.0	0.0	0.0	0.0	43524.7	12010.1
29.5	0.0	290371.6	829.2	0.0	0.0	0.0	0.0	38672.9	17979.0
52.6	0.0	280480.1	3895.1	0.0	0.0	0.0	0.0	40088.1	13525.5
5.9	0.0	279278.6	1447.3	0.0	0.0	0.0	0.0	39175.1	14739.0
21.4	0.0	287627.1	1487.0	0.0	0.0	0.0	0.0	39371.3	15752.8
14.9	0.0	295551.1	769.7	0.0	0.0	0.0	0.0	40161.6	17147.4
42.4	0.0	302510.2	1239.0	0.0	0.0	0.0	0.0	41550.9	12547.4
41.9	0.0	299678.7	1395.7	0.0	0.0	0.0	0.0	41967.9	18284.1
47.1	0.0	298944.5	1047.3	0.0	0.0	0.0	0.0	41762.4	12797.0
64.8	0.0	302105.6	1438.2	0.0	0.0	0.0	0.0	40998.4	11368.2
29.6	0.0	314502.9	1404.1	0.0	0.0	0.0	0.0	42367.4	11031.3
13.5	0.0	326290.5	1211.9	0.0	0.0	0.0	0.0	42897.1	10406.3
57.5	0.0	346505.7	1529.9	0.0	0.0	0.0	0.0	43524.7	12010.1
56.6	0.0	347981.9	912.2	0.0	0.0	0.0	0.0	43678.4	8869.6
29.0	0.0	324286.3	1276.4	0.0	0.0	0.0	0.0	45470.5	20933.6
8.2	0.0	321752.0	1283.3	0.0	0.0	0.0	0.0	45638.4	17735.5
11.0	0.0	318369.6	1211.9	0.0	0.0	0.0	0.0	47011.4	16995.5
21.2	0.0	330893.3	1361.8	0.0	0.0	0.0	0.0	46727.3	7157.8
53.7	0.0	322061.2	1170.9	0.0	0.0	0.0	0.0	47147.3	5013.3
73.8	0.0	321684.8	1552.8	0.0	0.0	0.0	0.0	46965.6	5953.3

DEPOSITORY

End of Period	Net Foreign Assets	Domestic Claims			Broad Money Liabilities			
		Net Claims on Central Govt.	Claims on Other Sector	Total (2+3)	Currency Outside Depository Corporations	Transferrable Deposits	Other Deposits	Securities Other than Shares, Included in Broad Money
	1	2	3	4	5	6	7	8
2019-20	250287.4	465640.7	1247986.9	1713627.6	190570.5	135586.2	1090287.0	288223.6
July	221587.1	405424.1	1146158.5	1551582.6	156293.3	114760.2	998472.3	277090.0
August	224382.3	415237.2	1150552.0	1565789.2	163630.7	110680.5	1012598.3	278478.9
September	221643.6	418935.9	1158884.3	1577820.2	156366.2	112691.4	1023814.9	279330.5
October	221169.1	426635.3	1167970.2	1594605.5	153287.2	113583.4	1035850.1	280044.7
November	222035.4	434119.8	1178740.1	1612859.9	153711.9	114356.4	1049563.7	280293.9
December	225856.9	436567.9	1202333.7	1638901.6	155042.4	119038.0	1064020.0	279820.1
January	226023.4	445435.7	1199646.1	1645081.8	157375.6	113541.0	1069623.2	281936.6
February	229183.0	446779.7	1206601.3	1653381.0	160275.8	115270.3	1074735.2	283681.2
March	230843.0	419378.6	1214869.9	1634248.5	171803.9	117535.9	1065908.8	285099.7
April	234373.6	452882.7	1224478.0	1677360.7	176077.9	119141.3	1075232.9	284477.9
May	237617.6	444963.0	1241055.4	1686018.4	192206.7	122730.9	1080978.2	284880.5
June	250287.4	465640.7	1247986.9	1713627.6	190570.5	135586.2	1090287.0	288223.6
2020-21	334002.5	548617.7	1349843.6	1898461.3	207949.2	165171.2	1226821.1	329302.4
July	263960.9	484604.8	1245470.5	1730075.3	209439.6	127923.2	1109741.7	291773.5
August	277787.4	487765.3	1250215.4	1737980.7	192442.8	133572.6	1130240.9	295381.8
September	286745.0	487350.7	1261915.9	1749266.6	187650.0	135578.4	1144433.1	299445.5
October	293056.8	492905.7	1265324.5	1758230.2	186506.2	134374.5	1160252.1	303352.4
November	302477.4	497895.0	1271988.5	1769883.5	183887.6	140333.7	1170587.2	306589.0
December	313722.1	497145.9	1294776.4	1791922.3	185916.5	148452.4	1187498.1	307949.2
January	315371.3	502535.9	1293028.7	1795564.6	184189.7	142249.5	1188304.9	313076.8
February	317290.0	494398.0	1307905.7	1802303.7	183777.8	145124.9	1194332.3	316616.7
March	317966.2	497289.9	1316617.4	1813907.3	182654.9	145248.0	1198271.3	320468.4
April	324237.9	506708.9	1321792.3	1828501.2	190849.1	147047.4	1203204.0	321991.9
May	331221.7	519954.1	1331600.3	1851554.4	199639.6	151488.5	1216002.6	324633.1
June	334002.5	548617.7	1349843.6	1898461.3	207949.2	165171.2	1226821.1	329302.4
2021-22^P								
July	334679.3	558745.6	1352190.5	1910936.1	225471.3	157202.2	1235403.4	331443.1
August	336259.7	553983.5	1362051.3	1916034.8	211940.1	159936.1	1244737.8	335103.6
September	327587.4	559949.6	1378515.3	1938464.9	208030.8	156374.3	1258399.0	335103.6
October	326538.5	567473.0	1387958.1	1955431.1	204300.9	158697.7	1267941.7	338909.1
November	314277.9	577140.0	1405314.0	1982454.0	206695.7	159863.3	1273348.4	339683.3
December	316672.7	570699.7	1434086.7	2004786.4	209115.4	168738.7	1280582.3	339359.1
January	311412.0	571036.5	1440436.2	2011472.7	210156.8	161356.5	1280546.4	342068.9

Source : Statistics Department , Bangladesh Bank

P=Provisional

CORPORATIONS SURVEY

Table-XXV

(Taka in crore)

Total (5+6+7+8)	Deposits Excluded from Broad Money	Securities Other than Shares, excluded from Broad Money	Loans	Financial Derivatives	Trade Credit & Advances	Shares & Other Equity	Other Items (net)
9	10	11	12	13	14	15	16
1704667.3	1431.1	2131.0	127.3	0.0	0.0	162648.1	92910.2
1546615.8	591.2	2052.8	114.9	0.0	0.0	157646.5	66148.5
1565388.4	558.7	2040.9	92.9	0.0	0.0	158966.5	63124.1
1572203.0	538.4	2037.3	230.7	0.0	0.0	163221.6	61232.8
1582765.4	729.1	2007.1	143.3	0.0	0.0	166261.0	63868.7
1597925.9	571.4	1982.4	152.8	0.0	0.0	168705.7	65557.1
1617920.5	547.9	2064.3	132.2	0.0	0.0	178087.5	66006.1
1622476.4	794.2	2048.7	323.4	0.0	0.0	157564.4	87898.1
1633962.5	732.7	2242.8	93.4	0.0	0.0	160590.1	84942.5
1640348.3	712.6	2259.4	102.8	0.0	0.0	160526.0	61142.4
1654930.0	911.9	2240.6	100.9	0.0	0.0	162960.5	90590.4
1680796.3	1134.8	2149.3	83.1	0.0	0.0	163390.6	76081.9
1704667.3	1431.1	2131.0	127.3	0.0	0.0	162648.1	92910.2
1929243.9	1821.9	2833.2	147.8	0.0	0.0	186910.6	111506.4
1738878.0	987.5	2140.1	133.5	0.0	0.0	165009.7	86887.4
1751638.1	4164.9	2170.4	185.3	0.0	0.0	171410.7	86198.7
1767107.0	1690.4	2266.1	142.5	0.0	0.0	173626.4	91179.2
1784485.2	1724.1	2297.4	68.4	0.0	0.0	180987.2	81724.7
1801397.5	1061.5	2292.0	70.4	0.0	0.0	182447.1	85092.4
1829816.2	1504.2	2712.4	82.2	0.0	0.0	184166.2	87363.2
1827820.9	1693.0	2742.8	81.5	0.0	0.0	172714.6	105883.1
1839851.7	1326.7	2824.4	80.1	0.0	0.0	170693.7	104817.1
1846642.6	1768.3	2816.3	77.6	0.0	0.0	177485.2	103083.5
1863092.4	1744.7	2799.6	77.1	0.0	0.0	180551.7	104473.6
1891763.8	1514.8	2835.1	92.7	0.0	0.0	182383.1	104186.6
1929243.9	1821.9	2833.2	147.8	0.0	0.0	186910.6	111506.4
1949520.0	1157.6	2799.0	158.1	0.0	0.0	184277.0	107703.7
1951717.6	1585.4	2741.2	180.6	0.0	0.0	186434.2	109635.5
1957907.7	1664.1	2716.1	152.3	0.0	0.0	187607.8	116004.3
1969849.4	1534.5	3118.6	219.5	0.0	0.0	189330.8	117916.8
1979590.7	1667.8	2817.6	217.7	0.0	0.0	189875.1	122563.0
1997795.5	1472.0	3034.2	281.5	0.0	0.0	198589.2	120286.7
1994128.6	1887.4	2995.9	290.6	0.0	0.0	184327.5	139254.4

IMPORTANT ECONOMIC INDICATORS OF BANGLADESH WITH SAARC COUNTRIES **TABLE-XXVI**
(Taka in Million)

Period	Export*	Import**	Service inflows***	Service outflows***	Wage Earners Remittance	FDI inflows(Net)	Portfolio investment inflows	
2020-21	127201.70	951085.34	44417.67	90779.60	4991.90	14664.01	44.10	
Jul-Sep	Afganistan	171.72	379.89	2.01	6.89	11.90	0.00	0.00
	Bhutan	108.32	653.54	76.76	105.79	16.10	0.00	0.00
	India	25112.40	171667.56	7273.01	26631.05	124.70	3455.48	10.18
	Maldives	177.72	56.96	20.70	21.18	1133.20	4.24	0.00
	Nepal	1118.66	81.24	44.22	78.49	9.30	0.00	0.00
	Pakistan	1494.98	12619.61	39.84	855.57	22.10	281.60	0.00
	Sri Lanka	801.72	1766.36	307.89	325.46	31.40	564.89	0.00
Oct-Dec	Afganistan	257.94	441.26	3.99	0.69	16.10	0.00	0.00
	Bhutan	167.06	1438.55	52.66	521.59	13.60	0.00	0.00
	India	30469.36	223802.40	9027.72	20041.67	175.50	2731.44	21.20
	Maldives	85.04	52.72	9.22	27.73	932.80	-2.54	0.00
	Nepal	999.47	117.93	125.98	53.28	6.80	16.11	0.00
	Pakistan	2308.87	15835.77	87.95	447.49	30.50	225.57	0.00
	Sri Lanka	1050.87	2151.92	1149.84	1275.54	24.60	3994.13	0.00
Jan-Mar	Afganistan	104.14	504.47	7.98	0.29	17.00	0.00	0.00
	Bhutan	124.20	2365.99	14.36	999.56	31.40	0.00	0.00
	India	26180.61	236123.77	10993.47	18470.78	204.40	1716.37	12.72
	Maldives	115.58	49.60	27.54	26.05	983.70	6.78	0.00
	Nepal	1276.09	110.88	299.94	40.50	12.70	50.03	0.00
	Pakistan	2083.25	11805.19	55.24	463.15	17.80	373.12	0.00
	Sri Lanka	1111.20	1827.02	844.15	678.97	21.20	-2835.74	0.00
Apr-Jun	Afganistan	199.23	499.05	20.87	3.28	28.00	0.00	0.00
	Bhutan	184.66	1651.73	8.53	633.17	37.30	0.00	0.00
	India	26761.25	244781.16	12685.24	17311.09	181.50	3220.91	0.00
	Maldives	132.07	65.08	17.51	9.83	854.00	0.00	0.00
	Nepal	2428.56	117.66	44.12	35.32	15.30	16.96	0.00
	Pakistan	1127.28	17965.30	53.98	598.16	11.00	362.12	0.00
	Sri Lanka	1049.45	2152.73	1122.95	1117.03	28.00	482.54	0.00

Note: * As per record of EPB (usually on fob basis) ** Based on custom records calculated on c&f basis
*** i) Based on banking channel data excluding goods procured in ports by carriers and goods acquired under merchanting
ii) CMT values are not adjusted.

Source: 1. Export Promotion Bureau (EPB) for Export Data 2. National Board of Revenue (NBR) for Import Data
3. Statistics Department of Bangladesh Bank for Service Inflows, Service Outflows, Wage Earners Remittance Data,
FDI inflows(Net) and Portfolio investment inflows

IMPORTANT ECONOMIC INDICATORS OF SAARC COUNTRIES
TABLE XXVII
(In Million US\$)

Period	Export (f.o.b)	Import (f.o.b)	Bank credit to commercial sector	FDI (Net Inflow)	Foreign Exchange Reserve	Inflation	Exchange Rate (CY/\$)
2020-21^P							
Jul-Sep	Afghanistan
	Bangladesh	9697.00	11736.00	119576.66	547.56	39314.00	5.69
	Bhutan	242.77	147.04	1998.02	3.93	1512.61	8.02
	India	74098.62	88258.23	376009.45	24424.47	544687.33	6.49
	Maldives	80.21	387.02	197.54	...	696.13	-0.88
	Nepal	262.09	2468.60	5174.21	...	10677.25	...
	Pakistan	5471.82	11286.11	48119.83	457.57	12153.70	10.40
	Sri Lanka
Oct-Dec	Afghanistan
	Bangladesh	9064.00	13490.00	123351.81	827.86	43166.50	5.69
	Bhutan	163.86	235.49	2028.59	2.14	1491.44	7.66
	India	75756.65	110820.67	377834.90	17380.03	585770.63	6.63
	Maldives	73.38	431.48	190.83	...	984.93	-1.37
	Nepal	252.11	3126.65	5475.95	...	11059.50	...
	Pakistan	6638.24	13168.08	52271.44	422.10	13415.40	9.48
	Sri Lanka
Jan-Mar	Afghanistan
	Bangladesh	9509.00	17541.00	125063.49	591.75	43440.80	5.63
	Bhutan
	India	90428.13	131677.59	...	2678.54	576983.89	...
	Maldives	73.05	586.41	194.27	...	844.74	-1.72
	Nepal	290.73	3853.44	5965.46	...	10871.57	...
	Pakistan	6577.68	15056.75	55636.93	515.38	13493.30	8.37
	Sri Lanka
Apr-Jun	Afghanistan
	Bangladesh	9612.00	17914.00	127950.29	540.14	46391.40	5.56
	Bhutan
	India	95536.83	126973.92	...	11698.62	611074.97	...
	Maldives	63.75	579.73	194.66	...	912.36	-0.16
	Nepal	392.08	3625.44	6497.56	...	10243.33	...
	Pakistan
	Sri Lanka

Source : Statistics Department , Bangladesh Bank

P=Provisional

... = Not Available

INVESTMENT UNDER

Period	Investment on Sanchayapatra					Inv. on Post Office Savings Bank		
	5 years BD Sanchayapatra	Paribar Sanchayapatra	3 Month Profit bearing Sanchayapatra	Pensioner Sanchayapatra	Total (1+2+3+4)	General A/C	Fixed A/C	Total (6+7)
	1	2	3	4	5	6	7	8
2017-18	5778.93	25743.57	23651.01	5900.44	61073.95	3372.60	11661.04	15033.64
2018-19	10372.99	26930.83	27234.41	5043.63	69581.86	3202.32	15495.21	18697.53
2019-20	8491.06	16756.45	13843.54	4590.78	43681.83	3009.92	18637.46	21647.38
July	832.97	1244.22	1107.55	395.29	3580.03	349.64	1971.94	2321.58
August	799.50	996.13	832.31	302.73	2930.67	260.36	1863.62	2123.98
September	511.95	1406.17	1081.71	402.41	3402.24	292.88	2200.66	2493.54
October	519.65	1489.24	1113.58	425.89	3548.36	286.61	2164.61	2451.22
November	631.48	1247.05	932.91	349.90	3161.34	231.50	1718.97	1950.47
December	679.50	1198.41	925.49	341.97	3145.37	249.89	1806.82	2056.71
January	712.72	1830.82	1407.89	527.26	4478.69	273.32	2388.20	2661.52
February	532.99	1932.49	1480.01	546.75	4492.24	266.44	1719.76	1986.20
March	640.78	1877.14	1319.47	469.76	4307.15	222.00	946.29	1168.29
April	83.30	120.65	94.87	37.47	336.29	270.59	52.95	323.54
May	795.03	812.21	679.97	227.21	2514.42	106.91	564.80	671.71
June	1751.19	2601.92	2867.78	564.14	7785.03	199.78	1238.84	1438.62
2020-21^P	9550.24	42794.80	31518.38	7403.10	91266.52	1963.54	16981.04	18944.58
July	808.43	3028.48	2560.14	626.16	7023.21	177.47	1270.16	1447.63
August	869.30	3056.75	2384.95	606.48	6917.48	202.77	1548.32	1751.09
September	693.78	3941.16	2850.54	695.70	8181.18	218.15	1763.91	1982.06
October	979.94	3409.89	2482.93	530.54	7403.30	192.73	1457.79	1650.52
November	713.11	3696.99	2613.79	611.45	7635.34	201.27	1469.62	1670.89
December	913.02	3016.41	2166.82	476.81	6573.06	198.36	1292.84	1491.20
January	858.06	4160.44	2981.14	709.29	8708.93	212.74	1581.44	1794.18
February	698.76	3813.49	2752.24	630.56	7895.05	0.00	1581.44	1581.44
March	723.47	4440.25	2941.37	798.46	8903.55	207.82	1528.86	1736.68
April	257.56	2368.46	1624.35	432.56	4682.93	150.67	970.85	1121.52
May	474.81	3049.10	2269.01	547.91	6340.83	175.48	1058.61	1234.09
June	1560.00	4813.38	3891.10	737.18	11001.66	26.08	1457.20	1483.28
2021-22^P								
July	570.22	2484.97	1785.26	409.84	5250.29	16.16	29.94	46.10
August	691.98	4909.15	3278.11	746.50	9625.74	32.72	122.90	155.62
September	1015.11	5622.78	3554.91	775.67	10968.47	48.34	191.42	239.76
October	628.06	4437.35	2724.27	612.28	8401.96	40.81	178.40	219.21
November	606.20	4555.96	2747.55	638.18	8547.89	42.03	221.28	263.31
December	661.48	3693.25	2156.42	510.11	7021.26	42.82	227.70	270.52
January	886.47	4934.14	2964.46	727.04	9512.11	48.87	312.03	360.90

Note: *Other Investments includes postal life insurance, Bangladesh prizebond and bonus a/c.

Source : Department of National Savings

P=Provisional

NATIONAL SAVINGS SCHEMES

TABLE-XXVIII

(Taka in Crore)

Investment on NRBs Bond				Other Investments*	Total Investment (5+8+12+13)	Principal Repayment	Profit Payment	Net Investment (14-15)	Outstanding Savings Position (As on end period)	Period
Wage Earner Development Bond	US Dollar Premium Bond	US Dollar Investment Bond	Total (9+10+11)							
9	10	11	12	13	14	15	16	17	18	
1902.61	23.77	344.05	2270.43	406.66	78784.68	32254.38	20001.87	46530.30	287704.50	2017-18
1366.67	47.74	471.64	1886.05	176.94	90342.38	40402.92	24896.42	49939.46	287704.45	2018-19
1341.26	29.64	249.22	1620.12	178.43	67127.76	52699.41	28105.12	14428.35	302132.97	2019-20
122.48	10.05	43.17	175.70	14.02	6091.33	3878.85	2683.40	2212.48	289917.10	July
106.67	12.37	20.43	139.47	20.81	5214.93	3715.04	2205.04	1499.89	291416.99	August
183.67	1.42	20.39	205.48	14.32	6115.58	5129.88	2677.65	985.70	292402.69	September
135.51	2.01	32.04	169.56	16.45	6185.59	5362.64	2864.11	822.95	293225.64	October
113.57	0.57	10.28	124.42	19.27	5255.50	4934.88	2378.31	320.62	293546.26	November
109.79	0.26	20.27	130.32	16.01	5348.41	5756.85	2886.59	-408.44	293137.82	December
128.68	1.24	18.23	148.15	19.87	7308.23	5068.07	2584.60	2240.16	295377.98	January
238.48	1.04	32.94	272.46	21.67	6772.57	4780.06	2410.23	1992.51	297370.49	February
123.79	0.14	12.67	136.60	12.10	5624.14	4087.37	2115.69	1536.77	298907.26	March
0.00	0.00	0.00	0.00	1.95	661.78	1283.55	1016.08	-621.77	298285.49	April
35.70	0.00	0.00	35.70	5.07	3226.90	2796.67	1517.03	430.23	298715.72	May
42.92	0.54	38.80	82.26	16.89	9322.80	5905.55	2766.39	3417.25	302132.97	June
1566.00	22.84	180.30	1769.14	208.04	112188.28	70174.21	35087.29	42014.07	344143.94	2020-21^P
163.26	10.78	46.11	220.15	14.63	8705.62	4997.39	2243.52	3708.23	305838.10	July
133.59	3.00	25.63	162.22	21.50	8852.29	5105.48	3746.81	3746.81	309584.91	August
179.93	1.95	26.21	208.09	16.29	10387.62	6180.35	3004.23	4207.27	313792.18	September
156.95	1.02	22.86	180.83	15.22	9249.87	5215.33	2543.57	4034.54	317826.72	October
170.32	2.20	36.19	208.71	32.69	9547.63	6145.06	3000.15	3402.57	321229.29	November
144.83	1.78	7.14	153.75	15.16	8233.17	6790.97	3014.61	1442.20	322671.49	December
119.84	0.90	4.88	125.62	16.17	10644.90	5429.80	2645.14	5215.10	327886.59	January
104.68	0.15	1.26	106.09	23.98	9606.56	5997.36	2757.29	3609.20	331495.79	February
106.06	0.00	4.16	110.22	12.09	10762.54	6871.27	3714.38	3891.27	335387.06	March
71.54	0.00	2.15	73.69	8.73	5886.87	4360.88	2293.16	1525.99	336913.05	April
88.08	0.00	2.35	90.43	15.40	7680.75	5023.41	2631.77	2657.34	339570.39	May
126.92	1.06	1.36	129.34	16.18	12630.46	8056.91	3492.66	4573.55	344143.94	June
2021-22^P										
57.09	0.38	2.01	59.48	9.14	5365.01	3261.01	2092.21	2104.00	346247.94	July
84.74	0.35	1.57	86.66	23.48	9891.50	6262.90	2998.87	3628.60	349876.54	August
117.26	0.03	5.58	122.87	18.06	11349.16	8523.60	3511.39	2825.56	352702.10	September
80.52	0.69	5.14	86.35	15.19	8722.71	7956.19	3209.61	766.52	353468.62	October
100.17	0.39	3.61	104.17	26.02	8941.39	8240.29	3499.85	701.10	354169.72	November
50.26	1.08	5.42	56.76	13.80	7362.34	7798.29	3706.01	-435.95	353733.77	December
68.48	1.08	5.06	74.62	18.39	9966.02	7389.30	3339.52	2576.72	356310.49	January

Appendix : Weights & Measures

1 Maund	=	37.324 Kgs.	1 Bale	=	180 Kgs.
	=	82.285 lbs.		=	4.823 Mds.
1 Seer	=	0.933 Kg.	1 Metric Ton	=	1000 Kgs.
				=	26.792 Mds.
1 Pound (lb)	=	0.4536 Kg.	1 Long Ton	=	1016.05 Kgs.
1 Tola	=	11.66 gms.		=	27.223 Mds.
1 Ounce	=	2.43 Tola	1 Metre	=	39.37 Inches
	=	28.35 gms.		=	3.2808 Ft.
1 Troy ounce	=	2.666 Tola	1 Sq. Metre	=	10.764 Sq. Ft.
	=	31.1034768 gms.	1 Mile	=	1.6093 Km.
1 Quintal	=	100 Kgs.	1 Feet	=	0.3048 Metre
	=	220.5 lbs.	1 Sq. Ft.	=	0.0929 Sq. Metre
	=	2.679 Mds.	1 Bigha	=	0.3306 Acre
	=	0.1 Metric Ton		=	1600 Sq. Yards
1 Litre	=	0.22 Gallon	1 Katha	=	1.65 Decimal
	=	1000 CC		=	720 Sq. Ft.
	=	0.027 Bushel		=	66.89 Sq. Metre
1 Barrel	=	34.9726 Gallon	1 Decimal	=	435.6 Sq. Ft.
	=	0.125 M. T.	1 Acre	=	0.405 Hectare
				=	4840 Sq. Yards
				=	4046.8468 Sq. Metre
1 Crore	=	10 Millions		=	100 Decimals
	=	100 Lacs.	1 Hectare	=	2.47 Acres
	=	0.01 Billion	1(⁰ F)	=	1.8(⁰ C) + 32
1 Megawatt	=	1000 Kilo Watts.	1 Bushel	=	36.37 Litres

Note : F & C indicate Fahrenheit & Celsius Scale Respectively